BARRY KENNARD
Helps You Unwind
3-6 pm C-FAX 1070

Victoria Times

ASK ABOUT OUR 45 mpg CAR
peter pollen ford

92nd YEAR, No. 138 ★★ VICTORIA, B.C., FRIDAY, NOV. 21, 1975 15 CENTS DAILY, 30 CENTS SATURDAY

STRAY MISSILES SEEN?

Times News Services

WASHINGTON — The U.S. Federal Aviation Administration is investigating a report by two Eastern Airlines pilots that they spotted missiles close to their DC-9 passenger jet Wednesday afternoon as it was flying south of Richmond, Va. toward Washington's National Airport.

However, the pilots may actually have seen a meteorite shower, the FAA said today.

Although the possibility the airmen actually saw missiles has not been ruled out, an FAA spokesman said, there also is a chance the fireballs they spotted ahead of their plane were caused by meteors from space plunging into earth's atmosphere.

"We've learned there has been considerable meteorite shower activity in that area recently," he said.

Canada Slashing Oil Sales to U.S.

By DAN POTTIER
Times Ottawa Bureau

OTTAWA — Canada will cut its crude oil exports to the United States by one-third in 1976 to protect Canadian needs, Energy Minister Alastair Gillespie announced Thursday.

The minister said exports would drop to an average of 460,000 barrels a day from the 1975 average of 700,000 barrels a day. This is a cut of 100,000 barrels more than had been planned. (See also Page 10.)

Gillespie told a news conference the American reaction to the plan was rather "sober" acceptance of the inevitable.

"The mood was rather gloomy," he said, "when we advised them 10 days ago. It was about the same as my own mood."

Furthermore, he said, oil exports to the U.S. are now to be phased out completely by the end of 1981, two years sooner than earlier forecast by the National Energy Board (NEB).

The decison to accelerate the phase-out of exports to the U.S. results from a new NEB report, made public Thursday, which is more pessimistic about Canadian oil services than it was a year ago.

The NEB report reduces by eight per cent its forecst of Canadian oil "productability" mainly because of slowdowns in the development of the Western Canadian oil sands due to the difficult economic situation.

Gillespie told reporters the one-third cut in oil exports to the U.S. would "reduce our total exports by about $1 billion in 1976."

The cutback for next year will be done in two phases, mainly designed to accommodate the coming onto line of the Sarnia-Montreal pipeline which will bring western Canadian crude to eastern Canada.

"Maximum of 510,000 barrels a day will be allowed during the first months of 1976, prior to the start of the new Sarnia-Montreal pipeline," the NEB report says.

This level gradually will be reduced as the pipeline is put into operation next year.

Furthermore, when the pipeline reaches a level of 250,000 barrels a day capacity, "authorized exports would be 385,008 barrels a day." This would probably be later than 1976.

The board's latest assessment of the situation, the minister said, shows that by 1982 "there will not be enough oil production in Canada to serve the Canadian markets traditonally dependent on domestic oil, plus 250,000 barrels a day for Montreal."

That is why the phase-out of all oil exports to the U.S. is now scheduled for that year.

At the present time, Canadians west of the Ottawa valley use Canadian crude. Those east of it rely on imported oil mainly from Venezuela and the Middle East and are compensated by Ottawa for the higher price.

In Washington U.S. state department officials said today Canada's decison to reduce oil exports sharply makes it essential for American refiners to explore urgently all possible exchange agreements to ensure long-term access to Canadian oil.

The cut-off would cause particular problems for about 12 refineries in Michigan, Minnesota, Wisconsin, North Dakota and Montana which are completely dependent on imported Canadian crude oil.

The Federal Energy Administration (FEA) said it was surprised and disappointed by the magnitude of the reductions.

'Hard Nosed Reindeer?'

OTTAWA (FP) — Neither sleet, nor hail — or even a postal strike — will keep Santa Claus from receiving his Christmas mail.

The Commons Thursday took special measures to ensure that children can get their traditional Christmas letters to Santa.

It unanimously approved a motion, of urgent and pressing necessity:

"That this House advise the children of Canada to write their letters to Santa and give them to their parents for transmission to their local member of Parliament, who will give these letters to the Postmaster General, Bryce Mackasey, for personal delivery to Santa Claus."

Speaker James Jerome agreed that the motion, moved by Doug Roche (PC — Edmonton-Strathcona), was difficult to set aside as being unimportant or failing to have urgency in view of the approaching deadline.

The only question remaining, according to one MP, is whether these delivery duties will make Mackasey "a hard nosed reindeer."

8 Plots Against Castro

Times News Services

WASHINGTON — With exotic weapons ranging from exploding seashells to poison cigars, the CIA plotted unsuccessfully to murder Cuba's Fidel Castro and Congolese premier Patrice Lumumba and helped rebels who killed three other foreign leaders, a senate report said Thursday.

The Senate intelligence committee said the CIA planned at least eight attacks on Castro, including one to make his beard fall out.

The agency also gave arms to insurgents who, on their own, killed officials in the Dominican Republic, South Vietnam and Chile, the report added.

The three foreign leaders killed in coups or attempted coups with various degrees of U.S. backing were Rafael Trujillo of the Dominican Republic who was shot down in 1961; Ngo Dinh Diem of South Vietnam who was murdered in 1963, and Gen. Rene Schneider of Chile who was killed during a kidnapping attempt in 1970.

The "beard plan" was to have been used when Castro stopped at a hotel during a trip abroad and, according to custom, put his shoes in the hall to be shined. A CIA operative was to have dusted the shoes with thallium salts, which would have caused his hair to fall out thus "destroying his image." Castro cancelled the trip.

A box of Castro's favorite cigars was treated at CIA laboratories with a botulinum toxin "so potent that a person would die after putting one in his mouth."

The record did not disclose whether any were delivered.

Committee chairman Frank Church said failure to publish the report would have damaged U.S. interests abroad and led to endless "speculation and innuendo."

It said there was "a reasonable inference that the plot to assassinate Lumumba was authorized by Eisenhower" and Nixon has authorized actions in Chile, although he was not linked to any specific murder scheme.

Signed by all 11 members of the committee and released over the objections of President Ford, it said no foreign leaders were killed as a result of plots but added the panel was "unable to draw firm conclusions concerning who authorized the assassination plots."

While saying it could not find any evidence that any president approved of the plots, the report said, "whether or not the respective presidents knew of or authorized the plots, as chief executive officer of the United States, each must bear the ultimate responsibility for the activities of his subordinates."

The controversial 347-page report recommended passage of a law making it a federal offence to conspire to kill foreign leaders.

The report spanned the administrations of Dwight Eisenhower, John Kennedy, Lyndon Johnson and Richard Nixon.

MILES OF SMILES are in store for William Clark of Belleville, Illinois, as he adds the finishing touches to his traffic-stopping front grille. The grille was missing after a recent minor accident so Clark replaced it with plastic teeth and a devoured pedestrian.

800 Loggers Cut By Market Slump

By AL FORREST
Times Staff

Nearly 800 loggers employed by B.C. Forest Products and Pacific Logging on Vancouver Island face an early layoff in December because of poor market conditions, company officials said today.

The layoffs will come just after Dec. 1. Normally, loggers are laid off from Dec. 15 to Jan. 15 because of snow in the bush and to provide an extended holiday at Christmas.

BCFP will lay off 675 workers as soon as logging quotas have been met in each area. All operations are expected to close in the first week of December.

Company officials said the demand for lumber is very low, much worse than had been predicted. Instead of improving week by week as anticipated, the level of orders has stayed the same or declined.

There has been an increase in orders from the local market but the export market, which is the mainstay for the industry, continues to be very weak.

Pacific Logging, a subsidiary of the CPR, reports it will lay off 120 loggers in the Sooke area by Dec. 1 as a result of the snow and poor market conditions.

Company spokesmen said logging might have continued past that date if market conditions had been good enough to warrant working in the snow.

Most of the logging is above the 2,500 foot level where snow is prevalent already.

Part of the Sooke operation has been recently purchased from Butler Bros.

Pacific Logging will continue logging in the Cowichan area until normal Christmas shutdown Dec. 15, possibly

See LOGGER Page 2

KIWANIS DONATE STEAK, EGG FUND

Victoria Kiwanians are donating a steak and egg breakfast to the hungry children of Asia.

It all began Thursday morning when the S.S. Beaver Kiwanis club sat down to breakfast and listened to a speech by Dr. Lotta Hitschmanova, executive director of the Unitarian Service Committee.

Hitschmanova said she couldn't eat steak and eggs for breakfast, knowing that many children in Asia would be going all day without a single meal. She asked for and received a small portion of eggs instead.

This action as much as her speech moved the Kiwanis Club to action, president Owen Hanson said.

"We did a quick calculation of the cost of our breakfast and discovered that it came to just under $100. So we decided to donate it to the USC appeal. We will make other arrangements to pay for the breakfast."

Hitschmanova said later she was delighted by the action taken by the Kiwanis Club.

"When I didn't have steak for breakfast, I think it made an impression on them. They began to see what it meant for someone to go without food."

Hanson said the breakfast was organized by the S.S. Beaver Kiwanis but was attended by Kiwanians from Oak Bay, Saanich and the downtown club as well.

The U.S.C. hopes to raise $25,000 in the Victoria area this year, up $3,600 from last year's total.

In addition to the fund drive, the USC committee is accepting donations of clothing at firehall number 1 at 1234 Yates and firehall number 2 behind the legislature.

Hitschmanova will address a meeting at 8 p.m. today at St. John Ambulance Society Auditorium, 941 Pandora.

INDEX

Classified 386-2121
News 382-3131

	Page
Births, Deaths	35
Classified	35-46
Comics	26
Entertainment	32-34
Family	30, 31
Finance	6, 7
Gardening	36
Sports	22-24
TV, Radio	36

WORDPLAY

Send your own WORDPLAY, care of this newspaper.

WEATHER

Tonight, Saturday: Cloudy, Showers

CAR BOMB HOAX PARKING PROTEST?

VANCOUVER (CP) — Police said Thursday that a scarcity of parking spaces in the city's west end may have been behind a bomb hoax that snarled rush-hour traffic Thursday afternoon in a four-block area around Barclay and Thurlow.

Police received five phone calls starting at 3:45 p.m. saying there was a bomb in a car parked on the southwest corner of the west end intersection. After an exhaustive, 45-minute search of the vehicle, the car was declared safe.

Police said they didn't know if the calls were made by the same person, buut speculated it was a resident of the area upset by downtown workers parking in the west end and walking to their jobs.

The owner of the car, who asked not to be identified, parked it at the corner Thursday morning and walked to work at a downtown airline company office.

Police emptied one apartment block and sealed off the area after receiving the first call, which said the bomb was set to go off in a matter of minutes.

Stanfield Spurns Gov't Compromise

Times News Services

OTTAWA — Prime Minister Pierre Trudeau's offer of a compromise to the official opposition on the anti-inflation legislation has been refused.

Trudeau government would be prepared to provide in the legislation for an automatic review of the measure after it has been in effect for 18 months but this is not acceptable to Opposition Leader Robert Stanfield it was learned today.

However, the Commons finance committee approved the anti-inflation bill today with the Liberal majority defeating a Conservative amendment that would have cut the duration of the anti-inflation program to 18 months.

The Conservatives want a new bill introduced after the 18-month period so that parliament could go through the whole process of debating the program, rather than a restricted review of three days' debate with a subsequent vote confined to a simple "yes" or "no" that the program be continued.

It now appears that the Conservatives will join forces with the NDP to vote against the controls legislation on third reading in the house next week. The government's legislation calls for it being in operation for more than three years.

Postal Strike Same

By Canadian Press

Day 31 of the country's longest postal strike Thursday saw neither side take the initiative towards resuming negotiations that have been broken off for two weeks.

The government repeated its position that there would be no improvement in its wage offer and that it had no intention of legislating an end to the strike.

Postmaster-General Bryce Mackasey said that talk of resume negotiations between the union and the post office are "only rumors" and reiterated his stand of the last two weeks that it is up to the union when talks resume.

Meanwhile, letter carriers across the country were back on the job delivering federal old age and other pension cheques that had been sorted by supervisory staff and postal workers who have crossed picket lines.

Also in Vancouver, an application by post office officials for an injunction against picket line harassment was withdrawn Thursday in Supreme Court when the union gave a commitment to limit pickets and allow passage through the picket line.

Mackasey Flares Up On Quebec

OTTAWA (CP) — Many Liberal MPs today were asking questions about the future of Postmaster-General Bryce Mackasey after he apparently stunned colleagues in caucus Wednesday with an emotional outburst about Quebec's controversial language bill.

Mackasey, under severe strain from the month-long postal strike ,was reported to have said he is tired of being part of a minority in Quebec and that he might leave the province.

The minister would not comment later on what he had said behind closed doors —caucus is traditionally secret but he did say he has no plans to quit cabinet. He has done that once before.

The bilingual postmaster-general was also reported to be critical of Health Minister Marc Lalonde on grounds that the minister responsible for Quebec prevented a debate on the Quebec language bill during the recent Liberal convention here.

Several Liberals placed different interpretations on the outburst, some saying that it would almost certainly affect his future and others suggesting it could be explained as a blast of frustration by an exhausted minister. Mackasey, an emotional man, has had many all-night meetings over the strike and several weeks ago he collapsed at his desk. He suffered a heart attack in 1968.

The Stolen Briefcase Caper and B.C. Election '75

Times News Services

The Dec. 11 election campaign took on all the ingredients of a cheap thriller Thursday as bizarre circumstances came to light after social Credit leader Bill Bennett got the jump on what was to be a major railway announcement by Premier Barrett.

A stolen briefcase, an anonymous phone call by a "very nervous caller" and a copy of a very important eight-page message to the provincial government arriving in a plain brown envelope at Social Credit headquarters all were revealed.

Bennett made his surprise announcement on a $117.5-million provincial-federal agreement on railway development in northern B.C. on Wednesday, the day before Barrett was due to announce the program. In a speech at Merritt, the Social Credit leader brandished an eight-page telegram on the subject from federal transport minister Otto Lang.

In Victoria, a senior government official said Thursday that the document outlining the program apparently was stolen from a provincial government consultant, John de Wolfe, a former leader of the B.C. Progressive Conservative party.

De Wolfe confirmed that the document was in a briefcase stolen from his car in downtown Vancouver on Nov. 8.

He said that five or six days later he received an anonymous phone call from a "very nervous" caller who asked De Wolfe if he had lost his briefcase.

De Wolfe said the caller told him he would leave the briefcase at the Board of Trade building in Vancouver.

When he picked up the briefcase he found the message outlining the railway deal on top of other documents. He said the message had been in the middle of other documents when the briefcase was was last in his possession.

He also said the staple had been removed then the message had been re-stapled.

How the case went astray and who called De Wolfe and returned it remain a mystery and neither Barrett nor Bennett are talking.

Barrett officially announced the railway deal in Terrace Thursday but said the agreement will not be signed until after the election.

He outlined essentially the same points revealed Wednesday by Bennett but one major change from Bennett's announcement was that the agreement includes a formula for federal-provincial sharing in net revenues after all construction costs have been taken care of.

About the only reference the premier made regarding Bennett's "leak" was in a Kitimat speech Thursday when he said: "Bennett's so hard up for programs that he's announcing ours before we get a chance to."

In other campaign action Thursday Bennett said in Chase that his party would extend the New Democratic Party's price freeze until a long-term solution to inflation could be found.

He added, however, that controls are not a long-term solution and "we have to find a way to get out of them."

(Other election stories on Page 19.)

JOY RIDE in an armored personnel carrier became a reality for cadet Tim Gribble, seen next to driver, at right, at an Albert Head camp, held on the weekend and attended by 50 members of the 2483 Princess Patricia's Canadian Light Infantry Army Cadet Corps. The cadets listened intently as Master Cpl. Percy Isbister, left, of the 3rd Battalion, PPCLI, explains the functions of an armored personnel carrier. A party of 50 cadets spent the weekend at Albert Head, learning map and compass reading, as well as other skills.

Military Settles Portugal Crisis

LISBON (Reuter) — Portugal's military Revolutionary Council has apparently agreed on government changes to end the country's latest political crisis.

Portugal's ruling hierarchy was in disarray following Thursday's decision by the government to suspend its activities in an apparent attempt to force the military to crack down on left-wing agitation.

Radio Clube Portuguese says the 19-man council, which has power to pass decrees without reference to the government, met until nearly dawn today and decided to reorganize the coalition government.

The council apparently decided to dissolve a military intervention group being formed to provide military backing for government policies.

The radio also said the military council has appointed Capt. Vasco Lourenco, a leading moderate, to replace radical left-wing Gen. Otelo Saraiva de Carvalho as commander of the Lisbon military region.

A presidential spokesman declined to confirm the radio report, but said: "I reckon it is correct."

The government headed by Admiral Jose Pinheiro de Azevedo and dominated by Socialists, centrist Popular Democrats and moderate officers announced Thursday it is suspending its activities until President Francisco da Costa Gomes gives it a firm guarantee of military backing.

Blood Score

A total of 973 pints of blood was collected at a three-day Red Cross blood donor clinic at the University of Victoria this week, a Red Cross spokesman said today.

FREAK ACCIDENT KILLS FAMILY

DUNSFOLD, England (Reuter) — A woman and five schoolgirls were killed Thursday night after an executive jet carrying a Chinese vice-minister ran into a flock of birds, stalled, and crashed into their car.

The Chinese vice-minister of communications, Tseng Seng-Seng, was unhurt in the crash but remained in a hospital under observation, British officials said. All nine people aboard the aircraft walked away from the crash.

The pilot, a wartime flying ace, John (Cats Eyes) Cunnigham, was demonstrating the jet, a Hawker-Siddeley HS-125, for its manufacturers.

The dead woman was the wife of another Hawker-Siddeley test pilot, Leslie Whittington, the pilot of the first jet to fly from England to Australia in less than a day. His two daughters were also killed in the crash.

U.S. Economy Rebounds

WASHINGTON (UPI) — Third quarter corporate profits showed their greatest upswing in over 29 years as the U.S. economy continued to rebound from a recession, the commerce department said Thursday. But inflation lingered on.

The labor department's statistics on the cost of living showed a 0.7 per cent rise in October, marking the third largest monthly increase in inflation this year.

Commerce had the upbeat news—that the U.S. output of goods and services grew at a rate of 13.2 per cent for the three months ending in September after inflation was discounted. The growth rate was the fastest since the third quarter of 1950 when the real GNP increased 17.5 per cent.

Corporate profits grew even more sharply, up 16.8 per cent in the third quarter, the highest since the second quarter of 1946 when a 22.9 per cent gain was posted.

The output or gross national product growth was a revised statistic. Originally, GNP growth had been estimated at 11.2 per cent from the second quarter. The revision reflected several major improvements in the economy, most notably in consumer spending for services and higher exports, which were not readily apparent when the preliminary estimate was made.

Commerce said profits increased $17.6 billion to $122.5 billion, the result of major gains for the auto industry and other durable goods manufacturers. Railroads, electric and gas utilities also reported "strong advances."

Labor said higher prices for new cars, fuel oil, dairy products, coffee, clothing, mortgage rates and auto insurances were responsible for the over-all rise in the cost of living as measured by the consumer price index. The increase was slightly higher than most economists had expected.

The increase translates into an annual rate of 8.4 per cent.

Arabs Gun Down Israeli Students

RAMAT MAGSHIMIM, Israeli — Occupied Golan Heights (UPI) — Arab guerrillas from Syria raided this frontier religious settlement, broke into a school dormitory, and methodically shot three students to death in an attack denounced by Israel today as "savagery of the darkest Middle Ages."

Two other students were wounded in the Thursday night raid—the first successful guerrilla raid on one of the 18 Israeli settlements on the Golan Heights. One was shot in the chest and the other who speaks Arabic, was hit on the head with an axe.

Military sources and settlers said they thought the three guerrillas fled back to Syria immediately after their five-minute night attack.

A guerrilla spokesman in Damascus said the raiders had carried off one hostage with them, but Israeli officials made no mention of a hostage.

All the dead — two aged 19 and one 20 — were hurriedly buried before the onset of the sabbath at sunset Friday to conform with Jewish law.

"Death to the terrorists — why must they do this to our sons;" a grief-stricken woman wailed at one of the funerals.

Meanwhile in Lebanon, three days of violence brought hundreds of gunmen into the streets of Beirut today in first large-scale mobilization of rival Christian and Moslem militias in three weeks.

The militiamen traded sniper and machinegun fire in various sections of the war-battered city. Radio Beirut declared most roads around the capital unsafe.

Israeli warplanes soared over the city for the third straight day, touching off air raid sirens.

Soviet's Captured

LUSAKA, Zambia (Reuter) —An Angola nationalist movement reported today the capture of 20 Soviet soldiers in the battle for the key Angolan town of Malanje earlier this week.

Logger Layoffs

Continued from Page 1

going as late as Dec. 19, weather permitting.

The company has two very small logging operations at Alberni and Chemainus employing a total of 14 loggers. Both operations have already been closed by the company until mid-January.

MacMillan Bloedel does not plan any early shutdown in its logging operations and will work until Dec. 15, weather permitting.

The company employs 5,525 in its combined logging-sawmill operations in Chemainus, Alberni and the Nanaimo area.

Crown Zellerbach employs 1,000 loggers in three operations in the Nanaimo-Ladysmith area, Courtenay and Beaver Cove, near Port Hardy. All three operations will continue until normal Christmas closing, weather permitting.

All companies are planning to continue present levels of operations in sawmills and pulp and paper plants at least until year's end, despite weak markets for lumber. The market is only fair for pulp but good for newsprint.

In many cases, mills are operating at only two-thirds of capacity.

In Victoria, the two BCFP sawmills are operating at about 70 per cent of capacity.

The main sawmill is employing 450 while the plywood plant has 330 men. No further curtailment is expected before year's end despite the weak market conditions.

COMMUNITY PLANNING

A second meeting of residents to discuss a community plan for Langford-Colwood-Metchosin is set for Saturday in Belmont Secondary School.

A general session starts at 9 a.m. in the cafeteria, to be followed by informal workshops in which residents are invited to participate.

These will deal with housing, parks and recreation, upland areas such as the Highland District, commerce, employment, protection of natural features and wildlife, and drainage.

Groups will reassemble for presentation of summaries from each workshop discussion.

Program under auspices of the Capital Regional District is to allow citizens to indicate what they feel are the needs of what has been designated the Western Community.

Prime Rate Cut

NEW YORK (UPI) — First National City Bank today lowered its prime lending rate to 7 per cent from 7¼ per cent, the lowest in the industry and a reflection of the federal reserve banks easier credit and monetary policies.

SKI REPORT

All three ski areas on Vancouver island — Green Mountain, Mt Arrowsmith and Forbidden Plateau — are tentatively scheduled to open Nov. 29, depending on snow conditions.

Mainland reports:

WHISTLER MOUNTAIN: Overcast, -8 degrees, no new snow, 135 cm. top total, 81 cm. mid-station total, operating 8 a.m. to 3 p.m. daily.

GROUSE MOUNTAIN: High overcast, -1 degree, eight cm. new snow, 109 cm. total, operating 9 a.m. to 11:30 p.m. daily.

HEMLOCK VALLEY: Overcast, -5 degrees, no new snow, 65 cm. total, operating 9 a.m. to 10 p.m. weekends only.

MT. SEYMOUR: Operating Mystery chair and Goldie rope 9 a.m. to 4 p.m. daily.

MT. BAKER: Broken cloud, -6 degrees, no new snow, 165 cm. total, operating 8:30 a.m. to 3:30 p.m. weekends, will be open Nov. 27-30.

STEVEN'S PASS: Overcast and snowing lightly, -6 degrees, no new snow, 58 cm. total, operating 9 a.m. to 10 p.m. Wednesday through Sunday.

CRYSTAL MOUNTAIN: High overcast, -4 degrees, no new snow, 56 cm. top total, 38 cm. bottom total, operating 8 a.m. to 4:30 p.m. daily with night skiing Tuesday through Sunday.

GIBSON PASS: Opening Dec. 6 and operating weekends only through Dec. 20 when daily skiing will commence.

SUPER PRIZE SUPER WAIT

CARSON CITY, Nev. (UPI) — A gambling casino has proposed a $100,000 jackpot on a slot machine, but a state gaming expert had some words to cool the ardor of one-armed bandit lovers.

Paul R. Brugger, an electronics expert for the state gaming control board, said Thursday that he calculated that the $100,000 jackpot would occur once every 48,000 years.

the weather

Cloudy skies are invading the west coast in advance of a weakening disturbance approaching from the west this morning. This disturbance is expected to move inland by this evening and continue to weaken. A few showers are expected over the north coast from this system while most of the interior will remain sunny and cold with some clouds and a few snow flurries north of Prince George. A second system approaching the coast will bring continued clouds and more widespread shower activity to all coastal areas Saturday.

DOMINION PUBLIC WEATHER OFFICE

Valid Until Midnight Saturday

Greater Victoria: Mainly cloudy today and Saturday with occasional showers. Highs both days near 8 to 9. Lows tonight near 4 to 5.

North and West Vancouver Island: Cloudy today and Saturday with occasional light rain. Windy at times. Highs both days 8 to 10. Lows tonight 3 to 5.

Greater Vancouver, Lower Mainland, East Vancouver Island: Mainly cloudy today and Saturday with occasional showers. Highs both days 7 to 8. Lows tonight 3 to 5.

TEMPERATURES

Yesterday			
Victoria	7	3	—
Normal	9	4	—
One Year Ago			
Victoria	11	4	23.4

ACROSS THE CONTINENT

St. John's	1	—1	trace
Halifax	3	—1	—
Fredericton	2	—2	—
Charlottetown	1	—1	—
Montreal	3	0	—
Ottawa	2	—1	—
North Bay	1	0	—
Churchill	—8	—18	—
The Pas	—5	—10	—
Alert	—30	—33	—
Camb. Bay	—23	—33	—
Resolute Bay	—30	—33	—
Kenora	—14	—11	—
Winnipeg	—1	—11	—
Brandon	—14	—15	—
Regina	—3	—14	—
Saskatoon	—4	—15	—
Prince Albert	—4	—15	—
N. Battleford	—1	—13	—
Swift Current	1	—13	—
Medicine Hat	2	—13	—
Lethbridge	1	—11	—
Calgary	1	—15	—
Edmonton	0	—14	—
Cranbrook	—7	—16	—
Castlegar	1	—9	—
Penticton	3	—10	—
Revelstoke	—1	—17	—
Vancouver	7	—1	—
Prince Rupert	5	2	—
Terrace	—1	4	—
Stewart	2	—1	—
Port Hardy	6	1	—
Tofino	10	—1	—
Comox	5	—2	—
Prince George	—5	—13	—
Williams Lk.	—2	—14	—
Mackenzie	—5	—14	—
Kamloops	0	—12	—
Dawson City	—22	—29	—
Whitehorse	—7	—15	—
Fort Nelson	—11	—19	1.0
Fort St. John	—11	—13	1.0
Peace River	—10	—13	0.8
Yellowknife	—16	—27	—
Inuvik	—26	—31	—

U.S. Temperatures: Chicago 13, 1; Minneapolis 4, -6; New York 18, 12; Miami 26, 19; Boston 19, 8; Washington 22, 13; Los Angeles 18, 7; San Diego 19, 10; San Francisco 14, 8; Denver -2, -11; Las Vegas 13, 1; Phoenix 20, 4; Honolulu 29, 23.

World Temperatures: Amsterdam 8, 3; Athens 17, 12; Bangkok 32, 27; Berlin 3, 0; Brussels 9, 0; Buenos Aires 26, 17; Frankfurt 11, 1; Geneva 8, 2; Helsinki —3, —7; Hong Kong 23, 18; Johannesburg 28, 11; Kiev 5, 2; Lisbon 16, 7; London 9, 4; Madrid 14, 3; Moscow 1, 0; Paris 13, 5; Rio de Janeiro 26, 17; Rome 12, 9; Sao Paulo 21, 16; Seoul 10, 5; Singapore 29, 24; Stockholm 0, —5; Taipei 25, 19; Tokyo 11, 7.

CITY'S WEATHER RECORD

Sunshine Nov.	62.7 hrs.
Last Nov.	47.2 hrs.
Normal (30 years)	58.2 hrs.
Sunshine, 1975	2,044.2 hrs.
Last Year	2,134.5 hrs.
Normal (30 Years)	2,106.8 hrs.
Precipitation Nov.	99.9 mm
Last Nov.	94.0 mm
Normal (30 years)	58.0 mm
Precipitation, 1975	56.72 mm
Last Year	54.03 mm
Normal (30 years)	511.7 mm

SUNRISE, SUNSET SATURDAY

(Pacific Standard Time)

Sunrise 7:31 Sunset 16:28

TIDES AT VICTORIA HARBOR

(Times listed are Pacific Standard Time)

	Time H.M.	Ht. Ft.	Time H.M.	Ht. Ft.	Time H.M.	Ht. Ft.	Time H.M.	Ht. Ft.
21	08.00	8.3	09.45	8.1	13.10	9.0	22.30	1.2
22	08.35	8.4	10.40	8.1	13.25	8.8	23.15	1.5
23	09.05	8.5	11.35	8.0	14.05	8.4	23.55	1.9
24	09.30	8.5	12.45	7.6	15.00	7.8		
25	00.40	2.5	09.45	8.6	13.45	7.0	18.30	6.8
26	01.25	3.3	09.50	8.7	16.45	6.0	19.50	6.3

TIDES AT SOOKE

	Time H.M.	Ht. Ft.	Time H.M.	Ht. Ft.	Time H.M.	Ht. Ft.	Time H.M.	Ht. Ft.
21	05.05	8.0	08.00	7.9	13.30	10.4	22.15	2.3
22	06.10	8.1	09.00	8.0	14.10	10.1	22.55	2.5
23	07.00	8.2	10.20	8.0	14.55	9.7	23.30	2.8
24	07.20	8.3	11.50	7.7	15.45	9.1		
25	00.20	3.3	08.00	8.4	13.00	7.3	17.05	8.3
26	01.00	3.9	08.30	8.7	14.25	6.5	18.45	7.5

TIDES AT FULFORD HARBOUR

	Time H.M.	Ht. Ft.	Time H.M.	Ht. Ft.	Time H.M.	Ht. Ft.	Time H.M.	Ht. Ft.
21	07.55	11.1	12.50	9.3	16.10	9.8		
22	00.05	1.4	08.35	11.2	14.00	9.1	16.50	9.4
23	00.55	1.7	09.05	11.2	15.15	8.7	17.40	8.9
24	01.35	2.3	09.55	11.2	16.20	8.0	18.55	8.2
25	02.20	3.1	10.15	11.2	17.15	7.1	20.30	7.6
26	03.05	4.1	10.55	11.2	18.05	6.0	23.00	7.4

LAWNMOWERS WINTERIZE NOW
Free Pickup and Delivery
ISLAND POWER CENTRE LTD.
617 CHATHAM ST. 385-5323
One Block East of Capital Iron, Between Douglas and Government.

The PoP Shoppe
& CONVENIENCE STORE
OPEN 7 DAYS
MON.-SAT.
9:30 a.m.-11:30 p.m.
— Sunday Noon-Nine —
• FRESH MEAT & PRODUCE
• GROCERIES & DAIRY PRODUCTS
• TOBACCOS & CONFECTIONS
• MAGAZINES & NEWSPAPERS
• MIXERS, ICE & PARTY ITEMS
The Brand of Quality GRAHAM'S "THE SPECIALTY MEAT STORES"
FELTHAM & SHELBOURNE

5-Inch Continuous GUTTER
in baked enamel
NO SPIKES INSIDE HANGERS ONLY
Supports a Ladder Heavy Guage .032
479-3232
FREE ESTIMATES
B.C. ALUMINUM

Kara Vista
2626 Blackwood St.
11½% Financing

Proving to be Victoria's Most Popular New Condominium
Only a Few Remaining
Only $39,500 to $43,500
• Two-bedroom condominiums
• Full fireplaces still available.
• Large suites — average 1200 sq. ft.
• Crestwood maple cabinets in kitchens with large eating area.
• Quiet location.
• Close to shopping, transportation.
• Fridge and stove included.
• Mortgage available up to 85% of price at 11½% over 30 years.
OPEN FOR VIEWING: 1 P.M.-5 P.M. Mon.-Sat. 7 P.M.-8:30 P.M. Mon.-Fri.
Exclusive with
F. G. CARVER & COMPANY
Prior Appointment 595-8664 or Open House 388-9242

Carol PICKUP
N.D.P.
SAANICH & THE ISLANDS
Call if you have questions or want to help.
Saanich — 3947-A Quadra 479-7138
Sidney — 9816 4th Street 656-6014
Saltspring — Ganges 537-5163
B.C. HAS STRONG LEADERSHIP — LET'S KEEP IT THAT WAY!

Inserted by Carol Pickup for MLA Committee

capital scene

A Girl Guide of Canada bazaar will be held Saturday, Nov. 22 from 9:30 a.m. to 1 p.m. at 3254 Glasgow St.

Christ Church Cathedral Women's Parish Guild will hold its annual Christmas Bazaar and Tea Saturday, Nov. 22 in the parish hall, 912 Vancouver, at 2 p.m.

The Victoria Amateur Movie Club will meet Monday, Nov. 24 at 8 p.m. in Room 112 of the Provincial Museum complex. There will be a film program. Visitors are welcome.

John Reynolds, member of parliament for the Burnaby-Richmond-Delta will be the principal speaker at the meeting of the Victoria Federal Conservative Association Thursday, Nov. 27 at 8 p.m. at the Georgian Room of the Empress Hotel. Delegates to the National Leadership Convention in Ottawa next February will be elected at the meeting.

The Metropolitan Art Club will hold its exhibition of paintings from Monday, Nov. 24 to Saturday, Nov. 29 at the Hillside Mall during store hours.

The Victoria YM-YWCA will present a Yoga workshop with Swami Sivananda Wednesday and Thursday, Nov. 26 and 27 from 9 a.m. to 4 p.m. at Christ Church Cathedral Auditorium, Quadra and Rockland.

Sidney Silver Threads will hold its fall bazaar Friday, Nov. 28 from 1 to 4 p.m. at 10030 Resthaven Drive.

The Victoria Glass and Bottle Collecting Society will hold its show and sale Saturday, Nov. 29 from 10 to 4 p.m. at Norway House, 1110 Hillside Ave.

The Cats Protection League annual Christmas tea and bazaar will be held Saturday, Nov. 29 from 2 to 4 p.m. at the St. John Ambulance Hall.

The Women's Guild of St. Trafalgar Branch No. 42 Royal Canadian Legion will hold its bazaar and tea Saturday, Nov. 29 from 2 to 4 p.m. at the auditorium, 1417 Broad St.

Tht Women's Guild of St. David-by-the-Sea Anglican Church will hold its Christmas bazaar and tea Saturday, Nov. 29 at 2 p.m. at the church, 5184 Cordova Bay Road.

The Sons of Norway will hold its Lutefisk and Meat Ball Supper Saturday, Dec. 6 from 5:30 to 8 p.m. followed by a program. Reservations by Monday, Dec. 1 may be had by contacting 598-7030 or 479-3486.

The B.C. Government Retired Employees Association will hold its Christmas concert at the Provincial Museum's Newcombe Auditorium Dec. 19.

The Alma Mater Society of the University of Victoria will hold a series of all-candidates meetings preparatory to the Dec. 11 provincial election, from 12:30 to 1:30 p.m. They are: Victoria riding, old gym at UVic today; Esquimalt, Student Union building, Tuesday; Saanich and the Islands, Wednesday, and Oak Bay, Thursday.

A BETTER TRAP . . .

SAN FRANCISCO (UPI) — Jeweller Sidney Mobell believes he knows the way to a spender's heart: diamonds.

In the past, he's offered holiday specials on diamond-studded frisbees and diamond-encrusted tennis racquets.

But diamonds as bait in a 14-carat gold mousetrap?

Mobel says his creation is the perfect Christmas gift for the person who has everything. It's for sale for only $3,000.

And for the splurgers, another $125 will buy a gold mouse with diamond chips for eyes.

Victim Awarded $2,842

An 88-year-old Victoria woman, thrown to the ground when her bag was stolen, was one of three purse-snatching victims to receive awards during October under the provincial Criminal Injuries Compensation Act.

The woman was awarded $2,842.

The other victims, a 64-year-old Vancouver woman and a 17-year-old typist, who fractured her finger, were awarded $4,386 and $2,404 respectively.

The three were among 19 British Columbia residents awarded a total of $47,442 under the act in October.

The largest single payment went to a 21-year-old Vancouver man, who was slashed and stabbed by a co-worker following an argument. He received $15,000.

Gov't to Overrule Time Appeal

OTTAWA (CP) — The government will introduce legislation to override any court decison supporting Time magazine in its fight for survival in Canada, Revenue Minister Bud Cullen said Friday.

Cullen told the Commons broadcasting committee he has full cabinet backing for a revenue department ruling that Time and other foreign publications must be more than 80 per cent different in content to continue qualifying for Canadian tax status.

If Time Canada Ltd. appeals the ruling to the Supreme Court of Canada and wins, the government will respond with legislation which will effectively over-ride the appeal, he said.

Both Cullen and Secretary of State Hugh Faulkner told the committe that the 80 per cent content level was set to protect Canadian magazines from "the serious competitive disadvantage" with foreign publications for editorial material.

Faulkner said the content rule will protect Canadian editorial control of magazines, not limit it.

The two ministers were the first witnesses before the 20-member committee as it launched a two-week series of hearings on legislation denying advertisers in the Canadian editions of Time, Readers Digest and several smaller publications the right to claim 100-per-cent tax deductions for advertising costs.

In opening statements, both ministers defended the rules laid down by the government for interpreting whether magazines can be classified as Canadian for tax purposes. They include requirements for 75-per-cent Canadian ownership, freedom from foreign licencing control and editorial content that is "not substantially the same" as the content of a foreign publication.

Cullen said he was confident the department's interpretation of "not substantially the same" as an 80-per-cent content difference will stand up to any court callenge. But if it it does not, he told Gordon Fairweather (PC-Fundy Royal,) legislation will be introduced to make the level firm and unmistakable.

Irish Train Hijacked

BELFAST, Northern Ireland (Reuter) — The main Belfast to Dublin Railway line was blocked Thursday night by a hijacked freight train which was derailed and believed to have a bomb on board.

Five armed men hijacked the train at Kilnasaggart Bridge, just north of the border between the Irish Republic and Northern Ireland.

They ordered the crew out and set the train moving.

It ran on for three miles before leaving the track. A Royal Army officer said it was believed to be booby trapped and troops will approach it today.

In another incident a booby-trapped car bomb explosion killed one British soldier and wounded another today on the south Armagh border with the Irish Republic.

TRAWLER ACCUSED OF RAMMING

REYKJAVIK (Reuter) — The Icelandic coast guard said a British trawler made repeated attempts Thursday to ram an Icelandic patrol vessel.

But coast guard headquarters said there was no collision and no one was hurt. It said the British ship involved was the trawler Lord Jellicoe, from the port of Grimsby.

The coast guard said the ramming attempt occurred off the northwestern coast of Iceland where six British trawlers were reported fishing under the protection of the support ship Othello.

POWER OFF

NORTH SAANICH, SIDNEY AREAS

In order to convert the distribution system to higher voltage, it will be necessary to interrupt electric service to customers in parts of North Saanich and Sidney on

SUNDAY, NOVEMBER 23

From approx. 7 a.m. to approx. 9 a.m.

The north-easterly area of the Saanich Peninsula, north of Resthaven Drive on McDonald Park Road to Swartz Bay Road to the B.C. Ferries terminal.

a) Streets included are White Birch Road, Tryon Road, Curteis Road, Landsend Road, Dolphin Road, Canoe Bay Road, and all laterals off these streets.

b) Off-shore islands affected are Piers, Knapp, Goudge, Coal, Pym and Fernie.

From approx. 9:30 a.m. to approx. 11:30 a.m.

Mainwaring Road north of McTavish Road to East Saanich Road, Canora Road, Weiler Avenue to Fifth Street, Fifth Street north to Mills Road, Mills Road west to McDonald Park Road, McDonald Park Road north to Resthaven Drive.

Included in the above area are Frost Road, Sharples Road, Greenglade Road, Maryland Drive, Webster Road, Orchard Avenue east and west of Fifth Street, Bevan Avenue, Beacon Avenue west to Galaron and Henry Avenue, Seventh Street, James White Blvd., Sixth Street, Brethour Avenue, Henry Avenue west of Fifth Street, Pleasant Street, Helen Avenue, Glamorgan Road, Littlewood Road, and all laterals off these roads.

There will also be brief interruptions affecting other areas during switching required for the conversion.

B.C. HYDRO

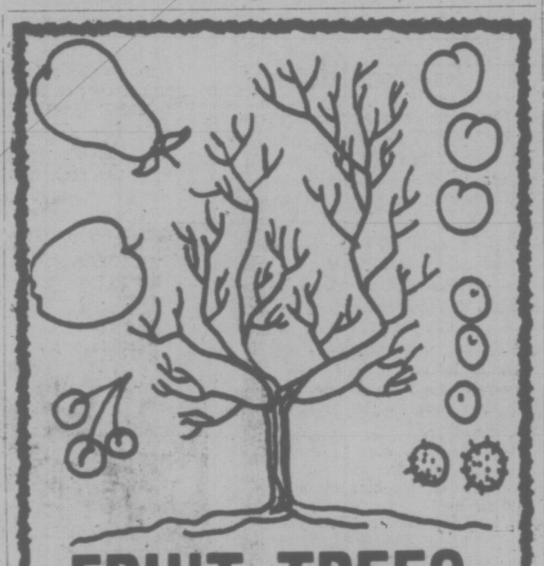

FRUIT TREES

PLANT NOW

Cedar Hill blue ribbon quality fruit trees are grown especially for us by our fruit tree specialist in the fertile Fraser Valley. The parent trees are scientifically selected after years of research testing and record keeping of tree and fruit characteristics. We are proud of our trees, and you will like their performance.

SEMI DWARF APPLES — Winter Banana, Red Gravenstein, Golden Delicious Spur, MacIntosh Spur, Cox Orange, King, Sparton, Red Delicious, and many more. 2 Years Old. No. 1 grade. 5.50

STELLA CHERRY — A fairly new sweet cherry that resembles Bing. The fact that this cherry is more compact and requires no Pollinator will make it one of the leading cherries of the future. Large. 2-Years old. No. 1 Grade. 6.95

ALSO IN STOCK

Good selection of Pears, Italian Prune Plums, Apricots, Nectarines, Sour Cherries, Peaches, Walnuts, Filberts, Chestnuts.

DUTCH BULBS — Narcissus, Crocus, Hyacinths, Rockery Tulips, Snowdrops, Winter-Flowering Crocus, Tulips, and many more varieties. 10% OFF REG. PRICE

FLOWERING CHERRIES—KWANZAN — Double dark pink—most popular Japanese flowering cherry. 6-Foot trees. 12.95

CLUMP BIRCH — European white stem birch. 6 to 7 feet high. 3 stem clumps. 9.95

LOMBARDY POPLAR — Very fast growing. Ideal for quick screening, but not always suitable for a small city lot. 9 to 10 feet high 3.95

HYBRID LILIES — From Oregon Just Arrived

BLANDA ANEMONES — This species from the mountains of Greece and Asia minor. Deep blue or pink flowers. Grows best in full sun—a real choice variety. Sale Price 10/95¢

CHARGEX

Open 9 to 5:30 Daily, 10 to 5 Sundays CLOSED WEDNESDAYS

Cedar Hill NURSERY and GARDEN CENTER

1551 Cedar Hill Cross Road (Half Block West of Shelbourne)

OPEN SUNDAY 10-5

Christmas is a family affair at

STANDARD FURNITURE

GIFT SUGGESTIONS FOR CHRISTMAS

Buy a gift for the Home. Enjoy years of pleasure with furniture. Large stocks now at Standard waiting for you to buy and have held for Christmas Delivery.

★ Cedar Chests ★ Bookcases
★ Curio Cabinets ★ Occasional Tables
★ Desks ★ Chairs, Rockers, Recliners

See the Great Selection now

CHESTERFIELD SUITE SALE CONTINUES

Chesterfield Suites for immediate delivery.
Large Selection of Love Seats.
Have you Considered a pair of Love Seats for your livingroom or Den.

GIFTS FOR THE HOME

★ Diningroom Suites ★ Vilas Colonial Maple Furniture
★ Bedroom Suites ★ Dinette Suites

STANDARD HAVE THE SELECTION—
STANDARD HAS THE LOW PRICE!

GIVE YOUR BACK A GIFT THIS YEAR

COMFORT GUARD

MATTRESS AND BOX SPRING BY SEALY

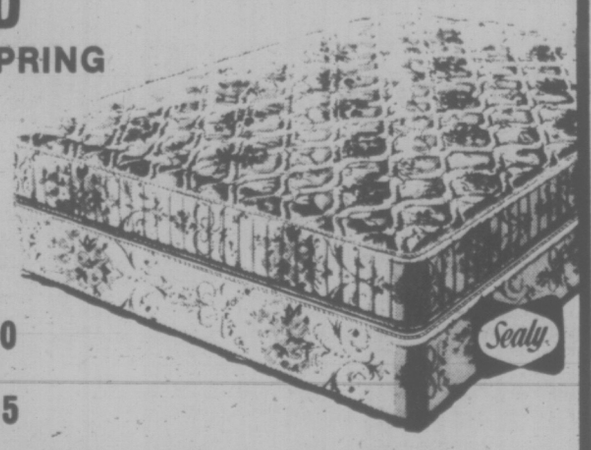

Beautiful 312 coil mattress—multiquilt, pre-built border—matching Posture—grid box spring—just like sleeping on a cloud.

Single size unit 179.90
Double size unit 219.90
Queen size unit 279.95

2 for 1 VACUUM VALUE

Powerful Canister Suction plus Upright Cleaning Efficiency

Hoover Celebrity II with Powermatic Nozzle

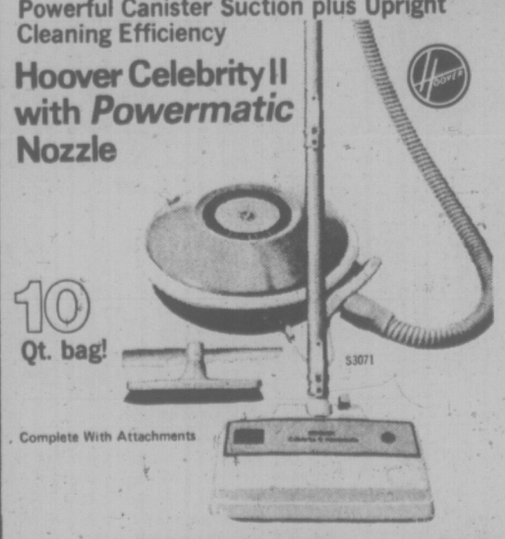

—all steel agitator—steel Beater Bars
—replaceable brushes
—adapts to any carpet automatically
—3-position handle . . . so easy to steer
—edge-cleaning suction power
—cleans carpets, bare floors, draperies, furniture

10 Qt. bag!

Complete With Attachments

129.95

STANDARD FURNITURE Downtown

737 Yates St. 382-5111

Victoria Times

FRIDAY, NOVEMBER 21, 1975

GORDON BELL
Managing Editor

STUART UNDERHILL
Publisher

GEORGE OAKE
Editor

Ottawa's Shilly Shallying

When the vice chairperson of the government's anti-inflation board publicly admits that the program is in difficulties it is safe to say the program is a shambles. Beryl Plumptre's observation is all the more poignant coming only a few days after leaked federal finance department forecasts that show selective controls will scarcely affect the 1976 inflation rate. The 240,000 member Canadian Labor Congress says it will fight the controls tooth and nail. A labor economist predicts the controls will fail within six months, to be followed by spiralling inflation and social unrest. Meanwhile, the longest postal strike in Canadian history continues, a visible reminder that controls aren't working even when exceptions are made.

A cursory glance at the headlines gives the impression that government has introduced an extremely unpopular program which the country is going to oppose at all costs. Such is not the case though. All the polls show the public favors controls by a wide margin. Even organized labor is said to favor the controls by a 55 to 45 per cent margin. Everybody agrees, something must be done. It is when various pious sections of the economy see their own oxen being gored that the fuss begins.

To date labor has been the villain that refuses to co-operate. As the details of the white paper guidelines begin to sink in business is talking of stagnation and the suppression of natural entrepreneurial drives. After an initial burst of energy, the federal government doesn't seem to care about its program. In fact, it has yet to name a third administrator to its anti-inflation board. Prime Minister Trudeau tells a Halifax audience the controls are "another test in democracy to know if we can practise self discipline without going into more authoritarian forms." Then we learn that Jean Luc Pepin, the Liberal cabinet retread, who is anti-inflation board chairman will be paid $54,000 annually for his services. The board itself needs $4,863,000 between now and March 31 to operate, despite the fact that all but 10 of its 175 employees are on other departmental payrolls.

What is the prime minister saying about "another test of democracy" and "self discipline?" Is this some kind of grotesque intellectual joke, to be followed by threatened comprehensive controls? Even the Progressive Conservatives, the party that originally proposed comprehensive controls, will vote against the government's version unless they are limited to 18 months duration. If the Tories are prepared to scuttle the ship they designed, the Liberal controls are in the process of sinking ever lower. What has happened here? People are in favor of the controls but institutions that represent masses of people are against the controls. Once again the Trudeau administration does not seem to have the courage of what it pretends are its convictions. Or are we witnessing the creation of a psychological climate for comprehensive controls?

There are few answers in a country where the price of eggs increases when the cost of chicken feed goes down. The anti-inflation board says it will challenge the Canadian Egg Marketing agency price increase, but Finance Minister Donald Macdonald says the board will have no power to check CEMA. It's beginning to sound like an echo of Plumptre's powerless food prices review board. More than one month has passed since the government announced its controls with grim fanfare. There has been little follow up. It is almost as if Ottawa has lost interest or become bored with its second hand brain wave. This vapid vacillation, as illustrated by the government's attitude towards the postal workers, must end. Either we have controls or we don't. The government should stop its endless theorizing and make a decision. Shilly shallying is becoming a national disease.

War on Ice

Allusions to hockey as primal struggle are numerous in Canadian life and letters. Punch Imlach, who used to coach the Toronto Maple Leafs, has said he thinks hockey is a war — "a war against the other clubs." Sports writer Jack Batten quotes an American baseball player: "Canada has never had a major civil war. After hockey, Canadians would probably have found it dull."

Comparisons with all-out armed struggles are particularly apt in discussing Victoria Cougar coach Pat Ginnell's latest notoriety. In last weekend's game with New Westminster Bruins, he had to be restrained by his own players from attacking the referee, and later scuffled with an innocent news photographer. Not that all the blame should go to Ginnell. One Bruin received a gross misconduct penalty — for spitting at the referee, for goodness' sake. Such a wonderful example these sportsmen set for the youngsters who idolize them.

Hockey may be warfare, but even war is conducted under rules, even if they are occasionally bent or ignored. Generals go to war, but usually the Geneva convention for treatment of prisoners is observed. It's possible for both sides to reach agreement not to bomb "open" cities considered architectural and historical monuments. By common agreement, warring countries don't use poison gases or biological agents against each other's armies.

Why then can't hockey games be played without such degrading spectacles? One would think hockey players and coaches carried all the world's troubles personally on their shoulders to judge from their short tempers and frequent blowups. Is there a hockey player out there who plays for the sport of it? One who can still say with detachment that, after all, it's only a game?

If city hall is serious about stopping mindless ice violence, then instead of irate letters to the WCHL, how about a quiet chat with the Cougars about the right to use Memorial Arena? If moral outrage doesn't mean anything to a hockey team, maybe taking away their ice rink will.

C. L. SULZBERGER

How the World Could End

MACHU PICCHU, Peru — When Pablo Neruda, the great Chilean poet and diplomat, came to this famous, ancient city of the Incas he was reminded of "irresistible death" and impressed by the power of "the true, the most consuming death."

For here, high above the furious Urubamba River, guarding a key pass leading from the imperial capital, Machu Picchu was a thriving fortress town suddenly struck dumb by mysterious events as yet unraveled by historians.

Like Pompei and Herculaneum it was abruptly touched by disaster that left it a silent monument of carefully contrived masonry and stone work. In a mountainous place where corn grew tall in terraced fields, women carded vicuna fleece to weave royal robes and festive garments. Neruda called this "a tall city of stepped stone" and the "high reef of human dawn."

Only Grey Stones

Great condors wheeled overhead among the Andean peaks. Llamas plodded along the carefully engineered mountain roads. Princesses caressed golden ornaments and priests uttered incantations while eagles screamed above. Now all that may be called transitory has vanished, leaving only grey stones silent as time itself.

"The modern visitor to this extraordinary monument cannot help but wonder, while regarding relics of a dimly remembered past, if he is not also viewing a prevision of this world in the wake of another war. a vast volcanic explosion buried Pompei and Herculaneum as their inhabitants vainly sought to flee the shroud of ashes.

Tidal waves swept the cities of the Aegean when Santorini exploded. At one time, it is certain huge floods buried the main population centers that dotted the Middle East milenia ago.

Just precisely how Machu Picchu joined these hecatombs, what cataclysm silenced it, remains a matter of doubt today. War and starvation are in themselves gradual and incomplete disasters. Only in recent years has mankind discovered the means of true, most consuming death that, conceivably on a

MACHU PICCHU
. . . what caused its demise?

global scale, could reproduce other Incan citadels, replete with architectural monuments but tenanted by ghosts.

To be sure the great megalopolises are unlikely to share such a fate — New York, Washington, London, Paris, Moscow, Peking, Tokyo. If human stupidity, now intent on spreading atomic gadgetry and developing in one land after another arsenals of total destruction, finally unleashes this thunder, the great cities would be buried, eviscerated, smashed.

This is the symbolism one can read into eerie Machu Picchu today, a place perhaps not killed by any cataclysm of mankind's divising but nevertheless a city surviving its creators, a monument to what man is capable of doing and a token of what man is capable of doing to himself.

In the days just after the Second World War when diplomats and politicians were debating with each other about where the United Nations organization should establish its headquarters, I argued with Adlai Stevenson — who strongly favored New York — suggesting Berlin instead. Why? He wished to know.

Look on the Ruins

Because, I said, Berlin was then wholly shattered. Instead of rebuilding the heart of Hitler's capital it would be wise to construct one massive round tower in the middle of the wreckage and surround each floor with a circular balcony. Then, when statesmen disagreed — as they must inevitably do — the secretary-general or the president or the chairman of a committee had only to call for an adjournment.

The disputants could stroll along the terraces looking down upon the ruins achieved by previous discords. Thus they might contemplate while disagreeing, how infinitesmal was this destruction all around them in comparison with what could now be achieved by means of the atomic age that had just arrived.

The Berlin building was never constructed and discord echoes through New York's spacious UN glass menagerie instead. Distant Machu Picchu might recall to those involved — and to everyone alive — what lies at the end of such a road.

". . . of course I can't take off your bandage yet, but let me describe how bright and wonderful everything looks ahead . . ."

letters

Revise Ideas

I am all for a free press as a forum of public opinion but when your correspondent Ernie Smith gets space in both papers for the same letter on the same day (Nov. 18) and presumes to speak for his contemporaries then I would like to voice one single opinion of my own. As an old prospector, therefore a free enterpriser, 78 years old, therefore an oldster, and incidentally just another one of the Smith boys, I would like to say that your correspondent Ernie is not speaking for me.

Speaking for myself I would like to see free enterprise getting on with the job of developing our resources and putting the boys back to work. As for posterity if they are mine I would disown them if they didn't have the guts to do a little something for themselves. A word to Ernie: go to the New Testament, read the parable of the talents and revise your ideas. —C. M. Smith, Box 91, Sooke.

Socialism Defined

T. de Faye asks: "Who can tell us . . . what socialism really stands for?" (Victoria Times, Nov. 13).

First of all it should be stated what socialism is not. Socialism is not capitalism run without basic political freedoms. Socialism is not capitalism with a new shiny-faced leader. Socialism is not capitalism run with more or total state ownership of industry. In short, socialism is not a variation of capitalism. Socialism does not, of course, embrace its antithesis—nationalism—as does, the NDP Waffle and many others of their ilk.

What socialism is, is the opposite of capitalism. Under capitalism the productive machinery takes the form of capital, owned by shareholders or bondholders (private or state). Under socialism the productive apparatus will be owned in common by everyone (or no one, which amounts to the same thing). Under capitalism industry is run to make sales and profits. In a socialist society, industry will operate for the sole purpose of satisfying mankind's needs. Under capitalism workers sell their abilities in order to be able to buy a portion of their product in order to live. Socialism will mean that mankind will freely contribute to productivity and freely partake of its results. The resultant society will be a wage-less, money-less, war-less relationship of free access. It can only come about when a majority understand it and want it.

So it is that socialism is completely divorced from the arrant nonsense prattled by all the candidates in the forthcoming B.C. election. What is more, I think that all but the most starry-eyed of them know it. — Larry Tickner, 589 Nova Place.

Thanks a Lot

I would like to thank my fellow Victorians who voted for me November 15 in my unsuccessful bid for the office of mayor in Victoria. I would also like to thank my many supporters who, even though they were not registered and thus could not vote, gave me encouragement when needed during my campaign. I would like to pledge my continued work in this community which, ultimately, will lead to a people-oriented rather than a business-oriented approach to government in city hall. We must no longer be ignored or denied a vioce in the making of decisions and policies that affect our lives. — Russell Shillington, 414 Durban Street.

University Wrongs

What is wrong at the university level is that 90 per cent of the people — students, lecturers, professors — should not be there in the first place. What is wrong at the university level is that the 10 per cent of the population that should be there is bored, intimidated, made to fit into a system they can't and thus rebel, often ending in prisons, mental institutions, etc. What is wrong at the university level is that there should be more "schools" like the Lester B. Pearson College of the Pacific for our talented, above average 10 per cent. The length of time at universities should be less not more.

Robertson Davies was in town this week and yet not one member of the University of Victoria's English department turned up at Ivy's book store to talk to him. Yet a "writer" who spent exactly one hour interviewing the same man probably got pretty fat off an article on him in last week's Weekend magazine.

Why didn't people of learning turn up to chat with Robertson Davies? Well, if

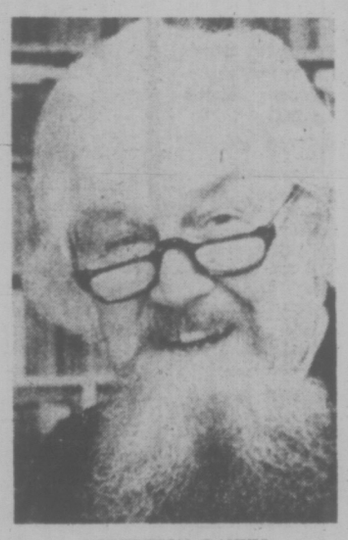

ROBERTSON DAVIES
. . . he speaks the truth

you read his book A Voice From the Attic, you'll probably discover the reason was because of Mr. Davies' unique ability to discern between negative and positive writers. You see, Mr. Davies speaks the truth, something that can still be pretty threatening to those who are used to anything less. — Bette Morrison, 1206 - 350 Douglas St.

Doctors Needed

I should like to commend Paul St. Pierre on his very good article Let New Doctors Serve, in the Times of Nov. 7.

When I first arrived in B.C. I lived in the interior and as we were expecting our first child, I know from practical experience the problems the people in the B.C. interior face when they are far from the nearest doctor. Since my arrival in Victoria I have been fighting hard to insist that immigrant doctors should be forced to serve at least three years in districts where they are required.

These immigrant doctors come to our province of their own volition and are in no way forced to emigrate to B.C. In view of this I feel that they owe, at least, a moral duty to their profession and to the province to serve where their services are badly required. However to a large extent they settle in the centres of population.

I would also point out that these doctors have been educated at great expense by their own countries and in many cases doctors come from developing countries where their services are very much in demand. We should recognize this moral basis. I know of one immigrant doctor whose son, born in B.C. but unable to enter the U.B.C. medical school has gone over to the U.K. and entered one of their medical schools which, of course, are financed by the U.K. taxpayer. This young man has no thought of practising in the U.K. after graduation and I think this is morally wrong.

I can see no reason why a doctor who freely elects to come to B.C. or Canada should not be obliged to work for a limited number of years in a district where his services are very much in demand. Of course I feel that our graduates from U.B.C. should also be obliged to fulfill a similar obligation due to the fact that their education has been subsidized by the taxpayer and today it costs a great deal to educate a doctor. Doctors who are called on to serve in the interior should have to provide their own housing and clinical facilities. These should be provided by the provincial government, either free or on a rental basis.

In Venezuela where I lived for some eight years, medical graduates from the University of Caracas were obliged to practise five years in towns of less than 5,000 inhabitants and the same applied to immigrant doctors. Other countries apparently can enforce such a regulation but we, here in B.C. and in Canada seem to be impotent to provide services where they are so badly required — M. P. B. Wrixon, 301-1701 Cedar Hill X Road.

Let Them Mimeo

In a story entitled LIP Publishing House to Open, Greg Welsh states that the "private printing sector is invited to police the community project," to ensure that work is not being taken away from taxpaying businesses.

This sounds great until you know that when you put your finger on a job which was being printed commercially by a firm paying fair wages and full taxes, and is now to be printed by LIP money, you are told: "Oh well . . . they can't afford commercial rates." Mr. Welsh's offer is pure poppycock — as is his statement: "We are bound by our honor to keep using the printing shops we have been using for some things, and not to take jobs away from them." They will take jobs out of the taxpaying sector and put them into the tax-spending sector — there is no way it can be stopped.

Surely one of the root causes of our present frightening inflation is the cry "We can't afford it" followed by a government grant to enable us to have what we can't afford. If the members of (say) the Non-Profit Society to Assure the Nomination of Charlie Brown's Father for Another Phoney Government Job wish to have something printed, let them put their hands in their pockets to pay for it. If the money resulting can only pay for mimeograph — let them mimeograph their work. If they want a better quality job — why don't they dip a little deeper into their pockets — not into mine and yours? — Mike Hall-Patch, 2643 Cavendish Avenue.

P.S. In case you're wondering how Charlie Brown's father got into this . . . he's a barber, and I guess Charlie was named after him.

60 YEARS AGO

From the Times of November 21, 1915

Subscriptions to the Canadian national war loan opened this morning at all the chartered banks in Victoria and elsewhere throughout Canada. Up to press time, there had been several applications for the bonds, which will bear five per cent annual interest over 10 years. The loan is for a total of $50 million, and the proceeds are for war purposes only. The issue will be exempt from any tax, including income tax, imposed by the parliament of Canada.

VICTORIA TIMES, established 1884, is published every afternoon except Sunday by the Times Publishers, Limited, 2621 Douglas Street, Victoria, B.C. Second class mail registration No. 0625. All undelivered copies and notices of change of address to be sent to the above address. The Canadian Press is exclusively entitled to reprint the local news published herein.

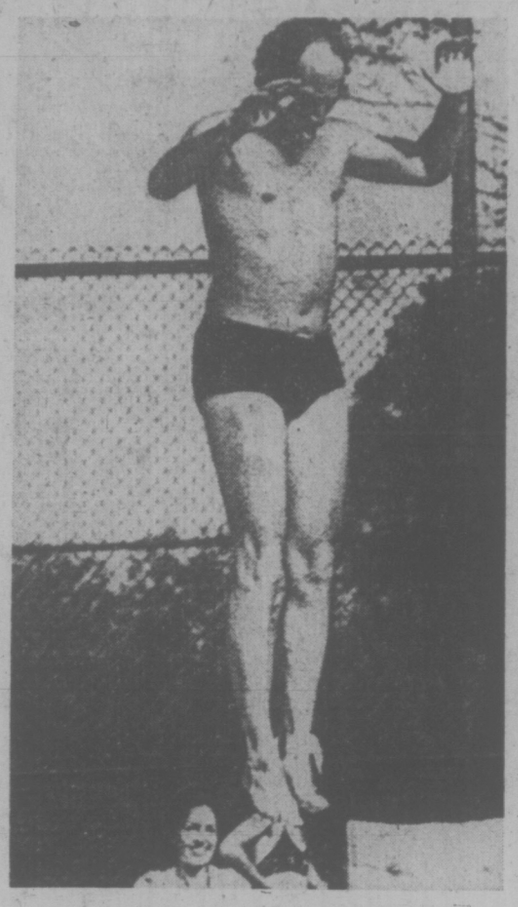

A show of contrition needed

In Defence of Government Spending

By ANTHONY WESTELL

OTTAWA — When the prime minister is luxuriating in a lavish new pool, politicians are enjoying substantial wage increases, public spending has been rising rapidly and the Bank of Canada's opulent new head office reflects the extravagant style of the bureaucracy, the government's urgent request to private citizens to show restraint is not persuasive.

Indeed, it is almost offensive, and Pierre Trudeau's promise — when announcing income and price controls — to restrict future increases in spending to curb the size of the civil service is not enough.

What is needed is some public show of contrition for past excesses and some convincing evidence that Trudeau and his ministers are prepared to suffer a reduction in their personal standards of living.

They might, for example, return 5 or 10 per cent of their salaries to the Treasury for the duration of the current campaign against inflation. They could take to using private cars instead of official limousines. They should fly on Air Canada, instead of in the government's executive jets.

The prime minister could very well reduce the official housekeeping budget at 24 Sussex Dr. — and perhaps even make the supreme sacrifice of serving Canadian instead of imported wines in the interest of the trade balance.

These of course would be gestures which would not save an appreciable amount of money. But there is nothing wrong with gestures when the object is to influence public opinion.

As another symbolic act, the cabinet could order all departments and agencies to cut their manpower budgets by, say, 5 per cent: Even bureaucrats tend to be shamefaced these days about the frills and fringes which have spread through the civil service, and a little austerity would probably do morale more good than harm.

★ ★ ★

But gestures and symbolic acts designed to demonstrate good intentions and set a public climate are all that can possibly be expected from the government in this phase of battle against inflation.

The idea promoted by business leaders and others that the best way to beat inflation is to lop government spending by a few billion dollars does not stand up to serious examination.

It is true that public spending in Canada, as in most other developed industrial democracies, has grown very rapidly in recent years. Private spending has also increased, and taken together, these private and public demands appear to be excessive and one of the causes of inflation.

It does not follow, however, that public spending must be cut. The alternative is to reduce demand in the private sector.

It is obvious nonsense to suggest, as business leaders often do, that all increases in public spending are bad for the economy while all increases in the private sector reflect healthy growth in the economy.

In some areas, government and private business provide similar and even overlapping services. Governments, for example, collect taxes and pay pensions: insurance companies collect premiums and pay pensions. It can hardly be argued that the growth of social security schemes managed by government is bad, while the growth of schemes managed by private industry is good. In fact, it may be that universal schemes operated by government are more economical than a multitude of competing private plans.

A useful way to look at public spending is to consider the government as a store from which we buy goods and services, in the same way as we buy goods and services from private companies.

From government, we buy through taxes a range of services to protect us when we are sick or old or have fallen on hard times — hospital and medical coverage, old age security, incomes for the disabled, welfare for those unable to earn their own living, and so on.

★ ★ ★

From private industry, we buy life insurance, supplementary health coverage, pensions, and so on.

If we can't afford both public and private services in this area, we have to make hard choices and decide which we are going to give up.

Of course, we may say we want to improve rather than reduce on our social security system, both public and private, and this has certainly been one of our main priorities in recent years.

In that case, we have to economize elsewhere. How about transportation? We buy roads from government and vehicles from private industry. We have a choice, therefore, between cutting back on road construction or buying less luxurious private cars.

We buy all our food from private industry and spend a great deal on having it processed and packaged for convenient use. But we buy virtually all our education from government. If we are strapped for cash, should we cut public spending on schools and universities, or do without artificial cream packed in pressurized cans, and similar luxuries?

We buy military defence and civil protection from government, and consumer goods of doubtful value, such as patent medicines, tobacco, liquor and soft drinks, from private industry. If we have to tighten our belts, which should go first?

The point is that many of the basic goods and services we buy through government are more important and valuable than many of the goods and services we buy from private industry.

Now that the squeeze has come and we have to review our shopping list, it makes no sense to suggest that all the economics must be made in the public sector.

We must, of course, ensure that governments operate as efficiently as possible, and they are in fact subject to a good deal of public scrutiny. They have to publish spending estimates every year, submit them to review and criticism in the Parliament or Legislature, and have them checked later by an auditor working for the public. The way in which government manages affairs is open to daily question and review.

★ ★ ★

The private sector is supposed to be disciplined by competition and subjected to the wishes of the consumer. But the growth of the modern corporation raises questions about the efficacy of competition in many industries, and consumers surrounded by advertising are not entirely free agents in the market place.

In any event, it is not a foregone conclusion that the public sector must always be less efficient and less wasteful than the private sector.

So while it is right and proper to demand from the prime minister and his colleagues that they personally set examples of restraint and abolish extravagance in the public service wherever it is visible, it does not follow at all that there should be massive cuts in total government spending.

Britain Forced To Alter Course

By PETER T. KILBORN
New York Times

LONDON — In the context of three decades of British government policy that favored spending for public welfare over industrial development, the program that Prime Minister Harold Wilson unveiled recently is close to revolutionary.

The government, a Labor-party government at that, said that it now favored factories and profits over schools, hospitals, and full employment as an end in itself. "Profit," proclaimed the tabloid Daily Mail, "is a dirty word no longer."

The program, under the modest title An Approach to Industrial Strategy, is an egoquent comment on how inflation, when it runs at two or three times the rate of other major countries, can overwhelm a government's humanitarian priorities.

It is a comment as well on the political agility of Wilson and his chancellor of the exchequer, Denis Healey, who is thought to be the chief architect of the program. Both are self-proclaimed socialists, but they have managed to isolate and silence, at least for the present, the elements of their party and the trade union movement who are more socialist than they.

Wilson, Healey, and Eric Varley, the new minister for industry, presented the program to the National Economic Development Council, a quasi-official advisory body made up of the leaders of government, labor, and industry.

In theory, council members work together for the common good of the nation's economy. But, as the country's bouts with inflation and labor unrest have shown, they have not been very effective.

Just a few months ago, the Labor Party was split. Anthony Wedgwood Benn, then minister for industry, dominated the politieal arena, while the more militant unions were still striking whole sectors of industry in pursuit of higher and higher wages.

But the electorate failed Benn by voting in June to stay in the Common Market, which he opposed. Wilson then shuttled him to the department of energy, where very little has been heard from him. Meanwhile, the surge in unemployment here, now at more than one million, has tempered union wage demands with anxiety over job preservation.

The problems that forced the reversal of Wilson's priorities are more pernicious than unemployment or even inflation. Employment will revive as the recession here ends, and inflation, though it caused some of the deeper problems, is likely to decline as the freeze on wage increases that the government ordered last summer begins to take effect.

The problem is that through booms as well as recessions, Britain has been declining as an industrial power in relation to her main trading partners. Britain's gross national product grew only 15 per cent between 1968 and 1974, while Germany's grew 29 per cent, France's 40 per cent, and Japan's 55 per cent.

HEALEY

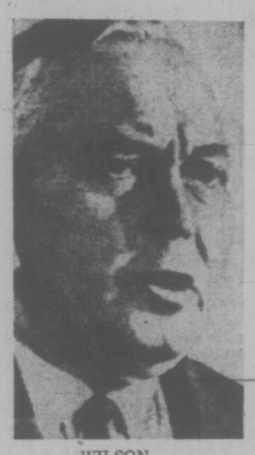

WILSON

. . . political agility

Manufacturing, Wilson observed last week, accounts for 30 per cent of the country's GNP and more than 80 per cent of its exports. But Britain has been running up unprecedented balance-of-payments deficits because soaring wages, inefficient factories, and low worker-productivity have made her products more costly than her competitors. The result last year was an unprecendented deficit.

Meanwhile, as costs soared in manufacturing, taxes from industry's shrinking profits were used to hire more and more civil servants and to build more and more schools and hospitals.

Public spending represented 45 per cent of the country's GNP 10 years ago. Now it represents nearly 60 per cent.

The government last week blamed the country's plight on everyone, including itself. Successive governments, it said, had changed regulations too often for industry to plan and it had pre-empted resources for the public sector.

When management invested in new plants and machinery, it said, it often invested in the wrong ones. Labor, it said, was disruptive and underproductive. The banks were cited for favoring industry less with loans than other borrowers, particularly real estate developers.

Wilson and Healey said nothing about a still deeper issue. The English call it the "British disease." Chancellor Helmut Schmidt of West Germany called it the class system.

British society, he said, in a widely quoted newspaper interview here, "is characterized by a class struggle." Class divisions, other commentators have said, have aroused politics of envy.

In extreme cases, workers don't speak to superiors unless superiors invite them to speak — or unless they strike. Wilson said last week that the success of his new program depends upon attitudes on the factory floor. By that he may have meant that it depends on softening the class divisions.

The Campaign Fund Revolution

By GEOFFREY STEVENS
The Globe and Mail

OTTAWA — Almost unnoticed, an amazing revolution in political financing is taking place in this country and the major parties have been unable to come to terms with it. This revolution stems from two things. First, the new federal Election Expenses Act, which requires the disclosure of the origin of all contributions of $10 or more, has put a premium on collecting small donations from a vastly increased number of sources. Second, the campaign finance scandals in the United States have turned many Canadian corporations off the whole idea of supporting political parties.

★ ★ ★

It would be overstating the result only a little to say that the Liberals and Progressive Conservatives, who have always relied on corporate contributions, are starving, while the New Democrats and Social Crediters are laughing all the way to the bank.

The Election Expenses Act came into force on August 1, 1974 (24 days after the last general election). Each national party is required to file, within six months of the end of its fiscal year, a detailed revenue-expenditure report. In additon, each must submit to the Department of National Revenue an annual report of contributions received and income tax receipts issued.

★ ★ ★

Figures on contibutions have just become available—in the form of a two-page report from Revenue Minister Bud Cullen to Chief Electoral Officer Jean-Marc Hamel, dated October 31. This report covers the last five months of 1974, which were also the first five months of the new Act. The figures are astounding. They show that the tiny Social Credit Party, with only 11 MPs, led all the others with $1,914,253.70 in contributions received. It was followed by the NDP ($1,431,267.82), the Liberal Party ($1,059,427.16) and the Conservative Party ($725,853.64). The Communst Party of Canada and the Marxist-Leninist Party of Canada reported no contributions received.

★ ★ ★

These figures are higher than they would normally be for the first four parties in a five-month period. To give their supporters the benefit of the tax credits under the new Act, the parties accepted pledges and post-dated cheques during the election campaign and cashed them after the Act came into force. But even though the figures are inflated, the ranking appears to be valid: Socreds, New Democrats, Liberals, Tories.

The only other document on file to date is the NDP's revenue-expenditure report covering the same five-month period. (The NDP operates on a fiscal year ending December 31, whereas the Liberals and Tories have fiscal years ending on July 31. This means the two old parties have until next January 31 to file their reports for the 12 months ended last July 31, the first full year under the new Act.)

The NDP report is less dramatic than the Cullen document, but it is equally revealing. For one thing, it dispels the notion that the NDP could not survive without trade union support. In the five months, the party collected $113,887 in dues from affiliated unions plus $19,777 in union contributions, compared to $1,285,505 in contributions from individuals. In additon, the report shows the breadth of the party's grass-roots support. Contributions were received from 27,910 individuals: by comparison, when the Tories file their report in January, it will show the Conservatives had only about 2,000 individual contributors.

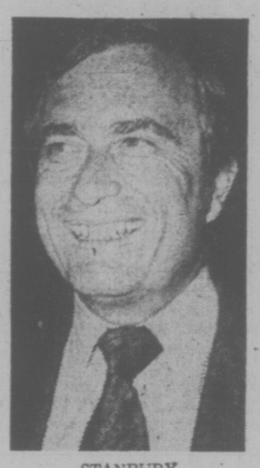

STANBURY

. . . half of needs

The message is sinking in slowly at the two old parties. The Conservatives still have a deficit of $325,000 from the 1974 campaign; they are struggling desperately to clean it off and to increase their base to 5,000 contributors before Robert Stanfield leaves the leadership in February.

★ ★ ★

The Liberals are in somewhat better shape (no election deficit), but their needs are greater and they are encountering serious resistance from their traditional angels in the business community. As their finance chairman, Senator Richard Stanbury, told the recent national Liberal convention, the party has managed to collect only $700,000 so far this year, about half what it needs to run its operations and tuck a little something aside for the next election. "Our problem is simple," says one Liberal MP. "We have a reverse cash flow."

The two old parties have no choice. If they don't broaden their financial bases, and do it quickly, they will be in dire straits.

Thirteen Grand Is Enough

harry bruce

As the postal strike moved firmly into its third week, we Haligonians got the edifying news that local strike leaders might do battle in court to have private couriers declared outlaws. Indeed, one Darrell Tingley, regional rep for the Canadian Union of Postal Workers, suggested that non-postal workers who dared to handle mail were already operating beyond the pale of the law.

But what's mail, Tingley? His reply was succinct: "Anything in an envelope." In our house, we keep rusty keys, twisted paper clips, pressed flowers, dog-eared theatre programs, faded snapshots, Chinese-food menus, locks of hair and out-dated brochures about inflatable dinghies in envelopes, but, if Tingley will promise not to have me arrested, I'll promise not to deliver the stuff any further than the attic.

Anyone who manages to get his hands on his crippled grandmother's pension cheque, however, had better think twice about delivering it to her in an envelope. The postal workers, incensed over all such infamous acts of scabbing and law-breaking, might try sicking the Mounties on him.

★ ★ ★

The day before Tingley threatened court action against those who traffic in envelopes, the postal workers rejected a government offer which would have brought their average wage to $13,000 a year in 1976; and, if I'd had the money, I'd have hired outlaws to deliver a few choice words to all of CUPW's 22,000 members.

Now I don't think the postmaster-general, Bryce Mackasey, has been a model oiler of troubled waters in recent weeks but, at the same time, I appreciate anyone's reluctance to pay more than $13,000 a year (not counting overtime) to guys whose chief job qualifications are a retentive memory and the ability to survive boredom.

★ ★ ★

Okay, they do honest, useful work. I'm not knocking it. We need those fellows. Someone has got to do what they do for us, and their work is not as simple as it sounds. "Sortation routes" are sometimes complex and, as one postal official explained things to me, "You need a certain, basic, minimum intelligence to do this work . . . I mean, you can't be a super-nerd."

But neither do you go to expensive, specialized schools to learn how to sort mail. You don't lay years of studying on the line in competitive examinations to qualify yourself for hauling a bag off a red-white-and-blue truck. You don't sweat it out till dawn over tough textbooks to master the technique of turning letters face up for the cancellation machine.

Thirteen grand, and they turned it down. That's far more than your average farmer earns in a year. It's also more than your average fisherman, salesman, small businessman, or member of the armed services earns in a year.

It is $3,256 higher than the average income of the postal worker's own fellow employees in the federal government during 1973. Indeed, it is $2,080 higher than the average annual income of teachers and professors only two years ago.

Oakville, Ontario, still leads all Canadian cities with regard to the average annual income of residents. The figure for '73 was $10,922. In Sydney, it was $7,234. But $13,000 is not enough for those craftsmen in the post office. They turned down $6.29 an hour.

A master carpenter built me a flawless cabin in the pines for $5.50 an hour. Who do the postal workers think they are? PhDs? Or even plumbers? Thirteen grand is not exactly the poverty level, you know. In fact, it's far more than twice as high as the official poverty line ($5,527-a-year) for a rural family of four.

★ ★ ★

No. I don't want to see the postal workers wallowing in poverty but neither do I want a society in which the unskilled can use their massed clout, their ability to hurt their brothers, in order to haul down fatter wages than the skilled. It's wrong that the unskilled should inherit the earth. It's neither fair nor wise. It's brutish.

My income dries up for lack of cheques from Toronto. My markets forget me. I hie me off to my unfriendly loan company. I wonder about Christmas. You know, I believe in the postal worker's democratic right to strike but, if the government should ever abrogate that right, I hope they will not insult my intelligence by pretending they did not ask for exactly what they got.

Why do they always bring Bonded Stock?

Because most people like it.

TORONTO MARKET TRADING

In addition to Canadian Press stock reports, bond and mutual fund prices, market quotations also are supplied by the following firms or agencies: Investment Dealers' Association of Canada, Richardson Securities, Royal Bank of Canada, Pemberton Securities, A. E. Ames & Co., Annett Mackay Ltd., Beagard Leslie & Co. Ltd., and Vancouver Stock Exchange.

TORONTO 1:40 P.M. STOCKS
Distributed by CP
Toronto Stock Exchange—Nov. 21
Quotations in cents unless marked $. z—Odd lot, xd—Ex-dividend, xr—Ex-rights, xw—Ex-warrants. Net change is from previous board-lot closing sale.

Stock	Sales	High	Low	1:40 p.m.	Net Ch'ge
	A and B				
A.G.F.M	400	150	150	150	+ 5
Abitibi	1800	9¼	9⅛	9⅛	− ⅛
Abitbi 10	100	49½	49½	49½	+ ¼
Acklands	1400	14¾	14½	14½	− ¼
Agnico E	1150	355	350	355	
Agra Ind	1000	480	475	475	− 5
Alt East G	1600	7⅞	7⅞	7⅞	
Alta Gas A	2831	11¼	11¼	11¼	
Alta G E p	z25	20½	20½	20½	
Alcan	5257	21⅝	20⅞	21	− ⅜
Algo Cent	100	13¾	13¾	13¾	
Algoma St	235	25	25	25	
Allarco Dv	300	9¾	9¼	9¼	
Alliance B	300	400	400	400	
Andres W	100	8⅞	8⅞	8⅞	− ⅛
Aquitaine	4488	$21	20¾	20¾	− ¾
Asamera	800	8¼	8⅛	8⅛	− ⅛
Ashland C	1000	9	8⅞	9	+ ¼
Asoc Porc	600	72	72	72	
Atco A	2600	11⅞	11¾	11¾	
Auric Res	1333	25	25	25	
BP Can	1250	11⅛	11	11⅛	+ ⅛
Banister C	1700	6⅝	6½	6⅝	+ ⅛
Bank BC	100	18¼	18¼	18¼	− ¼
Bank Mtl	9671	16⅝	16⅝	16¼	− ⅛
Bank N S	4246	44¾	44⅝	44¾	+ ¼
Bankeno	2000	170	168	170	+ 5
B Con Nat	500	15⅛	15⅛	15⅛	− ⅛
Barex	z200	8	8	8	
Baton B	100	7¼	7¼	7¼	
Bell Canad	2398	43⅞	43⅞	43⅞	− ⅛
Bell A pr	24	43⅜	43⅜	43⅜	
Bell 2.28	325	26½	26¼	26¼	
Bell Can W	5000	167	163	166	+ 6
Beth Cop A	z25	11⅛	11⅛	11⅛	
Black P A	400	370	370	370	+10
Blakwod A	400	5⅝	5¼	5¼	− ⅛
Block Bros	1000	325	325	325	− 5
Border C	3800	188	187	188	+ 1
Bovis Cor	900	102	102	102	
Bow Valy	600	14¼	14⅛	14⅛	− ⅛
Bralor Res	1700	185	185	185	−10
Bramalea	200	495	495	495	− 5
Brameda	3700	112	110	110	+ 1
Brascan A	3275	10¾	10⅝	10¾	
Brenda M	200	415	415	415	− 5
Bright A	300	9⅝	9	9	− ⅛
Brinco	150	415	415	415	+ 5
BCPh 4½ p	z50	42	42	42	
BCPh 4.84	z50	12½	12½	12½	
Broul Reef	500	29	29	29	‡ 2
Brunswk	150	385	385	385	+ 5
Budd Auto	100	460	460	460	
Burns Fds	250	9¼	9¼	9¼	
	C				
Cad Frv	660	10¼	10¼	10¼	− ¼
Cal Pow A	2345	27⅞	27⅝	27¾	+ ⅛
Cal P 7½ p	z25	77½	77½	77½	
Cal P 10 p	170	103½	103½	103½	− ¼
Cam Mine	39500	38	34	37	+2½
Camflo	15800	8⅛	7¾	8⅛	+ ⅛
C Chib A	2000	385	385	385	
Camp RL	900	20¼	19⅞	19⅞	− ½
Campau 7p	100	7	7	7	
Can Cem L	1415	9⅜	9¼	9¼	− ¼
Can Dev p	z103	96½	96½	96½	
C Nor West	300	410	410	410	
C Pakrs C	150	19½	19½	19½	
Can Perm	800	17	16⅞	17	+ ⅛
CS Pete	6900	225	222	225	+ 4
C Tung	600	265	260	265	−10
Cdn Cel	700	480	480	480	
C Ex Gas	1050	300	290	290	− 8
C Found	200	215	215	215	+15
CGE	z75	$23¾	23¾	23¾	
C Homestd	2737	475	470	470	− 5
C Hydro	2500	$5½	5⅜	5½	
Cl Bk Com	55938	$26¼	25⅝	26¼	+ 1
CIL	z80	20	20	20	
C1 Powr A	1000	14⅞	14⅞	14⅞	
C Manoir	100	375	375	375	
C Occental	600	$9¾	9⅝	9⅝	
CP Inve	12660	$14¾	14½	14½	
CP Inve pr	z25	29	29	29	
CP Ltd	18262	$13⅝	13¾	13⅞	
CPL A p	1000	8¼	8¼	8¼	
C Reserve	1000	260	260	260	+ 3
Cdn Sup O	700	43¼	43¼	43¼	+ ⅛
Cdn Tire A	3025	45¾	45¼	45¾	+ ¼
C Utilities	1750	9⅞	9	9⅞	
CUtil 6 pr	z15	$56½	56½	56½	
Canbre	100	330	330	330	−10
Candel Oil	100	15	15	15	− ½
Canron	450	17⅝	17½	17⅝	+ ⅛
Cara	200	450	450	450	− 5
Carl OK	1350	275	270	271	+ 1
Carl A p	z50	$19¾	19¾	19¾	
Carma \	100	8¼	8¼	8¼	+ ¼
Carrier JD	400	128	125	125	− 7
Cassiar	2600	6⅜	6¼	6¼	− ⅛
Celanese	2250	435	425	425	−10
Cent Pat	z100	87	87	87	
Charter Ol	100	350	350	350	+ 5
Chib M	1000	28	28	28	− 2
Chieftan D	1050	8	8	8	+ ⅛
Chrysler	1800	9⅞	9⅞	9⅞	+ ⅛
CHUM B	600	7	7	7	+ ⅜
Claiborne	500	225	225	225	
Cpch Will	6500	42	41	41	− 1
Cockfield	z5	450	450	450	
Cominco	6025	$35⅜	35	35⅜	+ ¼
C Holiday I	z18	300	300	300	
Computel	100	5	5	5	
Con Bath	500	$26½	26½	26½	
Con Bldg	800	225	224	225	+ 3
Con Faroy	500	225	225	225	
C Durham	1000	48½	48½	48½	− ½
Cons Pipe	100	330	330	330	+ 5
C Rambler	z200	91	91	91	
Con Textile	200	147	147	147	− 3
Con Distrb	6100	360	350	360	+10
Cons Gas	3200	$12½	12⅜	12½	
Con Gas D	200	$20⅛	20	20	− ¼
Control F	200	295	295	295	+10
Cop Fields	400	107	107	107	− 1
Cornat Ind	300	425	425	425	+ 5
Coseka R	6011	295	285	295	+10
Courvan	10000	7	7	7	
Craigmt	400	440	440	440	
Crestbrk	1200	260	260	260	+10
Cuvler M	500	83	83	83	+ 1
	D				
Daon Dev	380	$10⅞	10⅞	10⅞	
Decca R	z10	405	405	405	
Denison	510	$51½	51½	51½	
Dicknsn	1000	485	480	485	− 5
Digtech	1490	51	51	51	
Dome	360	$31¼	31	31¼	+ ¼
Dome Pete	2344	$34⅝	34½	34½	− ¾
D Citrs A	100	470	470	470	
Dofasco A	2170	$24¾	24½	24½	− ⅛
Dofasco p	z5	$50¼	50¼	50¼	
Dom Store	z66	$16⅛	16⅛	16⅛	
D Textile A	300	8¼	8¼	8¼	
Domtar	270	$19⅛	19⅛	19⅛	− ¼
Domtar pr	z25	$11¾	11¾	11¾	
Du Pont	z20	$17⅞	17⅞	17⅞	
Dylex L A	400	7	7	7	+ ⅛
E-L Fin	200	55	55	55	
East Mal	7110	210	201	201	− 4
Econ Inv	z73	$12¾	12¾	12¾	
Electro K	z60	55	55	55	
Emco	500	7	7	7	
Emco w	100	255	255	255	+25
Falcon C	3150	$6¼	6⅛	6⅛	
Falcon	210	$28⅛	28½	28½	− ⅛
Fields S	300	9½	9⅜	9½	+ ⅜
Finning T	100	9¼	9¼	9¼	− ½
Foodcrp Lt	985	205	201	201	− 4
Foodex S	400	275	260	275	+25
Ford Cnda	175	76	76	76	− 3
Fruehauf	400	6¼	6¼	6¼	
GMC	439	$55¾	55¾	55¾	− ¼
Genstar L	558	$18⅞	18¾	18¾	
Gnstar L w	600	445	440	445	+15
Gibraltar	700	5⅛	5	5	− ⅛
Glendale	500	145	135	135	−10
Graft G	100	$30	30	30	+ ¼
Granduc	1100	114	114	114	
Gt Oil Sds	1000	5	5	5	− ¼
GN Fin	100	110	110	110	− 5
Gt W Life	5050	$50½	50	50	−1¼
Greyhnd	100	$18½	18½	18½	− ¼
Guar Trst	500	$5¼	5¼	5¼	− ⅛
Guard Cap	2800	300	300	300	+15
Gulf Can	1980	$28⅝	28¼	28⅜	− ¼
Gulfstrem	2000	15½	15½	15½	
	H				
Hambro C	300	155	155	155	+ 4
H Group	100	465	465	465	−15
Ham Tr	1500	$11⅜	11⅜	11⅜	+ ⅜
Harlequin	197	$9½	9½	9½	+ ¼
Harris J-S	330	415	415	415	
Hawker S	1475	$6⅝	6½	6⅝	+ ⅛
Hayes D A	z71	56	5⅝	6	
Hollinger A	430	29	29	29	+ ½
Home A	2300	29	28⅞	29	+ ¼
Hud Bay A	3320	$16¾	16½	16½	− ¼
Hud Bay B	100	$16⅝	16⅝	16⅝	+ ⅛
HB Oil Gas	1170	$34¼	34	34	− ½
Huron Eri	350	$25	25	25	− ¼
Hur Eri 7¼	900	$21½	21¼	21½	+ ¼
Husky Oil	2525	$18¾	18⅝	18⅝	− ⅛
Husky E w	200	$5⅛	5	5	
Hydra Ex	2000	31	31	31	+ 1
IAC	1000	$18⅛	18⅛	18⅛	
ITL Ind	z400	95	95	95	
IU Intl	4201	$9⅝	9½	9⅝	
IWC Com	1000	145	145	145	
Imesco A	1830	$27½	27¼	27¼	− ⅜
Imp Oil A	7874	$23¾	23½	23½	
Indal	700	$11⅜	11¼	11⅜	+ ⅜
Inland Gas	200	$8¾	8¾	8¾	− ¼
Inter-City	1600	425	425	425	− 5
IBM	62	$222½	222½	222½	− ⅛
Inco A	7916	$25⅜	25	25	− ¼
Interpool	400	$11¼	11⅛	11⅛	− ½
Intpr Pipe	4200	$11¼	11⅛	11⅛	− ¼
Int Pipe w	2300	60	50	50	−12
Inv Grp A	200	$6¼	6¼	6¼	
Irwin T A	1000	170	170	170	+ 5
Jannock B	200	$10½	10½	10½	+ ⅛
Jannock D	500	$5⅛	5⅛	5⅛	+ ⅛
Joliet	1000	14	14	14	
Kaiser Re	100	$9⅞	9⅞	ovu	
Kaiser wt	1300	$7⅛	7	7⅛	+ ⅛
Kaps Tran	2200	180	176	176	+ 3
Keeprite B	200	$5¾	5¼	5¾	
Kelly D A	z25	475	475	475	
Kelsey H	100	5⅞	7½	7½	
Kerr A A	610	$10	10	10	+ ⅛
K Anacon	5000	16	16	16	− 1
La Luz	300	$7¼	7⅛	7¼	+ ¼
Labatt A	1250	$17⅝	17⅝	17⅝	
Labatt A p	1100	$17⅝	17⅝	17⅝	
Lab Min	100	$29	29	29	+ 1
Lacana	100	380	380	380	
Ladlaw A	1000	55	5	5	
Lambd M	z25	130	130	130	
Laurasia	3000	50	50	50	
Lau Fin	100	6½	6½	6½	
Leigh Inst	500	187	187	187	− 8
Lob Co A	z10	495	495	495	
Lob Co B	300	485	480	480	−15
Loeb M	450	280	275	275	− 5
Lost River	2000	225	225	225	+ 5
M	to	O			
MH Cable	z25	$7¾	7¾	7¾	
MB Ltd	3815	$18⅜	18¼	18¼	+ ¼
Madeline	100	155	155	155	+ 5
Magnetics	6000	30	28	30	+ 3
Maislin I	110	315	315	315	−25
Maistc Wil	4800	240	240	240	
Man Bar	500	70	70	70	
M Lf Mills	500	$25¾	25¾	25¾	+ ¼
Maritime	300	$17½	17½	17½	
Market F	500	275	275	275	− 5
Mass Fer	32882	$19¾	19¼	19⅜	+ ⅜
Mas F 2.50	300	$25⅞	25⅞	25⅞	− ⅛
McGraw H	200	430	430	430	
Melton A w	200	190	190	190	
Mentor	1300	112	112	112	
Mercantil	500	$16⅝	16⅝	16⅝	− ⅛
Merland E	800	155	151	152	− 3
Mindamr	1000	14	14	14	+1½
Mindustri	400	5	5	5	
Molson A	2700	$19¼	19¼	19¼	+ ⅛
Molson B	z50	$16⅝	16⅝	16⅝	
Moore	1595	$49¾	49⅜	49⅜	+ ¼
Multi-Mi	28000	46	39	43	+4½
Multi Acc	820	245	245	245	
Murphy	200	415	415	415	
NBU Mine	480	233	233	233	
NaChrs I	1550	6⅝	5⅞	6	+ ⅛
Nat Pete	z100	25	25	25	
Nat Sea A	100	9⅞	9⅞	9⅞	− ⅛
Neonex	2100	126	123	123	− 2
NB Tel	163	$13¼	13¼	13¼	
N Provid D	3250	25	25	25	
N York Oil	1500	28½	28	28½	−1½
Nick Rim	2000	7	7	7	
Noble M	500	27	27	27	− 1
Noranda A	2205	$32½	32¼	32¼	− ½
Norcen	8500	$10⅛	10	10	
Norcen w	2350	128	123	128	‡ 3
Norlex	2000	16	16	16	+ 1
N Oils	2600	450	445	450	
Nor Elect	4090	$25¼	25	25⅛	+ ⅛
Ne Bell w	300	$7⅜	7¼	7⅜	
Northgat	500	300	300	300	
Nowsco W	700	$9	9	9	
Nu-West A	200	$12¾	12½	12½	
Nufort Res	2000	17½	17½	17½	+ ½
Numac	4100	$10⅛	10	10	− ⅛
OSF Ind	250	325	325	325	
Oakwood P	2400	70	69	70	− 2
Obrien	1000	37	37	37	
Ontario Tr	500	335	335	335	+20
Orchan A	800	230	230	230	
Oshawa A	620	420	420	420	−10
P	to	S			
Pac Pete	5522	$27⅛	27	27	− ⅛
Paloma P	1076	176	176	176	
Pamour A	800	315	310	310	−10
Pan Centr	2080	105	105	105	− 5
Pan Ocean	1100	$8⅛	8	8	− ⅛
PanCan P	715	$16½	16¼	16¼	− ¼
Pating N V	5000	9	9	9	
Paulin A	200	220	220	220	−10
Pe Ben O	500	240	240	240	
Pembin A	500	320	320	320	−30
Pennant	433	300	291	291	+ 1
P Dept S	1310	385	380	380	
Petrofina	120	$18¾	18¾	18¾	
Peyto Oils	500	280	280	280	− 5
Pine Point	3510	$31¾	31½	31¾	+ ¼
Place G	3000	28	28	28	− 1
Placer	800	$20¼	20	20	− ⅛
Plysr 840	3200	$23¾	23¾	23¾	− ¼
Pow Corp	300	$8⅛	8⅛	8⅛	
Prairie Oil	100	350	350	350	+ 5
Precamb	1000	55	55	55	
Preston	501	$13¼	13¼	13¼	+ ⅛
Price Co	z71	$14⅜	14⅜	14⅜	
Prov B Can	400	$12½	12½	12½	
Puma P w	1000	25	25	25	
Qasar Pet	100	215	215	215	
Q Mattgmi	500	24	24	24	
Que Sturg	4200	110	106	107	− 1
Ranger	7250	$14	13¾	13¾	− ¼
Realty B w	500	40	40	40	− 5
Redpath A	z50	$20¾	20¾	20¾	
Reed Pap A	309	$21⅛	21⅛	21⅛	
Reed Oslr A	1614	490	485	490	+ 5
Reichhold	125	$18	18	18	− ⅛
Res.Servic	200	140	140	140	+ 5
Revnu Prp	6090	76	70	76	+ 5
Rio Algom	490	$29½	29½	29½	
Rothman	100	$14	14	14	
Rothmn w	400	160	160	160	
Royal Bnk	4344	$32	31	31	− ½
Royal Tr A	530	$21¼	21¼	21¼	
Russel H	400	$10⅛	10⅛	10⅛	− ⅛
Ryanor	2000	5	5	5	
Scot York	100	177	177	177	− 8
Scurry Rn	100	$12⅛	12⅛	12⅛	−1¾
Seagram	2505	$28¾	28½	28½	− ⅛
Seaway pr	200	$5⅜	5⅜	5⅜	
Seco Cem	100	$7¼	7¼	7¼	
Shaw Pipe	900	55	470	5	+30
Shell Can	7370	$15⅜	15⅛	15¼	− ⅛
Sheperd P	200	180	180	180	+ 5
Sherrlit A	3535	$5¾	5½	5½	− ⅛
Shorg A	1900	350	350	350	
Sigma	z50	$20¾	20¾	20¾	
Silvmq	500	22½	22½	22½	
Silverwd A	100	8⅜	8⅜	8⅜	
Simpsons	125	7⅜	7⅜	7⅜	+ ⅛
Simpson S	465	9⅝	9⅝	9⅝	+ ⅛
Simp Srs r	14338	12	10	11	+ 1
Skye Res	300	310	310	310	
Skyline H	1900	310	300	310	
Slat W Can	400	8	8	8	
Sogepet	1000	82	82	82	+ 2
Spar Aero	200	210	210	210	
Spooner	2000	17	17	17	+ 2
Steico A	4018	42¾	28½	28½	
Steep R	6150	130	125	130	+ 5
Sulivan A	1500	140	136	140	
Sundale O	6715	5¾	5⅜	5⅜	− ⅛
Systems D	400	370	360	360	+20
T	to	Z			
Teck Cor A	2100	325	315	315	−25
Teck Cor B	440	280	275	280	−10
Tex Can	750	$27½	27½	27½	+ ½
Txsgll	400	$30½	30⅜	30⅜	− ¼
Texmont	2000	14	14	14	
Texore	5000	8½	8½	8½	− ½
Thom N A	700	$12⅝	12⅝	12⅝	+ ⅛
Tombill	2000	65	65	65	
Toromont	100	235	235	235	+10
Tor Dm Bk	8336	$42⅝	42¼	42¼	− ⅛
Tor Star B	721	$14¼	14¼	14¼	+ ⅛
Total Pet	2900	460	455	455	− 5
Traders A	200	$14½	14½	14½	
Tr Ind	400	$10½	10½	10½	
Trade 7½ p	150	$36	36	36	
Trader 69 w	600	440	440	440	−10
Trans Mt	2125	$10⅛	10	10	
TrCan PL	3408	$10¼	10½	10¼	
TrCan w	1650	18	18	18	
Trailway	500	87	7	7	− ⅛
Tru-Wall	100	210	210	210	− 5
Turbo R	3900	135	135	135	+ 5
Unicorp R	1000	80	80	80	
Un Carbid	z70	$18⅝	18⅝	18⅝	
UGas A	2600	37¼	7¼	7¼	
U Asbesto	1500	440	435	435	
U Canso	4550	5⅞	6⅝	6⅝	
U Corp B	750	$11½	11½	11½	
U Keno	1000	9	8¾	8⅞	− ¼
U Siscoe	2000	6	6	6	
Univr Gas	600	325	325	325	− 5
U Sections	300	350	350	350	
Upp Can	3300	91	85	85	− 6
VS Serv A	3300	5½	5	5½	+160
Van Der	500	280	280	280	
Versatile	2100	$14	13¼	13½	+ ¼
Versatil A	15105	$14¼	13¼	14	+ ⅞
Vestgron	z71	$12½	12½	12½	
Vic G Tr	210	$25	25	25	+ 1
Voyager P	100	$8¾	8¾	8¾	
Vulcan Ind	400	$15⅜	15½	15¼	− ⅜
Walk GW A	2645	$28⅛	28	28⅛	− ⅛
Warn Can	500	6¼	6¼	6¼	− ½
Wstburne	766	$7⅞	7¾	7⅞	+ ⅛
Wcoast Pt	1630	435	435	435	
Wcoast T	504	$22⅞	22⅝	22⅝	− ⅜
Wcoast w	5100	200	195	195	
W Bcas A	200	9	9	9	
W Decalta	6933	55	485	485	−15
West Mine	2200	290	290	290	
Westnhse	200	$18¾	18¾	18¾	− ⅛
Weston.	4150	$17½	17¼	17¼	
White Pas	100	8⅞	8⅞	8⅞	
Whonok A	100	$5⅛	5⅛	5⅛	− ⅛
Wilco	4000	24	24	24	− 1
Willroy	4800	85	84	85	+ 1
Woodreef	7200	3 ½	37½	37½	− 1
Woodwd A	z50	$18	17⅞	17⅞	
Yk Bear	150	187	187	187	− 2
Yukon C	600	100	100	100	
Trust Units					
BBC R un	200	$12½	12½	12½	− ⅛
BM-Rt un	750	$13	12⅞	12⅞	
BM-RT wt	1400	142	140	140	− 2
C Perm un	100	8½	8½	8½	
Heitman u	600	$6¼	6⅛	6¼	
TD Realty	z30	$27⅜	27⅜	27⅜	

★

YESTERDAY'S CLOSING AVERAGES

TORONTO

154 Industrials	176.32	−.26
12 Golds	240.50	−2.07
29 Base Metals	72.97	−.40
19 Western Oils	200.91	+.01

Volume 1.6 million.

NEW YORK

30 Industrials	843.51	−4.73
20 Transportation	171.13	−.90
15 Utilities	86.66	−.03
65 Composite	258.98	−1.23

Volume 16.4 million.

$ EXCHANGE

In Victoria today purchase of U.S. funds in terms of Canadian dollars at the Royal Bank of Canada: 1.0075 for cash, 1.0080 for cheques and .9975 for coins. Selling rates were 1.0185 for cash and 1.0180 for cheques.

MONTREAL (CP) — U.S. dollar in terms of Canadian funds at noon Friday was down 1-25 at $1.0128. Pound sterling was down 11-25 at $2.0671.

In New York, the Canadian dollar was up 1-25 at $0.9874. Pound sterling was down 7-20 at $2.0410.

Ottawa Financing STOL Sales

OTTAWA (FP) — The federal government has decided to lend its wholly-owned aircraft company, The de Havilland Aircraft of Canada Ltd. of Toronto, some $2.5 million early in 1976 as working capital for the production of de Havilland's new DHC-7 short take-off and landing (STOL) aircraft.

The loan, to be paid back by de Havilland along with accrued interest as each of the DHC-7 aircraft is sold, is only the first instalment of a much larger sum of working capital reported to be in excess of $100 million unless the company is able to convert its first planes into cash qquickly —that is to be advanced to the company by Ottawa to finance production of at least the first 50 STOL aircraft.

The loans are intended to help de Havilland out of a serious cash flow problem while it produces and sells the minimum 100 planes needed for the company to break even on the second-generation STOL program.

But a company official noted that initially at least, the loan agreement with Ottawa will produce a negative cash flow situation for the company.

EARLY QUOTES

VANCOUVER 10:15 A.M. STOCKS
By The Canadian Press
Following are 10:15 a.m. PST prices on a selected list of stocks provided by the Vancouver Stock Exchange. Net change is from previous day's close.

Stock	Sales	10:15	Ch'ge
MINES			
QC Expl	142900	56	+ 3
Geo-Dyne	139500	24	+ 1
Gladiator	26500	13	+ 1
Golden Granite	23400	19	+ 3
New Pyramid	21505	38	− 1
Northern Hmstke	15500	13½	+ 1½
Claymore	8000	105	+ 4
Sabind Ind	7200	140	+ 7
Rackla Ryr	7000	22	
Colby Mns	7000	70	
Industrials			
Cdn Imp Bnk	12500	$26	
Canterra	3000	75	
Massey Ferg	1600	$19⅝	+ ⅜
Cdn Pacific	1300	$13¾	
Profiles	1000	23	
Daon Dev	600	$10⅝	− 1/16
Oils			
Cherleston	12000	41	
Stampede	11400	320	− 5
Greenland	4000	10	
Cop-Ex Mng	3000	7	
Tacoma Res	1500	10	
Coynex	1400	145	− 4

CALGARY LIVESTOCK

CALGARY (CP) — Receipts to 11 a.m. today at the Calgary Public Stockyards totalled 2,600 head, mostly yearling cattle and stock calves. Trade was active.

Insufficient slaughter steers or heifers were on offer to establish quotations. Cows and bulls sold steady.

Cows, D1, D2: 18-20. D3: 15-17.50. D4: 10-14.50.

Good bulls: 18-23.

Feeder cattle and stock calves met a good demand at strong prices.

Good feeder steers 750 pounds and up: 34-43.30; under 750: 33-42.

Good feeder heifers 550 pounds and up: 25-33.60.

Good stock steer calves 400 pounds and up: 34-43. Odd sales to 45; 300-400: 25-30.

Good stock heifer calves 400 pounds and up: 24-31; 300-400: 20-25.75.

No hogs were sold to 11 a.m.

Base Metals Firm, Other Sectors Dip

The base metal index held on to a small gain while other major sectors of the Toronto market continued to weaken in slow mid-afternoon trading today.

Volume by 2 p.m. was 846,000 shares, compared with 998,000 at the same time Thursday. Declines led advances 141 to 113 with 181 issues unchanged.

Great-West Life Assurance fell 1¼ to $50, Dome Pete ⅞ to $34⅜, Aquitaine of Canada ¾ to $20¾; Bank of British Columbia ⅛ to $18 and Warnaco ½ to $18.

VS Services A gained $1.60 to $5½, Canadian Imperial Bank 1 to $26¼, Versatile Manufacturing A ⅝ to $13¾, Massey-Ferguson ⅝ to $19⅝ and Cominco ¼ to $35⅜.

Among mining shares, Teck Corp A lost 25 cents to $3.15, United Keno Hill ¼ to $8⅞ and Cassiar Asbestos ¼ to $6⅛. Pine Point rose ¼ to $31¾ and Steep Rock Iron five cents to $1.30

Ranger was off ¼ to $13¾, Great Canadian Oil ¼ to $13¾, Great Canadian Oil ¼ to $5 and Western Decalta Pete 15

TREASURY BILLS

OTTAWA (CP) — New 91-day treasury bills issued Thursday: $290 million at an average price of 97.923 and an average yield of 8.51 per cent. Last week: $290 million at average price of 97.939 and average yield of 8.44 per cent.

182-day: $75 million at an average price of 95.829 and average yield of 8.73 per cent. Last week: $75 million at average price of 95.870 and average yield of 8.64 per cent.

The Bank of Canada also issued $150 million o fone-year treasury bills priced at an average 91.874 to yield 8.87 per cent.

DIVIDENDS

Canada Permanent Mortgage Corp., 25 cents, Jan. 2, 1976, record Dec. 2, 1975.

Commerce Capital Corp. Ltd., three cents, initial since incorporation, Dec. 31, record Dec. 10.

Denison Mines Ltd., 50 cents, Dec. 12, record Nov. 28.

Eastern Canada Savings and Loan Co., 17 cents, Jan. 1, 1976, record Dec. 5, 1975.

Fittings Ltd., 60 cents, annual, Jan 1, 1976, record Dec. 10, 1975.

Imperial Oil Ltd., class A, 20 cents; class B, 17 cents, both payable Dec. 29, record Dec. 1.

Keeprite Products Ltd., class B, 10 cents; class C, 8.5 cents, both payable Dec. 31, record Dec. 15.

Mortgage Demand Eases, Lower Rates Developing

Kinross Mortgage Corporation Ltd. has lowered its interest rate for new housing construction to 11.75 per cent from 12 per cent in a move that may set a pattern for the lending industry.

The rate for existing homes remains at 12 per cent.

Norman Chadwick, B.C. manager for the company, said two factors influenced the two-price system for mortgages.

The first was a federal government request, made some four months ago, for additional funds to be made available for new construction in Canada. The request came at a time all mortgage funds were scarce. The supply of funds has improved since that time.

The second factor is the current market condition. Demand for mortgages has declined and there are indications the interest rate will have to move downward to attract business.

Any downward trend will be minimal, however, until there is a big surplus of funds available for the mortgage market. At the present time, lending institutions cannot afford to drop below 11.5 per cent while they are forced to pay in the range of 9.5 per cent to 10.5 per cent for 5-year term money.

Kinross, the mortgaging arm of the Canadian Imperial Bank of Commerce, balanced these factors and came up with a two-price system, offering a preferential rate for newly-constructed homes and apartments.

Banks and trust companies are studying the Kinross move but have not, to date, made any move to copy the two-price system.

The interest rate for National Housing Act mortgages on new construction has been reduced to 11.5 per cent from 11.75 as part of the trend to encourage the building trades industry.

Chris Dowling, Victoria manager of Central Mortgage and Housing, said the demand for mortgage funds has declined this fall and some measures such as the move by Kinross might have to be taken to stimulate the real estate industry.

Dowling said federal government spending under the Assisted Home Ownership Program will continue to concentrate on new structures only.

Under the plan, families with low or moderate income can purchase low-cost new condominiums in the Victoria area with federal government assistance.

Meanwhile, reports from Vancouver indicate that insurance companies are starting to cut their mortgage interest rates because of the low demand.

The companies, which specialize in mortgages on new construction, have reduced their rates to 11.75 per cent and in some special cases as low as 11.5 per cent.

In all cases the reductions are a result of low demand rather than a surplus of funds. the supply of mortgage funds is rated as fair to fairly good.

Unless the demand for mortgages picks up in December, there could be a surplus early in the new year. That was the pattern over last winter with the result that the mortgage rate cracked down to 10.5 per cent briefly in January, quickly rising above 11 per cent within weeks as the market moved into equilibrium again.

Lenders believe the present low demand is more a resistance to the high end price of a house or building rather than to the mortgage interest rate.

$114M Offer to Tenneco

VANCOUVER (UPI) — The Canada Development Corporation has announced a $114 million offer to buy control of Tenneco Inc.'s natural resource producing properties in Canada.

The CDC offered Tenneco, a Houston, Texas-based multi-industry company, the multi-million dollar cash payment in exchange for:

—Fifty per cent of the producing oil and gas properties of Tenneco Oil and Minerals, Ltd., a wholly-owned subsidiary of Tenneco Inc.;

—100 per cent of the non-producing oil and gas properties of Tenneco Oil and Minerals;

—51 per cent of the Athabasca tar sands leases and heavy oil leaseholds of Tenneco Oil and Minerals;

—100 per cent of the Canadian oil and gas properties of two other Tenneco units, Fern County Land Company and La Terre Petroleum of Canada Inc.

Tenneco would retain, under the terms of sale, all the rights it now has in exploratory operations in the Canadian Arctic islands and offshore Labrador, including the right to purchase natural gas produced in these two areas, and to participate in a proposed pipeline for the transportation of gas from the Canadian Arctic.

The sale would give the CDC about 55 per cent interest in Tenneco producing properties in Alberta, British Columbia and Saskatchewan, a company statement said.

Tenneco's daily production in Canada is about 8,300 barrels of oil and condensate, 1,100 barrels of natural gas liquids and 92 million cubic feet of natural gas.

Tenneco operates subsidiaries in construction and farm equipment, auto components, shipbuilding, natural gas pipelines, oil and gas, and chemicals and packaging.

The CDC with major investments in the petrochemical, mining health care and venture capital fields has assets in excess of $1 billion.

CDC SHARES BEING SOLD

VANCOUVER (CP) — The Vancouber Stock Exchange announced Wednesday that trading has begun on a $145 million issue of preferred shares from the Canada Development Corp.

A release said it was the largest equity ever placed entirely in Canada. The CDC was incorporated by an act of Parliament in 1971 and received its initial financing from the federal government.

The release said the CDC investments are primarily in companies which involve upgrading of resources, a highly-technical base or good potential for building a Canadian-controlled company with international markets.

MUTUALS

THURSDAY

TORONTO (CP)—Recent prices of mutual funds supplied by The Canadian Mutual Funds Association Thursday. They are the net asset value per share or unit (NAVPS) last calculated by the fund in accordance with its pricing practice as contained in the prospectus of the fund. n—no sales charge, x—U.S. Fund, y—delayed NAVPS, xd—ex-dividend.

CMFA Members	
AGF Group	
Amer Grwth	4.17
Cdn Gs Egy	11.04
Cdn Sec Gth	4.56
Cdn Trusteed	4.33
Corp Invest	4.98
Corp Inv Stk	4.19
Gwth Equity	5.04
Japan	6.92
Special	2.47
All Canadian Gr	
Compound	5.19
Dividend	5.39
Northrn Egy	3.13
Revenue Gth	3.81
Venture	2.35
4000	3.66
Calvin Bullock Gr	
Acrofund	1.04
CIF	4.20
Eaton Group	
Commwth	13.10
Growth	8.47
Income	4.31
Internatnl	5.75
Leverage	3.36
Venture	2.87
Viking	4.97
Guardian Group	
Enterprise	.80
GIS Comp	8.01
nGIS Income	2.59
yGrowth Fnd	7.47
North Amer	3.03
Mutual Acu	5.29
Mutual Inc	4.32
Sec Income	9.44
World Equity	5.11
Investors Group	
yGrowth	10.64
yInternatnl	5.13
yJapan	8.22
yMortage	4.76
yMutual	4.95
yRetiremnt	5.15
yProvidt Mu	6.62
yProvidt Stk	4.74
Nat Res Gth	3.72
Planned Invest Gr	
Canada Cum	4.15
Canada Grth	5.19
Pld Rsourcs	3.56
Pld Sec Inc	5.29
Taurus	3.19
Pret ef Reveniu Gr	
Americain	7.62
Canadien	5.94
Retraite	5.66
Prevest Mut	6.31
Prudential Gr	
Growth	5.41
Income	4.88
Savings Invest Gr	
American	7.62
Canadian	5.94
Retiremnt	5.66
United Bond Shr	
yRoyFund	5.86
yRoyFnd Inc	4.90
United Group	
yAccumula	3.82
yAccumu R	4.17
yAmerican	1.10
yHorizon	1.66
ySecurity	4.45
yVenture	2.29
yVenture Ret	3.80
Universal Gr	
Save Equity	7.60
Save Income	4.99
Non Members	
Andreae	4.84
Assoc Inv	4.94
yBeaubran	4.04
ynBolt TremE	5.52
Cdn S Afr Gd	4.48
Canagex Gr	
yBond	9.07
yFund	8.75
Internatnl	7.50
yMortgage	9.93
Capital Gth	9.42
xChase	6.30
CML Group	
Growth	6.40
Intl Energy	2.19
Intl Gth	4.35
Intl Income	3.28
Univest	5.09
xComp Cap	3.90
Desjardins Gr	
Canadian	6.68
yHypotheq	4.22
yInternatnl	6.84
yObligatns	4.72
Quebec	3.29
PEP	1.98
nySpec	3.74
yDixon Krog	5.04
yDomin Comp	5.96
Dreyfus Group	
Inc	10.23
Internatnl	11.07
Entarea Inv	5.44
nExecutv Can	5.54
nExecutv Intl	1.54
xFid Trend	18.90
nHarvard	5.61
Heritage	1.69
Industrial Gr	
Indust Eq	4.25
Indust Gth	14.35
Indust Incm	10.08
yTimed Invs	5.51
Keystone Gr	
Canada	6.71
Cus K-2	4.91
Cus S-1	17.72
Cus S-4	2.84
Polaris	3.05
xLex Rsrch	12.99
xManhatn	2.62
Marlborough	3.98
Natrusco	13.40
NW Group	
Canadian	4.33
Equity	5.37
Growth	4.57
xOne Wm St	13.37
xOppenhmr	5.79
Pemberton Gr	
nPacific Div	4.62
nPacific Inc	2.66
nPacific Res	2.45
nPacific Ret	4.44
nPacific US	3.71
PHN Group	
yBond	10.61
yCanadian	6.60
Fund	12.35
yPooled	26.37
nyRRSP	10.98
PMF Managmt	
nPension Mu	5.77
nXanadu Pgf	3.51
Principal Gr	
Collective	5.01
Growth	3.68
Venture	2.17
xPutnam	9.29
Scotiafund	.89
xTech	6.02
Temple Gth	8.43
Trans Canada Gr	
A	5.00
C	10.41
Special	4.01
Vanguard	5.09
Western Grth	4.68

Toronto Most Active

THURSDAY

Vol.		Close	Chge.
134550	Westc. Trans	23	+ ⅛
54672	Massey	19¼	+ ¼
42807	Consumers Gas	12½	
22222	Transcda Pipe	10¾	+ ⅛
21925	Domn Stores	16½	— ½
18000	Harlequin	9¼	— ⅛
17825	Atco Inds A	11¾	
15000	Cdn Gnrl Inv	19¾	+ 1
14600	NSI marketing	1.00	
13933	Intl Nickel A	25¼	+ ¼
	Mines and Oils		
74500	Spooner	.15	
54000	Cons Durham	.49	+.01½
41400	Bulora	.45	+.04
40300	Multi-Minerals	38½	+.01½
31000	Cam Mines	.34½	+.02½

GROUP AVERAGES		
Banks	316.88	—2.55
Beverages	272.97	+ .31
Chemicals	110.97	
Communications	358.65	—3.02
Construction mtrl	155.19	— .75
Food processing	254.30	—1.60
Gen manufacturing	160.76	+ .20
Industrial mines	109.68	+ .27
Merchandishing	331.14	—4.67
Oil refining	192.11	— .04
Paper—forest prdcts	87.02	— .85
Pipelines	153.91	+ .13
Real estate	148.59	+1.42
Steels	203.21	—1.52
Trust and loan	230.57	—1.69
Utilities	136.83	— .04
Miscellaneous	124.23	+ .96

Up 6; down 10.

LONDON

LONDON (CP) — Closing stock quotations today in new pence unless pounds are indicated: X—Indicates that quotation includes dollar premium based on latest conversion rate:

Associated Brit Foods 70¼, Babcock and Wilcox 68, Bass Charrington 102, BICC 126½, x-Blyvoor 625, Boots 140, Bowater 161, Brit Am Tob 332½, Brit Assets Trust 50, Boc International 56, Brit Petroleum 592½, x-Broken Hill Prop 410⅝, x-Buffels 12¾, x-Canadian Pac 10⅞ STGX, x-Charter Cons 173½.

Cons Gold 206½, Courtaulds 144, De Beers 293½, Distillers 128¼, Dunlop 72, x-F. S. Geduld 20⅞, EMI 225, Gen Elec 142, Glaxo 359½, Grand Metropolitan Hotels 72¾, Gr Unv Strs 194, Guest Keen 255½, Hawker Siddeley 338, Hoover 316½.

ICI 320, Imp Tob 81¾, Judge 31, x-Kloof 655, Marks and Spencer 106, Metal Box 275½, x-Minorco 202½, x-Phillips 810, Plessey 78, x-Poseidon 94¼, Rank A 165½, Rio Tinto Zinc 183, Roan Consol 180, Sel Trust 480, Second Scott Inv 83½, Shell T and T 379½.

Tanganyika 160, Thomson 221, Thorn 213, Tube Investments 294, Ultramar 208½, Unilever 426, x-Union Corp 385, x-Vaal Reef 191½, Vickers 150, x-Western Deep Level 14¾, x-Western Driefontein 35⅞, x-West Mines 87¼, Woolworth 68, W. Holding 26¼, x-Zambian Copper 37.

Bonds (in pounds): Brit Transport 44⅛, Brit Cons 17¼, Exchange 1976 98¾, Treasury 08-12 39, War Loan 23¾.

FOREIGN EXCHANGE RATES

MONTREAL (CP) — Today's mid-day foreign exchange rates supplied by the Bank of Montreal in Canadian funds: Australia dollar 1.3125, Austria schilling .0562, Belgium convertible franc .0268, Bermuda 1.0300, Brazil cruzeiro 1.216, Bulgaria lev 1.0229, China renminbi .5350, Czechoslovakia crown .1850, denmark krone .1710, France franc .2325, Germany mark .3950, Greece drachma .0305, Hungary forint .0458, India rupee .1195, Italy lira .001510, Japan yen .003400, Mexico peso .0840, Netherlands guilder .3870, New Zealand dollar 1.0960, Norway krone .1860, Poland zloty .0501, Portugal escudo .0394, Romania Leu .2014, South Africa rand 1.1975, Spain Peseta .01740, Sweden krona .2335, Switzerland franc .3880, United Kingdom pound 2.0671, United States dollar 1.0128, U.S.S.R. ruble 1.3421, Venezuela bolivar free

DIVIDENDS

Mindustrial Corp. Ltd., 12.5 cents, Dec. 31, record Dec. 15.

New Brunswick Telephone Co. Ltd., 30 cents, Jan. 15, 1976, record Dec. 19, 1975; $1.37 pfd., 34 cents, Dec. 15, record Nov. 28; $1.85 pfd., 46 cents, Dec. 15, record Nov. 28.

Newfoundland Telephone Co. Ltd., 7¼-per-cent pfd., 36.25 cents; 9.75-per-cent pfd., 48.75 cents, both payable Dec. 15, record Dec. 1.

Ontario Trust Co., five cents, annual, Dec. 30, record Dec. 17.

Hugh Russel Ltd., class A, 13 cents, Dec. 15, record Nov. 28.

Sherritt Gordon Mines Ltd., class A, 10 cents, decrease of five cents; class B, 8.5 cents, decrease of 4.25 cents, both payable Dec. 15, record Nov. 28.

UAP Inc., class A, 24 cents, Dec. 15, record Dec. 1.

GOLD

LONDON (AP) — Thursday's closing gold prices in U.S. dollars per ounce: London — 143.00; Paris — 144.69; Frankfurt — 142.70; Zurich — 141.50; Hong Kong — 140.50; Beirut — closed.

BONDS

THURSDAY

Day money moderate 8¼-½; special call moderate 8¾; commercial paper 8¾-9 pct; short Canada up 10 cents 9 Feb. 1-78, 101.15-25; Mid Canadas up ¼ 4½-83, 76⅞-⅞; long Canada 70¼ 10-95 99⅞-100⅛; provincials up ¼ 9 10¾-00 100⅛-⅜; corps up ¼ Union Gas 11⅛-95, 100-½; New York up ¼-⅜.

CHRISTMAS PARTIES . . .

Make your reservations now for your office, club or staff parties. We will serve a buffet dinner. Enquire: 385-6787.

WILSON MOTOR INN — 850 BLANSHARD ST.

OPEN HOUSES
1:00-4:00 SAT. NOV. 22

8702 EBOR TERRACE
West off Pat Bay Highway at Amity

Unusually high quality and design makes this custom built home a must to see. Ebor Terrace is a much desired seaview location on the much desired Peninsula, with homes you would like as neighbors. The many features and the half acre treed lot make this an outstanding purchase at $87,500.

* * * * * *

9887 2ND ST. SIDNEY

100 ft. of seafront, an older home of character, truly lovely views, lots of space including a large and lovely in-law suite, a garden designed both for beauty and utility. Everything in fine order for you to enjoy.

Your Hosts
BILL RATCLIFFE 656-4517
KENNETH HARVEY 656-2397
GORDON HULME LTD. 656-1154

10-MILE POINT
$85,000

OPEN SAT., 1:30-4:30
3945 TUDOR RD.

Delightful park-like secluded property. Unusual one-floor home built 1957 with huge extension built on in 1970. Well maintained — needing only your choice of indoor paint for "Better Than New Condition." MLS 14548. View with:

ELEANOR SANDERSON 384-9610
RUTH LACROIX 386-1806

J. H. WHITTOME & CO. LTD.
1111 Blanshard 388-4271

DO YOU NEED DEPRECIATION FOR 1975?
LOOK!

We have a brand new 3 bedroom, 1½ bath duplex located on Glen Lake Rd. just off Sooke Rd. Building has a Government Certificate qualifying it for depreciation for 1975 against personal income! Good size lot. Quality built!

Full Price:
$89,500.00
with a $58,000 1st mortgage at 11½%!

MALEN CONSTRUCTION CO. LTD.
658-1122 Anytime

COLWOOD
MUST BE SOLD

OPEN SAT. 1-4:30
583 CEDARCREST DRIVE

This exceptional home could be yours. The owners have purchased and must sell this beautiful split-level 3-bedroom home on approximately 1/3 of an acre of lawn and large fir trees. It is situated on a quiet road where all the houses are modern and well-kept. You will be delighted with the large living room with a bay window and heatilator fireplace, the eating area in the kitchen as well as a dining room, a den or fourth bedroom downstairs as well as a finished rec room with a bar. There is also a separate heated aluminum workshop.

BRIAN MARTIN
595-5171
CANADA TRUST
1537 Hillside

EXECUTIVE HOME
GORDON HEAD
OPEN HOUSE — Sat. 1:30 - 4:00 p.m.
3810 GORDON HEAD ROAD

Very attractive split-level home. Entertainment-size living room with bay window. 9'x11'6 dining room area with sliding doors to private sundeck. Family kitchen with eating area. Few stairs lead to three generous size bedrooms, master en suite and 4-pce. bath. Half basement fully developed for rec room with bar, sewing area and laundry room, storage cabinets and 3rd 2-pce. bath. Front and rear yards professionally landscaped. Double carport plus parking pad for boat or trailer. 80 sq. ft. of storage at rear of carports. Walk to Campus View Elementary school, Arbutus Secondary and UVic. Exclusive. Full Price, $76,900. For prior viewing, call

Hanley Agencies Ltd.
BRYON JEFFRIES
385-7761 24 hrs.
477-6257 Res.

Enquire About Banquets
Private or Office Parties
384-7151
The James Bay Inn
270 Government Street

Victoria Golf Club
110 BEACH DRIVE, OAK BAY
VICTORIA, B.C.
TEL: 598-4321

TAKE NOTICE that an Extraordinary Meeting of the Members of the Victoria Golf Club will be held in the Clubhouse on the 8th day of December, 1975 at 5:30 P.M. for the purpose of considering, and if thought fit, to pass the following Extraordinary Resolutions:

1. RESOLVED as an extraordinary resolution that the General Committee be empowered, subject to the availability of funds (and otherwise at such time as the General Committee in its discretion should decide) to construct an alternate 7th tee under the supervision of a golf course architect selected by the General Committee, so as to create an alternate 7th hole of approximately 350 yards.

2. RESOLVED as an extraordinary resolution that the General Committee be empowered to place fill over the rocks lying at the base of the hill fronting the present 7th tee, and to sod the same."

Dated at Victoria, B.C. this 19th day of November, 1975.

D. A. FRANCIS
Secretary

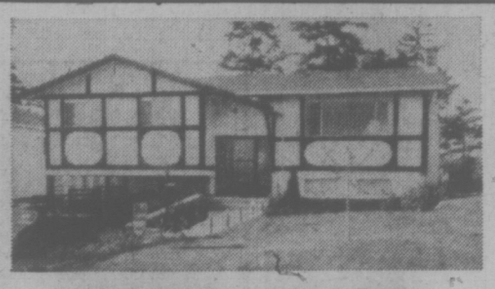

OPEN HOUSE
SAT. 1:30-4 P.M.
4012 MALIBU
(OFF McKENZIE — OFF CAREY)

Absolutely spotlessly clean and well landscaped. Only one year old. Three bedrooms, double carport, close to schools and bus line. Nice quiet cul-de-sac. Asking $64,900 and should sell very quickly. Your hostess, Irene Dalziel, 386-6164 or 477-6380.

CASTLE PROPERTIES LTD.

THE EAST PARK
1050 PARK BOULEVARD
is now open

MONDAY TO SAT.
from one to five

the time has been changed so that you can see the lovely surroundings of this luxury condominium BY DAYLIGHT. Come now, only a few choice units left!

Appointments at other times, call 384-9335

db david burr LTD.
Corner Fort and Broad 384-9335

PARK PACIFIC INVESTMENTS
383-4124

GORDON HEAD — $63,900 — MLS

A beautiful 3-bedroom, 1½-bath home in a prime area. Well landscaped. Drive by 1612 Longacre and for viewing please call:

383-4124 JIM WEST 595-4094

Important Notice
to
B.C. TELEPHONE CUSTOMERS

*Starting Saturday, November 22nd —

Most B.C. Tel public offices will remain open on Saturdays from 8:30 a.m. to 5:00 p.m. as a convenience for customers wishing to drop by in person to pay their telephone bills or obtain information about them.

This additional Saturday service will remain in effect until the postal service resumes. *ON SATURDAY, NOVEMBER 29TH, our Business Office will be CLOSED to facilitate our move from 721 Johnson Street to 826 Yates Street.

Payment of telephone bills may also continue to be made at any authorized B.C. Tel payment agency. Most payment agencies have been provided with lists and can tell you the TOTAL AMOUNT OWING if you have not received your bill.

Thank you for your co-operation.

Your B.C. Tel public office is located at 721 Johnson Street, Victoria, (until November 28 only).

826 Yates Street, Victoria (from December 1st onward).

B.C. TEL

Whitlam, Cabinet, Charged with Crime

CANBERRA (Reuter)— Deposed Australian prime minister Gough Whitlam and three senior members of his cabinet have been summoned to appear in court to face charges of alleged conspiracy relating to efforts to raise overseas loans.

The charges carry a maximum penalty of three years imprisonment.

The summonses, issued Thursday by Sydney solicitor Danny Sankey, order the four men to appear in a New South Wales court on Dec. 8, only five days before Australia's general election.

They name Whitlam, whose dismissal by Gov.-Gen. Sir John Kerr prompted the election, former attorney-general Lionel Murphy, now a High Court judge, former treasurer Jim Cairns and former mines and energy minister Rex Connor. Legal sources said that because of the election the court hearing probably will be postponed until early next year.

The summonses were issued as the election campaign went ahead amid tight security. Letter bombs have been sent to two political leaders — caretaker Prime Minister Malcolm Fraser, leader of the Liberal Country party coalition, and Queensland Premier Johannes Bjelke-Petersen.

Security officials today intercepted a letter bomb addressed to Sir John.

The device was rendered harmless after being detected during a routine screening process at the Canberra post office.

It was addressed to Sir John in block-like handwriting similar to that on letter bombs sent earlier this week to Fraser and Bjelke-Petersen.

The letter bomb was mailed from the same Sydney Harbor-side suburb and on the same date as the other two.

The charges relate to an executive council meeting under Whitlam on Dec. 13 last year when, it is alleged, the four men agreed to recommend to Sir John that it be authorized to borrow $4 billion for temporary purposes.

The charges allege this was illegal because the loan was not for temporary purposes and because the approval of the six Australian states had not been obtained in advance.

Whitlam's attempts to raise a large overseas loan created a major political row while his Labor government was still in office. Cairns was sacked and Connor forced to resign over the issue.

The charges will be heard at Queanbeyan court of petty sessions by a magistrate who will decide whether there is a case to answer.

DISPLAY REAL ESTATE Pages

CLASSIFIED REAL ESTATE

See 3rd Section of This Newspaper

OPEN HOUSE — LANGFORD
PRICE REDUCED — OWNERS HAVE BOUGHT

2866 PEATT ROAD
Immaculate 2-bedroom, full basement house. Nice fenced yard, fruit trees, garden, garage. $41,700. Sat., Nov. 22, 1:30-4 p.m. For prior viewing, call Bill Wilson at 386-3494 (24 hours).

Western HOMES LTD.

A Mortgage Man for all Reasons!

Developers are pleased with the custom-made mortgages I have provided for their varied needs.
Owners of Businesses and Apartment Blocks have referred many of their counterparts to me, demonstrating their satisfaction. Realtors have used my services to both vendor and purchaser satisfaction.
Lenders appreciate the validity of my presentations and speedy decisions are the result.
Private investors are pleased to place their mortgage funds at my disposal.
If you have yet to use my services, please consider this as an invitation to do so and to call.
If you have used my services, please consider this to be a thank you and a reminder to call.

PATRICK C. PARKER 386-3128
MORTGAGE MANAGER
J. D. BOSDET LTD.
727 Johnson Street, Victoria, B.C. 386-3128

BOOK NOW . . .
Banquets, Receptions, Parties, etc.
from 25-1,100 People
STARDUST
385-1031

SALE AND LEASEBACK
ASKING PRICE $495,000
* Light Industrial property in prime Vancouver Island location (Nanaimo).
* New building outfitted for tire sales and retreading business, excellent security for investment and appreciation.
* Owner wishes to sell and leaseback on a long term net lease basis.

National Trust SINCE 1898
NATIONAL TRUST CO. LTD.
595-2961 Kelly Nemeth Res. 477-4641

12 NEW HOMES
HIGH GORDON HEAD
OPEN SAT. 1:30-4:00
Location: One of Gordon Head's finest areas, close to schools, University and buses. All are 3-bedroom, basement homes with master en suites. Price range from $65,900 to $68,900 with large 10¾% N.H.A. mortgages on most. Directions: Follow Arbutus Road to Lexington or Gordon Head Road to Greenlands
BLOCK BROS. REALTY LTD.
477-1841

CITY WATERFRONT
offering
AN EXCLUSIVE ADDRESS . . .
295 KING GEORGE TERRACE
COMPLETE WITH IT'S OWN BOATHOUSE
This superbly renovated bungalow offers 1600 sq. ft. of comfortable living, comprising, 2 bedrooms, den, living room, dining room, kitchen and utility room. Front and back yards secluded so that only you can enjoy its charm.
$96,500
VIEW BY APPOINTMENT ONLY
386-2111 DOUG ORR 598-1366
MONTREAL TRUST CO.

QUIET COUNTRY LIVING

* 3 doors from beach
* Ocean and mountain views
* Bordering on Natural Park
* Unique designed interior
* Owners transferred
OPEN HOUSE SATURDAY, 1-4 P.M.
70 BRADENE AVENUE (at Duke Rd.)
PRICE $74,900. MLS 14454.
WALL & HYDEMAN HOMEFINDERS REALTY LTD.
Call LORRAINE HETT Now!
386-2911 or 478-2430

OPEN HOUSE SAT. 1:30-4:30
2795 BEACH DRIVE
Delightful 3-bedroom home or 2-bedroom and den in the choice area of the UPLANDS. Large bright L-shaped living and dining room with sliding glass door to extra large covered sundeck overlooking a nicely landscaped lot and a glimpse of the Ocean. Modernized kitchen, full basement with extra bedroom, bath, games room and rumpus room with fireplace. Large paved off-street parking area. This home is immaculate inside and out. Priced for quick sale at only $99,800 MLS.
RON CROW in attendance 386-7545
Island Homes Ltd.

12 SUITES PLUS COMMERCIAL

* Priced below today's replacement costs.
* Near new building — convenient location.
* Self-contained suites with balconies.
* Main floor leased commercial offices.
* Paved off-street parking.
* Approximately ⅓ cash required, full price $297,500.

Details by Calling HERB McDANNOLD
658-8844 the Permanent 382-9191
1125 DOUGLAS ST.

OAK BAY SOUTH
OPEN HOUSE
SAT. 1:30-4:30
2482 CENTRAL AVENUE
Charming Tudor-Style, expertly landscaped home, close to schools, shopping and the Victoria Golf Club. 4 bedrooms, 2 bathrooms, bright family kitchen PLUS separate dinding. Owners have purchased, so quick possession available . . . Very attractively priced at . . . $74,900.
DF Hanley Agencies Ltd.
DOUG BAVINGTON
Res: 598-3929
24 Hours: 385-7761

OPEN HOUSE 2-4
SATURDAY

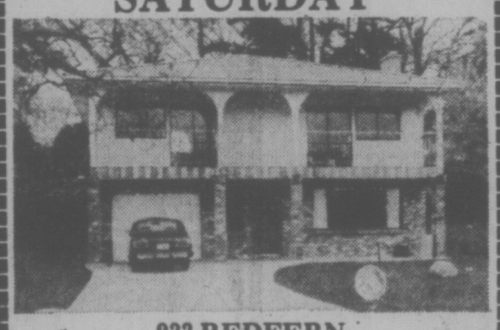

933 REDFERN
Quality construction — builder's own home. Lovely red tile roof, guaranteed for 50 years. The quality construction and the extra touches reflect the care and attention taken by these fine European craftsmen. 2300 sq. ft. finished could be a perfect in-law suite on lower level. Location is great, close to everything. Foul Bay, Richardson area and priced to sell for only $84,900. To view, please call:
Realtor
CANADA TRUST
595-5171
LESLIE BOHER 598-1665 or 388-6275
TERRY SMOLLETT 656-5882 or Mobile YK2-7384
Pager 729 or 595-5171

Guaranteed Investment Certificates up to
10½%
West Coast Savings Credit Union

LAST CHANCE
ONLY 2 LEFT!
5 SOLD IN PAST WEEK!
REASONS:
* Tod-Hackett Design and Quality
* Excellent Location
* Good Financing Available
* Unparalleled Prices
CABOT PLACE
(Out Shelbourne to Feltham Then 2 Blocks East)
OPEN TO VIEW
SATURDAY AND SUNDAY
1 P.M. TO 6 P.M.
for more information call
384-1101 DON KING 479-6416
TOD-HACKETT CONSTRUCTION LTD.

UPLANDS
FAMILY HOME
FLEXIBLE
FINANCING
CONSIDERED

Three or five bedrooms, triple plumbing, hot water heat. Fireplaces in charming living room, den and large rec room that has access to low maintenance garden. Practical kitchen with breakfast area and open grill with copper hood. Family dining room with door to large sundeck. Quiet street but close to transportation. December occupancy if desired.
For appointment to view, please phone MISS COURTNALL at 598-3964 or 385-2481
SSC
SWINERTON, STEWART CLARK, LTD.
1318 Blanshard St. Phone 385-2481
REAL ESTATE SERVICE COAST TO COAST AND U.S.A.

PARK PACIFIC
Life is Really Good at
The Savoy
777 Blanshard at McClure
JUST 8 SUPERIOR SUITES
OUT OF 55 LEFT TO BE SOLD
* Just 8 fabulous view suites left offering security and happiness to wise Victorians. A beautiful selection: 1 Bedroom, Studio one bedroom, one bedroom plus den and two bedroom units.
* Remember the Savoy is the only true luxury condominium in the heart of downtown Victoria — with neighbours like — The Empress, Chateau Victoria and Executive House — it is unlikely this opportunity will be presented too often.
* You can't buy a piece of the rock, but you can buy a piece of prime downtown Victoria.
For appointment to view call:
George Black 479-8886
or 383-4124 anytime
Park Pacific Investments Ltd.
The Savoy
"A Touch of Class"

MELTON

MELTON REAL ESTATE (B.C.) LTD., VICTORIA

is most pleased to announce that Linda Page has received the "Tops in Sales" award for October in the Victoria Region. Linda would be delighted to offer her experience and expertise to assist you in the sale of your home. Call and discuss the Melton Guaranteed Sales Plan.

CONTACT LINDA AT
384-3002 478-9581

$53,900 — PLAYFAIR PARK AREA

A delightful home with 2 BRs facing the secluded backyard, attractive white brick F.P. in L.R., 16x11, Master BR., large Rec. Room in basement and separate garage. Beautiful 71x133 lot — a gardener's delight! View now!

479-1667 BRIAN BROWN 386-1234
479-1667 CATHY ATKINS 479-5427

J. H. Whittome & Co. Ltd.
Royal Oak Branch

OPEN HOUSE
SATURDAY 1:30 to 5:00
SUNDAY 1:30 to 5:00

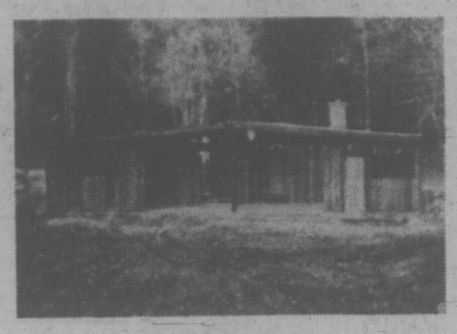

SOOKE
2373 Otter Point Rd.
(½ mile past Broome Hill Golf Course)
$44,500 *(by builder)*

Brand new, custom built post and beam, featuring:

- *Oiled cedar exterior*
- *Hand finished fir beams and cherry panels*
- *2" tongue and groove red cedar ceilings*
- *"Northern" fireplace design (more efficient than heatilator)*
- *Floor-to-ceiling old brick fireplace and hearth*
- *Hand crafted stained glass throughout*
- *2 bedroom and studio-workshop*
- *Bordering on natural parkland*

592-0923 Eves.

"THE AFFORDABLE ONE"

the Southport

1000 Esquimalt Rd.
Out Esquimalt Road, right on Lampson, right on Wordsley.
"JUST A FEW LEFT"

$36,400-$41,900

Close Security Parking — All with 1½ Baths
Designer Styled Kitchen — Excellent Financing

OPEN DAILY 1-8 P.M.
Saturday 1-6 p.m.
(Except Sundays)
WESTMONT REALTY LTD.
27 Cadillac Avenue 386-6796

THE STARTER HOUSE
CITY LOCATION

$36,900 Asking price, 2 bdrms., large kitchen with stove and fridge. Fireplace in most comfortable L.R. Large lot of 50x123.

OLIVE L. MARTIN
386-3231 385-7266
BLOCK BROS REALTY LTD.

OPEN HOUSE SAT. 1:30-4:30
108 CREASE AVE.

$42,750

Spotless inside and out. Move right in and enjoy the warmth and comfort of this 2-bedroom, stucco home. Living room with fireplace, spacious, modern kitchen, modern bath, utility room at rear. Come and see for yourself.

385-7721 CLIFF SALMOND 477-3626
GARDNER REALTY LTD.
899 Fort Street

Enjoy unsurpassed views from your new hi-rise home

Clarence House

139 CLARENCE
between Simcoe and Niagara

OPEN DAILY 1:30 - 4:30
EVENINGS MON.-FRI., 6:30-8:30
(Except Sunday and Holidays)

The design makes the difference . . .

No fear, at Clarence House, that you will feel "hemmed in" after moving from your present family home . . . Two bedrooms, two bathrooms, in fact, a total of 1250 square feet of living space for you to enjoy.

There are only four suites to a floor and all are finished with an attention to detail and quality of workmanship that the new homeowner will really appreciate. Tasteful decor, large area for laundry and storage . . . everything you need to help you move right in and make your new condominium a spacious, bright, airy home.

10% Mortgage Financing Now Available On the Remaining Few Suites

Prices as low as $66,000

Decide Today!
We can offer Full Market Value for your Present Home — Variety of Trade-In Options available.

CALL 592-2407
For Further Information
EXCLUSIVE AGENTS

Whyte & Gower
Oak Bay Properties Ltd. 227 Oak Bay Ave.
"Victoria's Leading Condominium Brokers"

The Lady Alexandra
137 BUSHBY

OPEN SATURDAY
1:30 - 4:30 P.M.

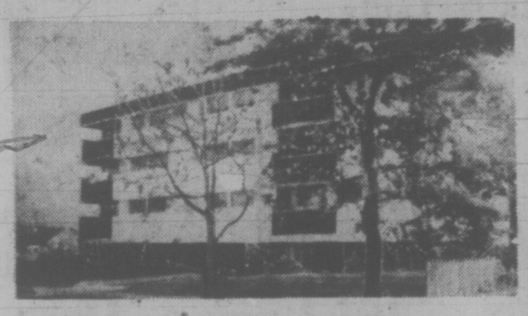

13 Deluxe 2-bedroom strata-titled suites **PRICED FROM $49,900.** Delightful south Fairfield location with sea and city views. Superior construction with double-glazed windows throughout, sauna, roof garden, 5 top line appliances. Flexible financing. Use the equity from your present home. For preview call:

TONY BROGAN
388-6275 Pager 2471

CANADA TRUST
595-5171

OFFICIAL OPENING
Saturday, Nov. 22—1:00 to 4:30

These 2 bedroom adult oriented luxury townhouses offer quality wall-to-wall carpets, stoves, fridges, dishwashers and laundry rooms in each suite. Many units also feature ensuite baths. Relax and barbecue on your private front and rear patios or enjoy a quiet evening by the fireplace.

The Ultra-Modern Recreation House has these features:
SAUNAS
SWIRLPOOL
LOUNGE with FIREPLACE
PARTY FACILITIES

Open Monday to Saturday 1:00 to 4:30
3968 CEDAR HILL ROAD

PRICED FROM
$58,000
TO
$59,900
INTEREST FREE
LOAN
Use the equity in your present home to purchase a Grande Oaks Town House

Grande Oaks

CANADA TRUST **REALTOR 595-5171**

HAMPSTEAD HOUSE

"A Condominium Value Plus"

Building Features

- Games or meeting room, carpeted with patio off, sink for coffee meetings, etc.
- Hobby room
- Locker room
- 1½-Times parking
- Landscaped grounds with trees
- Sun-roof patio with city, Olympic Mountain and Gorge water views

Two-Bedroom Suites
$35,500—$44,000

Most feature 1½ baths, living and dining rooms, bedrooms with large closets, your own utility room (as well, building has a separate laundry room), large sit-out balconies, deluxe appliances, quality carpets by Jordan's. Baths are heat-light equipped. Large dressing room in master bedroom.

Open House!
Daily (Except Sunday) 1:30-4:30
And 6:30 to 8:00 p.m.
Saturday 12:00 to 5:00
(Sunday, hostesses on duty only 1:00 to 5:00)

Location:
955 Dingley Dell

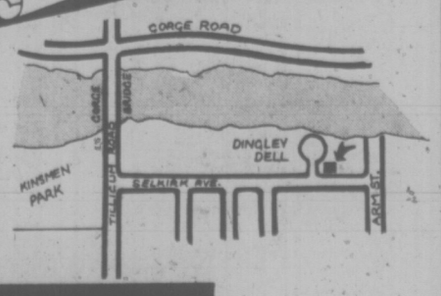

Gray Laite 656-5267 Sid Haslam 477-1994
Office 382-9191

the Permanent

Reprieve on Chargex Bills

OTTAWA (CP) — Chargex cardholders do not have to pay their accounts until they receive itemized bills, Sidney Handleman, Ontario Consumer and Corporate Affairs minister said Thursday.

His comment followed Chargex advertisements in newspapers which notified cardholders where they can pay overdue accounts during the mail strike.

Meanwhile, in the Commons, Consumer Affairs Minister Andrew Ouellet said his department is investigating allegations that banks issuing the cards are illegally charging interest during the strike.

He said prosecutions would be made if necessary.

Perrin Beatty (PC — Wellington-Grey-Dufferin-Waterloo) said one published report indicates the banks are charging interest on unpaid balances despite a cardholder agreement which states that interest is payable 25 days after the statements have been sent out.

Handleman said senior bank officials had assured him that interest would not be charged to those who normally pay their account in full each month.

He said for people who usually pay the minimum, interest would continue to mount but people who were charged unfairly would receive credit.

He advised cardholders to pay up now, so "their debt does not become astronomically high," but under the Consumer Protection Act "you must be given an itemized bill before the account is due."

The advertisements were designed for consumers who want to keep up with their bills, he added.

Additives Under Study —Lalonde

OTTAWA (CP) — Health Minister Marc Lalonde said Thursday the federal health protection branch now is studying food additives to ensure that the well-being of Canadians is protected.

Lalonde, commenting on suggestions by MP Paul Yewchuk (PC-Athabasca) that the federal government is failing to follow up American evidence that additives cause hyperactivity in children, said tests have been carried on for the last 10 months.

Health protection officials have also been intouch with American doctors to follow up their findings, Lalonde said in an interview.

"It is not very helpful to start raising fears among the public at large until we have further studies showing if there is any foundation to charges," Lalonde said of Yewchuk's allegations.

Ottawa Under Pressure To Raise Fuel Prices

OTTAWA (CP) — A growing deficit on international trade in crude oil is exerting pressure on the federal government to raise domestic prices, Energy Minister Alastair Gillespie said Thursday.

But he added he did not expect to see any increase before the current agreement with the provinces expires next June 30.

Oil now sells for $8 a barrel domestically, about $3.51 below the base price for international oil.

"We're going to be runing into an increasingly awkward situation on the balance of payments in petroleum," the minister told a Commons committee.

Later in the day, he announced that oil exports to the United States will be reduced by one-third to 510,000 barrels Jan. 1 and to 385,000 later in the year. Average daily shipments during the year will be 460,000 barrels a day compared with 700,000 in 1975.

Under the two-price system, the government collects an export tax of $4.50 a barrel on oil shipped to the United States, raising its cost to world levels.

The money, in turn, is used to subsidize the cost of world crude imported for use in eastern Canada, lowering its price to the frozen domestic level.

Gillespie said the fund had a slight surplus when it was introduced in 1974. At the time the country was importing about 800,000 barrels a day and exporting 900,000.

But with the drop in exports to the United States, income for the compensation program has also been falling.

In 1975, the government expects a deficit of about $50 million on the program, money that will have to provided from general tax revenues.

The deficit is calculated after the government includes revenues of $350 million from a special 10-cent a gallon gasoline excise tax, imposed last June to help meet the cost of the program.

Without the tax, the deficit would have been $400 million.

PEPIN
. . . 'inflater'

Pepin Claims Pay Cut

TORONTO (CP) — Jean-Luc Pepin said Thursday he took an extremely sharp drop in income to become chairman of the federal anti-inflation board at an annual salary of $54,000.

He declined to tell reporters his income before accepting the new position last month but emphasized it was substantially more than the $1,038 a week he gets now.

When he took the government job, he gave up the presidency of Interimco Ltd. of Ottawa which he said paid "a relatively good salary."

Pepin said he also had to resign as director of seven companies which each paid him about $4,000 or $5,000 annually.

As well, he said he lost an annual government pension of $8,000 when he returned to government service.

Another source of income, he said, was fees for speeches for which he was paid as much as $2,000 each. Now he gave speeches for free.

Pepin, described himself as a former "inflator".

"I'm not a profiteer. I wasn't looking for a job, and this wasn't particularly attractive. If we are successful, everybody should hate me."

Egg Action Promised

OTTAWA (CP) — Growing pressure to bring food prices under federal controls won a commitment from Finance Minister Donald Macdonald Thursday to act against the Canadian Egg Marketing Agency if the anti-inflation board finds recent egg price rises excessive.

Most of the pressure came from government members of the Commons finance committee studying the anti-inflation bill. They insisted it must be broadened to include farm marketing boards and producers under the wage and price controls.

Arthur Lee (L-Vancouver East) proposed an amendment to bring marketing boards under the controls. But, after a dinner-hour meeting with Mr. Macdonald, Mr. Lee joined other committee members to defeat his own amendment.

Norm Cafik (L-Ontario) said Liberal members still intend to propose an amendment after the legislation goes to the Commons for third and final reading next Tuesday.

DISPLAY REAL ESTATE

Pages

CLASSIFIED REAL ESTATE

236 Acreage for Sale and Wanted
240 Business Opportunities
241 Business Opportunities Wanted
247 Commercial or Industrial Properties
250 Condominiums and Townhouses
253 Country Homes and Properties
270 Exchange Real Estate
290 Farms for Sale and Wanted
263 Garages for Sale, Rent, Wanted
293 Gulf Island Properties
260 Houses for Sale
265 Houses Wanted to Buy
285 Listings Cancelled
268 Listings Wanted
271 Lots for Sale
294 Mainland and Out-Of-Province Properties
273 Property for Sale
274 Property Wanted
244 Revenue Property
245 Revenue Properties Wanted
285 Up-Island Properties
286 Waterfront Properties

See 3rd Section of This Newspaper

SEAVIEWS

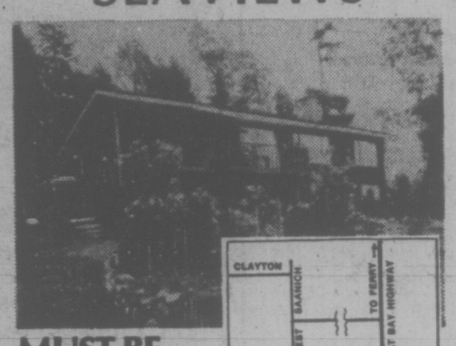

MUST BE SOLD!
11025 Chalet Road
(Use Clayton off W. Saanich Rd.)

OPEN HOUSE SATURDAY 1-4 P.M.

The price has been reduced to offer you a fully landscaped .85 acre lot close to marinas and the new Brentwood Institute PLUS self-contained 2-car garage and workshop, combined with the amenities only a rural setting offers. This home is unequalled at only $98,500. For further information contact

384-8124 JACK S. COLWELL 595-1865

Pembecton, Holmes Ltd
1000 Government Street

Open House Sat., Nov. 22
1:30-4:00

956 CAROLWOOD
Prestige Home in Beautiful Wooded Broadmead

This elegant family home is situated on a large treed lot in this prime residential area. Comprising of spacious entry hall, living room and dining room planned for gracious entertaining. Four bedrooms, three bathrooms and beautifully finished recreation room—this home is very well designed for the young executive or professional family. Open to viewing on the 22nd or phone for prior appointment.

Jeanne Lucas
386-2111 (Office) 477-1342 (Res.)

Brand Spanking New!
The Accent is on Wood!

OPEN HOUSE
SATURDAY 1:30-4:00
805 BRADLEY DYNE

(Off West Saanich Road, just north of Ardmore Golf course). A great chance to view this exclusive beauty. Something different in design. The workmanship is superb! Beautiful kitchen with top quality Merritt cupboards and feature wall of Old Town Birch. Dining room with Rosewood feature wall. Feature wall in living room is of 1"x3" cedar, a cameo marble floor-to-ceiling fireplace. Skylight in living room and dining room, wall-to-wall carpeting throughout, electric heat, 2 full bathrooms on main floor plus another roughed-in in full, high basement, either 3-bedrooms or 2 plus an office or den, as 3rd bedroom is panelled. Intercom. Toughed-in for internal vacuuming. A better-quality, uniquely designed home, with accent on wood to blend in with completely secluded .93 acre lot in acre of better homes. Dogwoods galore! Priced at $89,900. For prior viewing, this MLS 13727 call:

Alan Westgate
386-2111 (Office) 656-3423 (Res.)
MONTREAL TRUST CO.

HIGH QUADRA
OPEN HOUSE
SATURDAY
1:00-4:30
1145 PALMER ST.

This immaculate 3-bdrm. home is ideal for children, pets and gardeners with its large 161-ft. deep, fully-fenced backyard adjoining beautiful Playfair Park. LR in-line DR with slate FP, W-W over hardwood floors, modern kitchen, 4-pce. bath, rec. room in basement, drive-in garage, loads of space and good workshop for hobby enthusiasts. Close to good schools, shops and buses. The reduced asking price of $56,500 makes this house a super buy!

385-7721 DALE BRIGGS 592-3978

GARDNER REALTY LTD.
899 Fort Street

20 DELUXE SUITES

evergreen hill 1188 YATES ST.

- 2-BEDROOMS — 1050 SQ. FT.
- 2 FULL BATHROOMS (1 Ensuite)
- LARGE KITCHEN WITH EATING AREA
- HOT WATER HEATING
- SOME FIREPLACES — TOP FLOOR
- DISPLAY SUITE FURNISHED BY SAGERS
- BUS AT FRONT DOOR
- 5 BLOCKS TO CITY CENTRE

39,900-45,000
NOW BEING SHOWN
SATURDAYS — 1-5 P.M.
TUESDAYS-FRIDAYS 1:30-4:30 P.M.
EVENING AND SUNDAY VIEWING
BY APPOINTMENT
388-9941
JIM RANSON F.R.I., R.I. (B.C.)

OPEN SAT. 1:30-4:30
3945 CEDAR HILL CROSS ROAD

A small home with some big features. Set on nearly ½ ac. with fruit trees, compact plan contains living room, dining area, big kitchen and 2 bdrms. on main. Full bsmt. has lots of room for development. On bus and close to schools. All these features and a 10% mortgage.

386-3231 TED BROWNE 658-8412
BLOCK BROS. REALTY LTD.

OPEN HOUSE

SAT. 1:30 - 4:30
2795 BEACH DRIVE

Delightful 3-bedroom home or 2 bedroom and den in the choice area of the UPLANDS. Large bright L-shaped living and dining room with sliding glass door to extra large covered sundeck overlooking a nicely landscaped lot and a glimpse of the Ocean. Modernized kitchen, full basement with extra bedroom, bath, games room and rumpus room with fireplace. Large paved off-street parking area. This home is immaculate inside and out. Priced for quick sale at only $99,800. MLS.

RON CROW IN ATTENDANCE — 386-7545

Island Homes Ltd.

NOW
Is the Time to View . . .
Waltham House

These well-priced condominium homes are selling fast! To be sure of a good choice . . . Come in TODAY!

36 NEW CONDOMINIUM HOMES
Ready for Immediate Occupancy

Bright 2-bedroom suites of 999 to 1194 sq. ft. with 1½ or 2 bathrooms featuring all the usual amenities plus much, much more.

2-BEDROOM SUITES PRICED FROM $39,000

Gross Estimated Taxes $392 to $520 (less your Provincial Home Owner's Grant)

Estimated monthly assessment, an exceptionally reasonable $41.03 to $44.93 per month.

1101 Hilda
Corner of Cook and Hilda

Waltham House is situated in an ideal neighborly location close to shopping, buses, Beacon Hill Park and the Dallas Road Waterfront.

The building itself borders on three quiet streets so it avoids that "closed-in" feeling of many apartment blocks.

Do come and look around these spacious two-bedroom suites. Especially, the attractively decorated two-bedroom display suites which will offer you many innovative ideas for furnishing your new condominium home.

OPEN TO VIEW DAILY 1:30-4:30
EVENINGS 6:30 to 8:30
(Except Sundays and Saturday Evenings)
For Special Viewing Appointments Call 592-2407

Whyte & Gower
Victoria's Leading Condominium Broker
Oak Bay Properties Ltd. 2227 Oak Bay Ave.
23 Successful Projects — Over 600 Suites Sold

considering a change?

REAL ESTATE SALES —MEN —WOMEN

FIND OUT WHAT WHITTOME'S CAN DO FOR YOU —

IN ADDITION TO:

- Top Commission and sales bonus plan
- In-Office notarial services
- Sales file supervision
- Choice of brand new downtown office or suburban location
- Cross-Canada referral service
- Successful guaranteed purchase plan
- No management competition
- Listing and appraisal assistance
- Adequate financing facilities

We have vacancies for licensed and active sales people who appreciate working in a friendly co-operative atmosphere with other top producers in the Real Estate industry. (Five branches on Vancouver Island.) Whittome's are on the move!!!

PHONE OR COME IN TODAY!

386-4271 1111 Blanshard St.
479-1667 4526 W. Saanich Rd.

J. H. WHITTOME & CO. LTD.
Est. 1898

AGAIN IN 1976

NO CAR GETS BETTER GAS MILEAGE THAN OUR 'B210' (EPA TESTS)

DATSUN

THREE POINT MOTORS
2620 GOVERNMENT
(Dealer Licence D-1923)

Crime Probe Hears from Doers

MONTREAL (CP) — After three days of testimony from victims of crime, the Quebec Police Commission inquiry into organized crime Thursday began hearing from those who do the jobs."

The inquiry heard a witness who testified he had been hired to "do weddings" — steal from the house of a person who is away getting married.

Peter Bianco said that in the past, alleged underworld figure Paolo Violi had often suggested opportunities for himself and two friends, Tony Teoli and Nick Maturo, to "do houses and weddings."

A recorded conversation introduced as evidence revealed Violi berating Bianco and Teoli for only bringing about $100 in "cheap jewelry" after "doing" a wedding where they were expected to find $2,000 in travellers' cheques set aside by the bridegroom for his honeymoon.

Violi was also overheard telling the two young men his neighbor was away every weekend.

The commission produced a police report from August, 1973, detailing losses of $9,448 due to thefts from the same address Violi had suggested to Bianco and Teoli in the conversation.

Diridolfo said he never paid the money.

At the end of Wednesday's testimony, inquiry chairman Judge Jean Dutill had launched an appeal to all other victims of organized crime to come forward and testify before the commission, saying anyone who felt threatened would be offered police protection.

★

Judgment Reserved On Appeal

OTTAWA (CP) — The Supreme Court of Canada reserved judgment today on an appeal case aimed at having an investigation by the Quebec police commission declared invalid.

The court gave no indication when it will make a judgment, but it can be handed down at any time.

The appeal is for the freedom of Quebeckers Nicola Di Iorio, 52, and Gerard Fontaine, 31, sentenced to 12 months each earlier this year for refusing to testify before the crime commission. They argue they were unjustly sentenced because the inquiry is unconstitutional.

BIGGER THAN IT LOOKS!
551 JUDAH ST.
OPEN HOUSE
SATURDAY, 1-4 P.M.

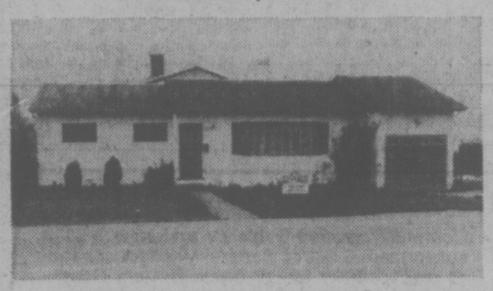

Here's a sweet solid home in the Glanford area. Perfect for the smaller family. 3 Brs. Sep. D.R., family room, and much more. Clean, bright and vacant; healthy 1st Mtge. you can assume. A bargain at only $48,900. For prior viewing, call Linda Page, office 478-9581, res. 384-3002.

MELTON
REAL ESTATE (B.C.) LTD.
1610 Island Highway 478-9581

We could speak in infinite detail of the location and amenities, the quality, convenience, and luxury of these homes but these are only features which you know are a minimum expectation in a modern condominium apartment. This is not just a condominium; this is a lifestyle.

Come and feel the subtle, dignified elegance of
arran house

Be our guest and inspect at your leisure these one-, two-, and three-bedroom homes at
545 Rithet St.
one block from Dallas between Menzies and South Turner
from 1:00 to 5:30 p.m.
or call for an appointment at your convenience
NEWSTEAD REALTY LTD. 598-5166
one bedroom from $38,500
two bedroom from $49,000

POSTED WORLD WIDE
Letters, Christmas cards, 50¢ per oz. Small parcels to 1 lb. 10¢ per oz. Plus U.S. Postage. Bulk rates, over 25 pieces collected. Also, pick-up at Port Angeles. Phone 386-8003. Open to 9 P.M.

Guaranteed Investment Certificates up to
10½%
West Coast Savings Credit Union

Open House Saturday 1 to 4 p.m.
10297 GODFREY PL.
SIDNEY

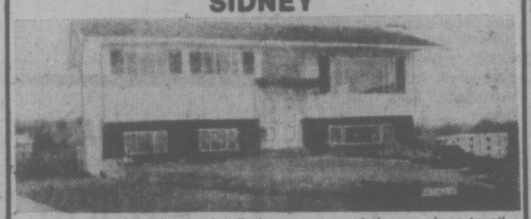

Immaculate 3-bedroom family home on a cul-de-sac close to all schools. Finished family room and den plus 4-pce. bath in full basement. Move in before Xmas. Only $58,900. ML.
FRED SUTTON 652-1857
HENDERSON REALTY LTD. 385-9741

OPEN HOUSE 915 REX ROAD
SATURDAY 1:30 to 4:30

Simply take a leisurely drive out towards Colwood. Take the Sooke Road cut-off and follow along until Jacklin Road appears on your right. Turn right and proceed until Rex Road catches your eye. Turn left and you are in the rural atmosphere of the country. Stop at 915 Rex Road and a truly remarkable home is just inches away from being yours. Now the excitement of expectation is yours. Come inside and see what a true home is really like. The glow of warmth will simply take that icy fall chill away. Your host, ROBERT L. PEDEN.
PACIFIC STRATA REALTY LTD.
201-727 Johnson Street 386-2437

UPLANDS SEA VIEW
Modern ranch-style home recently redecorated, all on 1 level. 3 bedrooms, 3 bathrooms plus attractive den. Easily managed, fenced garden with sprinklers throughout. For sale by owner.
592-2630
$127,500

WE'VE GOT WHAT IT TAKES . . .
for your
Club Meetings, Banquets, Receptions, Conventions, Private Parties. See us.
THE
ROYAL OAK INN
Enquiries 658-5231.

EXECUTIVE HOME—SIDNEY
OPEN HOUSE

Friday 5:00-8:00 p.m.
Saturday 1:00-4:00 p.m.
8508 LOCHSIDE DRIVE
.55 acre with view of ocean. 2-storey, 2880 sq. ft. fully-developed home. 4 bedrooms, 3 full baths, separate dining room, large living room with stone fireplace, 38.6'x14' bar, stone fireplace. A house with dozens of extras but you must see to appreciate. A builder's home of top-quality construction. Asking price $123,900.
DARLENE PEDERSEN
656-3924 (Off.) 656-1881 (Res.)
MONTREAL TRUST CO.

OPEN HOUSE
SATURDAY — 2:00 to 4:30 P.M.

Front View

425
QUEEN ANNE HEIGHTS
(Gonzales Hill)
$149,000

Gracious Tudor home just 1 year old. 3,500 sq. ft., with den, family room with fireplace, recreation room, 5 bedrooms, 3 bathrooms, wool wall-to-wall carpet. Intercom throughout. For prior appointments to view, call:

Rear View

MURRAY BLANNIN 598-2200 (Res.)
Bayshore realty ltd.
1006 fort st., victoria, b.c. 388-6424

YEAR END CLEARANCE SALE
EXCEPTIONAL VALUES OFFERED IN
WINDSOR MANOR 848 ESQUIMALT RD.

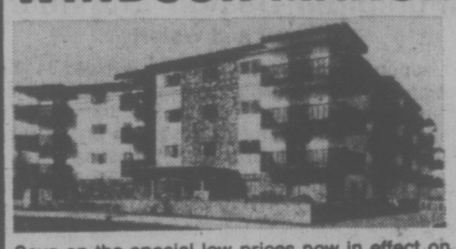

New Condominium Homes
2-Bedroom Suites
Appliances, Carpeting, Drapes, some with en suite plumbing. 980 to 1,174 square feet.
from $33,900
Save on the special low prices now in effect on remaining 2-bedroom suites. Several floor plans, best selection available now.
ALL REASONABLE OFFERS CONSIDERED
Display Suite No. 2 Open Mon.-Sat. 1:30-4:30
1125 Douglas — the Permanent — Phone 382-9191
Special Viewing Appointments, Call Herb McDannold, 658-8844

BROWN BROS. on LANSHARD
385-8771 (anytime)
"People helping People"
OPEN HOUSE
Saturday, November 22nd, 1:30-5 p.m.
SOUTH OAK BAY
2071 Stonehewer Place
(Off North End of Falkland Road)
Immaculate modern home situated on a quiet, secluded cul-de-sac, surrounded by holly hedge and mature shrubbery. Cathedral entrance to spacious living room with featured panelled wall and fireplace. In-line dining room with sundeck off. Excellent kitchen with breakfast area, 3 bedrooms, wall-to-wall carpet over oak throughout, 4-piece bathroom, lower level has 32' x 13½' rec. room with fireplace, 4th bedroom, 3-piece bath and laundry room. An exceptionally well built home in a prime residential area. For appointments to view please call DOUG LAWSON, 385-8771, anytime.
REDUCED FOR QUICK SALE
NOW $89,900

COMPARE
WHAT IS OFFERED HERE!
You rarely find this combination of facilities (inside and out), setting and design in one development, but Royal Woods has them all!

ROYAL WOODS
OPEN 10 A.M.-6 P.M.
DAILY EXCEPT SUNDAY

Studio 1-Bedroom from	$31,000
1-Bedroom and Den	$38,000
2-Bedroom from	$41,000
Penthouses from	$39,000

for appointments at other times call
479-2115 479-8886
479-1113 479-5413

Below-Market Financing Available

Another Success Story by Park Pacific Apartments
Developers of The Savoy, The Seapost, The Lord Harley, Harbour Towers, Winchester Court, The Aquarius, The Oak Bay Mall, Brookside Manor, The Mt. Tolmie Ridge, The Anchorage, Uplands Gate, Kensington Terrace, Devon Oaks, The Royal Richmond, The Captain Cook.

No wonder these truly exceptional apartment homes are selling so fast! People who come to see Royal Woods are amazed at what is offered here! They recognize the value instantly, and so will you when you see the lovely treed land, the shuffleboard and tennis court, the indoor heated pool with access to exercise and change rooms, the sun patio accessible from the pool, the hydro whirlpool and sauna, the beautifully designed Tudor library for quiet contemplation or reading, the recreation lounges (fully furnished), the hobbies, crafts, and workshop areas for creative pursuits.

Park Pacific Investments Ltd.

LEEDS PLACE SUBDIVISION
LAKE HILL AREA

Now Under Construction - 6 Presold!
34 Quality Family Homes Left To Choose From!

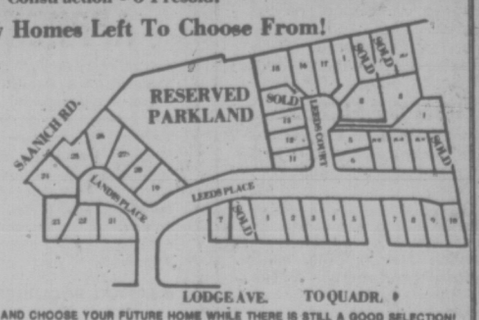

* Acres of natural wooded valley-like setting.
* 2½ acres of reserved parkland included in subdivision
* Fully serviced all undergraund wiring
* No thru roads
* 5 minutes to city centre

DRIVE OUT NOW AND CHOOSE YOUR FUTURE HOME WHILE THERE IS STILL A GOOD SELECTION!
Call one of our realtors: 598-5144

Plenty of time for us to co-ordinate the sale of your present home to coincide with the anticipated move into your new home.

All 3 Bedroom Full Basement Homes
$58,500 to $63,500

OFFERED EXCLUSIVELY BY
T.L. MANN & ASSOCIATES LTD.

Full financing with low down payments available to qualified purchasers.
Up to 95% Current Mortgage Rates
2 Year Terms No Penalty For Payout or Prepayment.

1820 OAK BAY AVENUE MORTGAGES 598-5144 REAL ESTATE DEVELOPMENT

BRIGHT BRAND NEW OFFICE SPACE
NOW LEASING
UP TO
13,700 SQ. FT.
"WHITTOME BUILDING"
CORNER BLANSHARD AND FORT
* One Block to Parkade
* Air Conditioned
* Elevator
* Janitorial Service
* South West Outlook
* Individual Air and Heat Controls
For further information and appointment to view please call:
WES HOBSON
388-4271
J. H. WHITTOME & CO. LTD.

CAPITAL VALUE CENTRE

Shop Fri. 9-9, Sat. 'til 5:30

Festive Fabrics

POLYESTER AND LUREX KNITS

60" Wide. Black or neutral shades with gold or silver threads for Christmas evening wear. Also 52" width acetate and nylon—plain background with glitter floral prints. YARD 4.75 to 6.95

45" BROCADES

100% Acetate, lurex brocade, 100% polyester. Jacquard in lovely fashion shades, for evening wear during the coming festive season. YARD 1.79 to 4.49

POLYESTER SATINETTE

Prints and plains in 45" width. Also, crepe backed satin, plain and regular dress satin. A good selection of prints and colours for lovely evening wear. YARD 3.49 to 4.49

39" VELVET

100% Viscose in black, brown, red geranium, green or royal. Dry clean only. YARD 4.95

FOR A MERRY CHRISTMAS

15-SPEED BLENDER

Iona BT-48 15-speed blender with graduated glass jar and timer. 5-Year warranty on motor and switch. Avocado. Regular $47.88. Save 9.89! SALE 37.99

FANCY TEAPOTS

Arthur Wood 6-cup decorated teapots—a lovely gift for Mom or Granny. Assorted floral designs. Regular $6.49 each. SPECIAL 4.49

36-CUP PERK

Fully automatic 36-cup party perks in avocado, gold or poppy. Ideal for large gatherings, church socials, etc. Regular to $24.95 each. SPECIAL 17.88

COCO MAT

Large size 16"x27" coco mat to help keep grit and grime out of the home during the wet, rainy, winter months. Regular 3.29 each. SALE 2.49

WILKINSON SHEARS and EDGERS

World renowned Wilkinson long-handled grass shears and edgers—a welcome gift for any "green thumbed" Victorian!

Long Handle Edger SALE 16.88

Long Handle Shears SALE 21.88

INSULATED RUBBER BOOTS

9-Eyelet lace-up style rubber boots. Knit lining and insulated. Steel shank arch support and ribbed soles. Sizes 6-12. SPECIAL, Pair 5.49

GWG "SUBS"

Famous G.W.G. jeans and work clothing. Substandards—slight flaws which are hardly noticeable and do not affect the wearing qualities.

SCRUBBIE JEANS Wide leg or flares. Sizes 29 to 36. Pair 12.95

"G DUBS" Wide leg. Regular denim or chambray. Sizes 26 to 36. Pair 10.95

Wide Leg Cords Pair 11.95

FLARE KINGS And wide leg jeans. Sizes 26 to 36. Pair 10.95

DRILLER'S DRILL WORK PANTS

Heavy duty twill—nev'r press heavy duty work pants. Brown or spruce. Sizes 30 to 38. Pair 8.49

BOYS' FLARE KINGS

Nev'r press houndstooth dress pants. Sizes 8 to 18. Pair 8.95

CANADA II PACK

Deluxe pack and frame—an ideal gift for the outdoors enthusiast! Red anodized aluminum "H" frame with padded adjustable shoulder straps, complete with 16"x22"x8" deluxe blue nylon bag. 2-Main compartments with 4 outside zippered and covered pouches and Canadian flag sewn on flap. SPECIAL 20.88

BINOCULARS

7x35 Prismatic Zeiss-type binoculars. Centre focus. Ideal for bird watching, boaters, fishermen, hunters, etc. Complete with case and strap. Regular $31.95 pair. SALE 22.88

RIVIERA DOWNRIGGER

A great special for the fishing members of the family. Riviera 40E downrigger, complete with base plate, 2 knobs and 150 feet of 135-lb. test wire line. Regular $64.95. SPECIAL 49.99

BUZZBOMS and STINGSILDAS

Your choice of 3" and 4" Buzzbombs in a good selection of colours, or 1½ oz. (40-grams) Stingsildas at one low price each. SALE 1.69

PLEASE NOTE—

We regret all sizes are not available in all styles.

1832 STORE STREET

385-9703

CAPITAL IRON & METALS LTD.

FREE PARKING IN CAPITAL'S LARGE PARKING LOT

Sky Shops Gifts Claimed Breach of Code

OTTAWA (CP) — The Sky Shops affairs swelled Thursday as investigative MP Elmer MacKay said the firm's executives clearly breached the Criminal Code in offering television sets to three federal employees.

The television sets were refused but more than 100 other airport or liquor board employees took Christmas gifts from Sky Shops Exports Ltd., which operated duty-free shops at Montreal and Saint John, N.B., airports and has the concession for one at Mirabel International Airport, he claimed.

"One has to question the motives of people who would put government employees in this position," said MacKay (PC-Central Nova) in Commons debate on his motion for a broad judicial inquiry into federal handling of leases, concessions and $1 billion in consultants fees last year alone.

Under House rules, there was no vote on the MacKay motion.

He first raised the matter Nov. 3, calling for a judicial inquiry into possible conflict of interest involving Liberal Senator Louis Giguere who made $95,000 on a $5,000 investment in Sky Shops shares in 1972, after the company's Montreal airport lease was extended to 1980.

Sky Shops, in 1974, was granted the duty-free shop concession at Mirabel, the new international airport north of Montreal.

The RCMP disclosed later, after raiding Senator Giguere's parliamentary office and Montreal home, that it had been investigating Sky Shops for months.

MacKay said the fact that P. Lawson Travel paid "an extraordinarily high price" for Sky Shops shares in 1972, was based at least in part on "the knowledge that Sky Shops has an inside track on other duty-free operations" and would get the Mirabel contract.

A bidder identified only as the operator of a duty-free shop in Newfoundland had, he said, been told by a business associate:

"Why are you fuddle-duddling around with a bid for the duty-free shop at Mirabel? Sky Shops have that sewed up. The Liberal bagman has a piece of the action."

A bag-man in political jargon is a fund-raiser. Senator Giguere was a Liberal fund-raiser and Commons questions already have been raised about whether the $95,000 profit on the 1972 share transaction, in which Sky Shops shareholders contributed about four per cent of their shares at one-twentieth the value, went into the Liberal party treasury.

Regional Desk Jobs Dropped

by IAIN HUNTER
Times Ottawa Bureau

OTTAWA — The regional desks in the office of Prime Minister Pierre Trudeau have been disbanded and their function returned to regional cabinet ministers.

The assignment of specific special assistants in Trudeau's office to be the links between the prime minister and the five regions of Canada was never popular with some cabinet ministers, particularly those from Western Canada, but it was not until the arrival this summer of Jim Coutts to be Trudeau's principal secretary that the format was abandoned.

Coutts, who is the prime minister's chief political adviser, is a former aide to the late Prime Minister Lester Pearson. In Pearson's day there were not regional desks, and the link was provided to the regions through cabinet ministers from different parts of Canada.

The change in the structure of the prime minister's office is parallelled to some extent by changes now underway in the Liberal party itself, where there is a greater emphasis on the importance of regional "caucuses" to provide communication between the grass roots and party headquarters in Ottawa.

It was in addressing one of these causes at this month's Liberal convention here— the Prairie caucus — that Transport Minister Otto Lang indicated his displeasure with the regional desk setup in Trudeau's office.

He stated that the needs of the regions of the country were better realized by the caucuses than the official regional "advisers" in the office of the prime minister.

However, a government source Thursday downplayed the importance of the regional deskmen. They never had the power that some outsiders thought they had, he said, and added that their functions were "almost clerkish" in recent years.

Their main function, according to the source, was to field complaints from voters and taxpayers in the different regions — a duty which he suggested assistants in ministers' offices will find "a pain in the ass."

However, Trudeau's aides will still perform regional functions under Coutts' revision of the office, but only as an adjunct to their main responsibilities.

These are organized more on policy lines, with aides working alongside members of the privy council office and other departments on specific subjects.

One such issue is the current anti-inflation program where members of Trudeau's staff are involved in everything from the operation and formation of the policy itself to the "communications strategy" necessary to sell it to the public.

Meanwhile, the former regional deskmen in the PMO are not out of work. All have been assigned to new duties or will be shortly.

CAREERS

GENERAL MANAGER

Community owned Cable TV system with 5500 subscribers requires General Manager capable of responsibility for all Cable System Operations including local origination. Send resume indicating salary expected to:
W. R. James,
Campbell River T.V. Assoc.,
594 11th Ave.,
Campbell River, B.C.
V9W 4G4
Tel: 287-8801

VICTORIA GENERAL HOSPITAL
requires
AUTOPSY ATTENDANT

to be on-call for weekend work and to be available for limited sick relief coverage. Ideal for retired individual with medical background

Apply to: Personnel Office,
Victoria General Hospital,
841 Fairfield Road,
Victoria, B.C.,
V8V 3B6

INFECTION CONTROL OFFICER

The Victoria General Hospital is seeking an individual interested in developing and co-ordinating a hospital Infection Control Program.

The position requires knowledge of microbiology and epidemiology combined with a patient-care or nursing background.

Experience in statistical analysis and teaching is desirable.

Interested parties apply to:
Personnel Department,
Victoria General Hospital,
841 Fairfield Road,
Victoria, B.C.,
V8V 3B6.

CITY OF NANAIMO

Applications are invited by the Parks and Recreation Department for the following positions:—

SUPERVISOR OF CONSTRUCTION PROJECTS

This is a supervisory management position with the incumbent fully responsible to the Superintendent of Maintenance and Construction for the initiative and development of capital projects in the parks, facilities, and areas of the City's Parks & Recreation Departments.

It is desirable that the successful candidate has proven experience in disciplines allied to the park functions such as landscape, architecture and/or facility construction and development.
Salary: $1500 to $1600 per month

PARKS WORKING FOREMAN

These positions involve supervising and working on landscaping, turf and gardening maintenance programs. It is desirable that the successful candidates have spray ticket and past experience in one or more of the above fields.
1975 wage is $7.65 per hour plus C.O.L.A. (CUPE)

PARK GARDENERS

The incumbents are to perform skilled horticultural work in the maintenance of areas combining ornamental parks, ground and turf areas which include flowers, plants, shrubs and trees. Up-to-date spray ticket is desirable along with proven experience in these above-related fields.
1975 wage $7.23 per hour and C.O.L.A. (CUPE)

Applications for all positions should contain full information regarding education and training, current and previous employment and experience relating to these positions.

Written application and/or further information should be addressed to Director of Parks and Recreation:
500 Bowen Road
Nanaimo, B.C.
before Friday, November 28, 1975.

(Due to Postal Strike use telegraph or phone 754-5577)

Scotia BANK

AUTOMOBILE SALES FINANCE

THE POSITIONS

Continued expansion has created challenging positions in the AUTOMOTIVE FINANCE OPERATION of our CONSUMER CREDIT DIVISION. Responsibilities will be to assist in the sound development of a maximum volume of consumer loans in our automotive finance operation. These positions are located in our branch offices throughout the province.

APPLICANTS

Should have 1-5 years experience in the Automotive Sales Finance field. Preference will be given to those with experience in dealer financial analysis, wholesale arrangement, officer supervision and sales.

Interested applicants should forward a resume of their qualifications to: D. J. GIBBENS
The Bank of Nova Scotia
Douglas & Hillside
Victoria, B.C.

These positions are open to both men and women

Municipal Design Engineer
(Sewer and Water)

To supervise technical assistants involved in the design and construction of underground services for sanitary sewer, water and storm drainage. To prepare contract documents and review private subdivision designs and rezoning applications.

Applicants must be professional engineers eligible for registration in B.C. Considerable closely related experience is required with a preference given for municipal experience. A merit system provides a range of $17,300 to $23,100 with higher levels to $25,900 for exceptional performance.

Career and personal resumes should be submitted by 4:30 P.M., Friday, November 28, 1975 to:

Wm. F. Locker
Personnel Director
Saanich Municipal Hall
770 Vernon Avenue
Victoria, B.C.

SaskMedia CORPORATION

The Saskatchewan Educational Communications Corporation will be responsible for the Acquisition, Production and Distribution of Educational Media in the Province of Saskatchewan.
Personnel are required for the following positions:

MEDIA PRODUCERS

Successful candidates will have extensive experience and proven success in the production of Media in ALL formats — Graphics, Audio, Video and Cine. Media Producers will be Senior Personnel of the Corporation responsible for development of Educational Media from concept stage to final production. Creative ability and effective interpersonal qualities are essential. Some teaching experience combined with these qualifications would be an asset.

MEDIA ACQUISITIONS OFFICER

Knowledge and experience with the Educational Media market is essential. This employee will conduct the contractual negotiations associated with Media Acquisition for provincial distribution. Needs and priorities for Acquisition will be determined through liaison with Educational Media evaluators throughout the Province.

MEDIA DISTRIBUTION OFFICER

This employee will supervise operations for the Duplication, Storage, Distribution, and Retrieval of small and large format Educational Media resources throughout the Province.

MEDIA CATALOGUER

A degree in Library Science and experience in cataloguing Media is essential for this position. The computer will be utilized for cataloguing and retrieving information on Corporation's Educational Acquisitions and Productions for provincial distribution.

INFORMATION OFFICER

Functions for this employee include assembly and production of Corporation periodicals and print materials associated with Educational Media; public appearances throughout the Province, and other duties assigned by General Manager.

GRAPHIC ARTIST

Candidate will have experience and proven record of success in creative design and construction of graphic artwork for print and non-print application within the production process of Educational Media.

SALARIES: Commensurate with experience and training.
LOCATION: Regina, Saskatchewan

SEND FULL RESUME TO: Personnel Competitions, SaskMedia Corporation, c/o University of Regina, Regina, Saskatchewan S4S 0A2 Phone 584-8181

THE GOVERNMENT OF THE PROVINCE OF BRITISH COLUMBIA

APPRENTICESHIP and INDUSTRIAL TRAINING BRANCH
DEPARTMENT OF LABOUR
GOVERNMENT OF BRITISH COLUMBIA

APPRENTICESHIP PAYS

Pre-apprenticeship training opportunities in Office Machine Mechanics are offered to interested persons at Camosun College (Victoria) commencing January 5, 1976.

The 22-week Pre-apprenticeship course is intended to prepare trainees for employment in the trade as Apprentice Office Machine Mechanics. Both theory and practical training are emphasized, to include instruction in: Adding and Calculating Machines — manual and electric; Typewriters — manual and electric; Theory of the machine; Dismantling and re-assembling procedures; Soldering; Lubrication; Cleaning; Trouble Shooting; Problems with various types of machines; Electrical components; Techniques of Diagnosis; Reports and Customer relations.

GENERAL REQUIREMENTS FOR ADMISSION:
16 years of age or over
Minimal Grade 10 education; Grade 12 preferred
Good general health
Mechanical aptitude

N.B.: Women as well as men are encouraged to apply.

Individuals who are accepted for training will have all tuition fees paid. In addition, a training allowance will be provided, as well as one return fare from the student's home, where applicable.

APPLICATION FORMS AND FURTHER INFORMATION MAY BE OBTAINED FROM:
Director of Apprenticeship and Industrial Training
B.C. Department of Labour
4211 Kingsway, Burnaby, B.C. V5H 3Y6
OR: Apprenticeship and Industrial Training Counsellors
B.C. Department of Labour
1012 Douglas Street, Victoria, B.C.
OR: Principal—Camosun College (Victoria)
4461 Interurban Road, Victoria, B.C. V8X 3X1
OR: Your nearest Canada Manpower office.

Before the Judge

Two discharges were granted in Victoria provincial court Thursday although presiding Judge William Ostler made it clear he didn't like to do so.

"I place on record my general oppositon to discharges because it's hard to be consistent," he said.

Still, he discharged Margaret Elly, 52, of 2550 Musgrave, who pleaded guilty to theft.

She had stolen $62.83 worth of goods from Zellers on Oct. 13.

Defence counsel Rodney Taylor told the court she had been under medical care for deep depression before the offence, and is now a patient at Eric Martin Institute.

Ostler said he did not think the case was any more appropriate for a discharge than many others but agreed to a conditonal one when Prosecutor Peter Hull said he did not oppose one.

The woman was put on six months' probation.

A 55-year-old woman who told the judge she was on a handicapped pension and pleaded guilty to shoplifting received a straight discharge with no conditons.

Sheila Shaw, 1322 Broad, stole four bags of potato chips from Woolworth's on Nov. 17, and told police she had no food or money in the house.

An absolute or conditonal discharge means the conviction cannot go on a person's record except for purposes of future sentencing.

★ ★ ★

Marie Antoinette Durocher, 27, of 1242 Fort, was fined $250 when she pleaded guilty to theft.

She had taken a coat when she left a downtown night spot early Wednesday.

The prosecutor asked for an adjournment to get her record, but Ostler refused, saying: "It's a straightforward case. If there's a record I see no reason it isn't here now."

★ ★ ★

A 34-year-old man who disturbed worshipppers at Christ Church Cathedral Wednesday afternoon was given a suspended sentence and three months probation.

Leonard John Baronette, no fixed address, received the sentence when the prosecutor said he knew of no previous convictons.

Baronette was arrested when police found him drunk on a pew.

"He thought the church would provide comfort and warmth," defence counsel Richard Anthony told Ostler.

"But to go in there and drink liquor is abusive and profane," said the judge.

★ ★ ★

Donald Floyd Cambridge, 20, of 1333 Walnut, was fined $500, given one day in jail and put on two years' probation when he pleaded guilty to break-in and theft.

He had entered a Victoria home Oct. 17 and taken a coin collection.

★ ★ ★

A 17-year-old who stole two pairs of slacks from Simpsons-Sears and shoes from Zellers was given a suspended sentence.

June Morona Dundas, no fixed address, earlier pleaded guilty to two counts of theft.

She was put on two years' probation by Judge Harold Alder.

★ ★ ★

Christopher Robert Bell, 23, of 2667 Blanshard, was remanded to Dec. 4 for pre-sentence report when he pleaded guilty to theft.

He had taken money from the wallet of a man who had been sleeping in his home Tuesday night.

★ ★ ★

Nels Lampman, 18, of 1210 McKenzie, was fined $175 when he pleaded guilty to possession of marijuana and failure to appear in court earlier.

He had been arrested when he threw a marijuana cigarette on to a parking lot downtown July 14.

Lampman has a prior conviction for narcotics possession.

★ ★ ★

In traffic court, a number of persons were fined $350 for impaired driving, put on three months' probation and ordered to take the impaired drivers' course: David Allen Diamond, 20, of 1043 Sutlej; Glen Alexander McEwen, 24, of 2926 Leigh; Garth William Ayerst, 22, of 3150 Carroll; David Irwin Carroll, 31, of 254 Gorge; Mark Gray Cameron, 20, of 4076 Cedar Hill Road; and Paul Grey Magee, 19, of No. 320 Admirals Court.

Lonnie Richard Charlton, 21, of Cloverdale, pleaded guilty to impaired driving and was fined $350, as was Ronald George Bickford, 24, of Campbell River for the same offence.

★ ★ ★

Meindert Peter Polet, 18, of 3274 Shelly, Sideny, was fined $200 for impaired driving, put on three months' probation, prohibited from driving for two months and ordered to take the impaired drivers' course.

Marjorie Sam, 41, of East Saanich Indian Reserve, was fined $200 for impaired driving and put on six months' probation and ordered to do 16 hours' community work on the reserve.

Victor Joseph, 51, East Saanich Indian Reserve, was fined $100 for driving while disqualified, put on eight months' probation and ordered to do eight hours' community work on the reserve.

★ ★ ★

James Clarence Hilborn, 18, of 1746 Mortimer, was fined $200 and prohibited from driving for six months after pleading guilty to driving with over .08 blood alcohol.

SCOTS FIGHT DELAY

LONDON (Reuter) — A small group of angry Scottish Nationalists launched a campaign Thursday to harass and, if possible, bring down the labor government because of delays in plans to give Scotland more autonomy.

There are 11 Scottish Nationalists in the 635-seat House of Commons, but they may be able to hinder Prime Minister Wilson's program of legislation by nuisance tactics.

Margaret Thatcher, leader of the main opposition Conservative party, issued a statement saying the government's days will be numbered if the opposition groups unite.

But many of the 276 Conservatives have major doubts about the government's promise to decentralize power and may oppose the Nationalists.

Wilson has an overall majority of one, but the opposition groups —including 13 Liberals, 12 members from Northern Ireland and three Welsh Nationalists—rarely unite against him.

Similkameen Superior

A Reputation for Quality

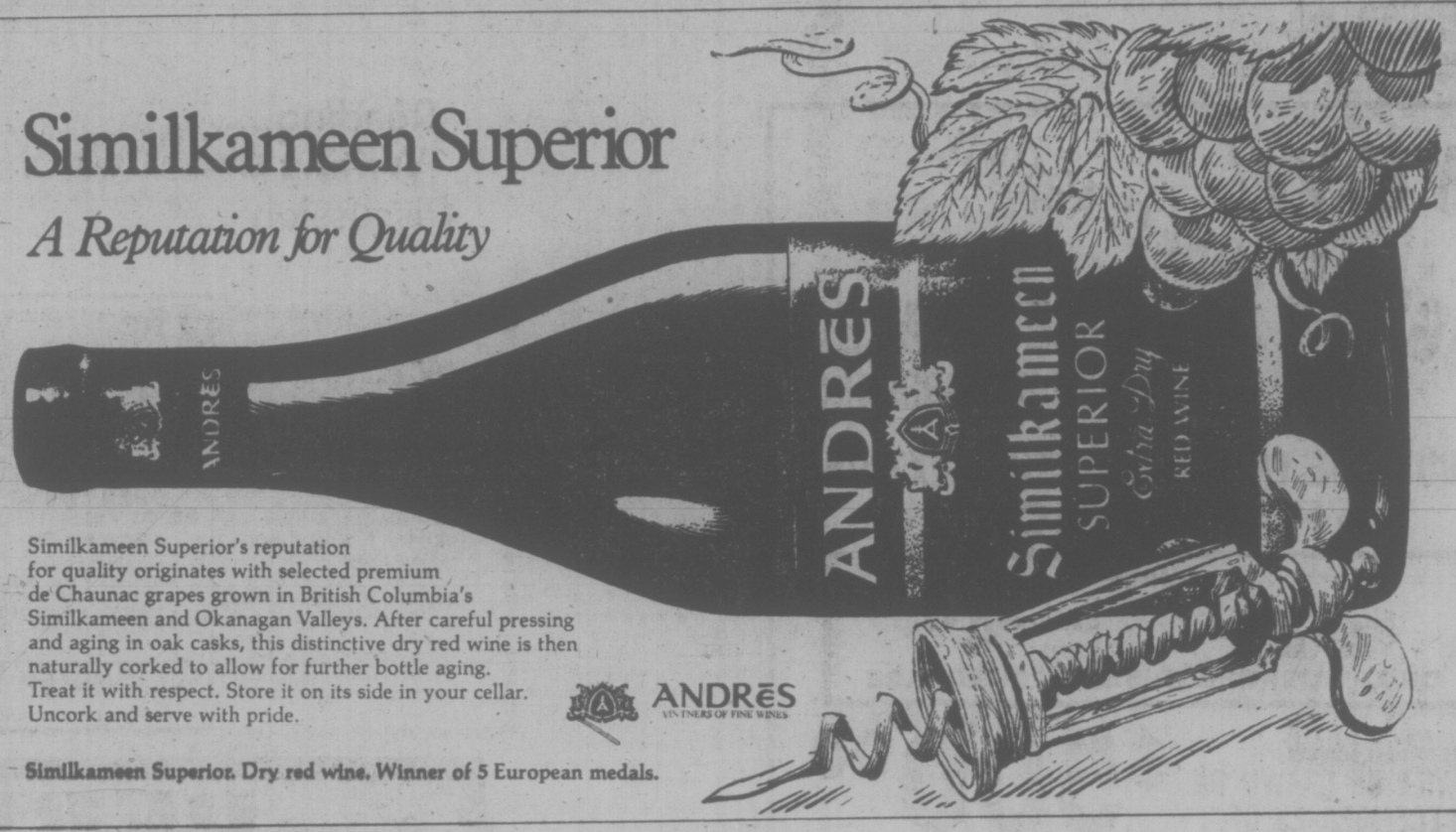

Similkameen Superior's reputation for quality originates with selected premium de Chaunac grapes grown in British Columbia's Similkameen and Okanagan Valleys. After careful pressing and aging in oak casks, this distinctive dry red wine is then naturally corked to allow for further bottle aging.
Treat it with respect. Store it on its side in your cellar.
Uncork and serve with pride.

ANDRES
VINTNERS OF FINE WINES

Similkameen Superior. Dry red wine. Winner of 5 European medals.

Quebec Takes Over Olympic Site

QUEBEC (CP) — Responsibility for the staging of the Montreal Olympics next July 17-Aug. 1 shifted from the City of Montreal to the Quebec government Thursday.

At the same time, the government disclosed that the Games will cost $1,034,450,000, and will have a deficit of $609.45-million.

The government takeover came Thursday night when the Quebec national assembly passed legislation setting up the Olympics Installations Board.

The seven-man board, to be headed by Claude Rouleau, deputy transport minister, assumes ownership and control of the main stadium, swimming pool and velodrome with a mandate to trim all non-essential features in an effort to cut costs and construction time.

Underlying the precarious situation of Olympics construction, particularly at the 70,000-seat stadium, Dr. Victor Goldbloom, municipal affairs minister, said that a five-day delay in setting up the board, requested by opposition councillors in Montreal, "could constitute all the difference between success and failure of the Olympic Games."

Dr. Goldbloom said creation of the board was imperative in the face of the refusal by Montreal officials to eliminate non-essential features of the stadium.

The government is convinced that only through the board can the facilities be completed on time for the Games.

Smart house plan.

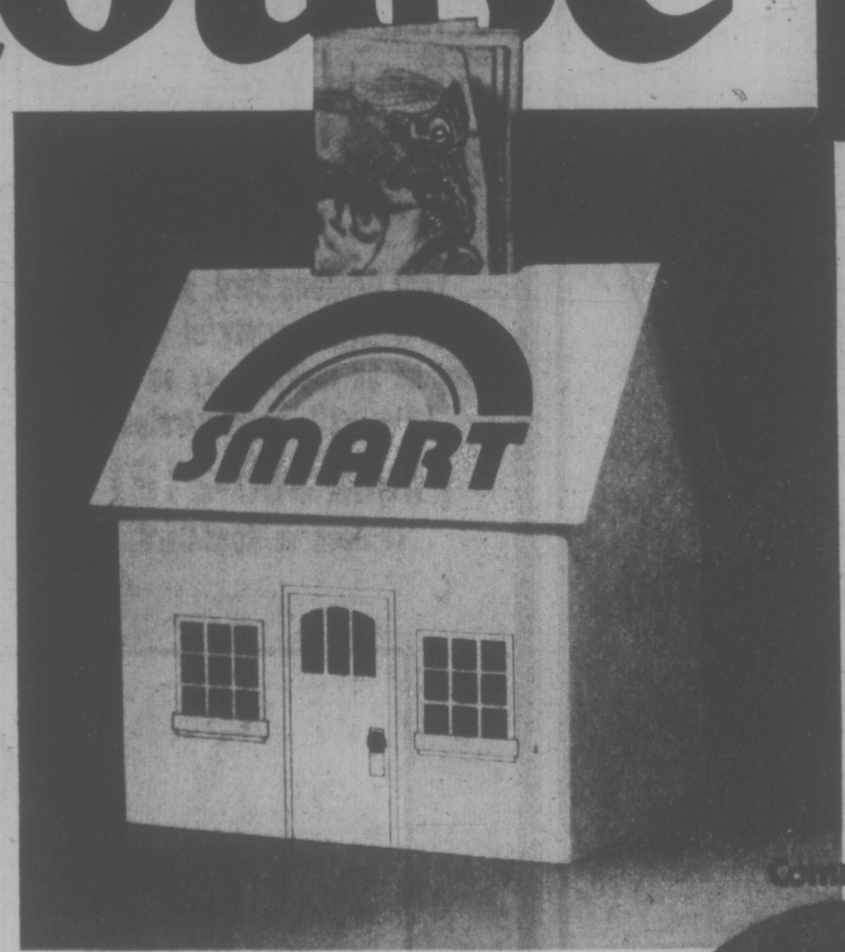

Did you know you can reduce income tax payments if you're saving for a home?

That's just one of the SMART plans we have at the Commerce for saving money and reducing taxes. It's called the SMART Home Ownership Savings Plan.

There's another plan for the money you tuck away for later days. It's called the SMART Retirement Savings Plan.

And both plans do more than just reduce taxes. They earn healthy interest too.

Smart move: let us give you all the details at any of the 1650 Commerce branches across Canada.

Maybe your next move will be into your dream home. Sooner than you thought possible.

CANADIAN IMPERIAL BANK OF COMMERCE

Commerce

*Save Money And Reduce Taxes

SMART*
home ownership savings plan

Kilo Confusion Feared

TORONTO (CP) — The Consumers Association of Canada (CAC) says it fears Canada's conversion to kilometres from miles may not be accomplished without some dangerous confusion for motorists.

While the conversion is not scheduled until September, 1977, the CAC is considering pressing the provinces to adopt a new international design for speed limit signs. The idea would be to impress upon motorists that limits are in kilometres.

"We're worried about 30 m.p.h. zones," Marilyn Lister, chairman of the CAC's national metric advisory committee, said Wednesday. "We feel some people may look at new signs showing 50 and drive 50 m.p.h. rather than 50 kilometres."

Walter Young, a member of the same committee, says he feels the international signs agreed to by 15 countries at the 1968 United Nations conference on road traffic should be used.

BISSON'S MOVING & STORAGE LTD.
384-6442
HOUSEHOLD & APARTMENT MOVING

Halifax Prices Galloped

OTTAWA (CP) — Halifax faced the sharpest increase in the cost of living in October as the consumer price index rose 2.3 per cent from September, Statistics Canada has reported.

The best price performance was in St. John's, Nfld., and Saint John, N.B., where the index rose four-tenths of one per cent from September.

The largest rise in prices over the previous year was in Winnipeg, where the index rose 11.9 per cent from October, 1974. The smallest 12-month increase was in Toronto at 9.8 per cent.

The October rise in Vancouver was 1.1 per cent, raising the 12-month increase to 11.1 per cent. (Victoria prices are equal to or higher than Vancouver's.)

The agency's 14-city survey measures price changes within the cities, but does not show where prices are the highest or lowest. Prices were up in all cities.

On a national basis, the October index jumped sharply by nine-tenths of one per cent from September, and was up 10.6 per cent from a year earlier.

The national October jump was attributed mainly to increased prices for food — which had declined in September — and the increased cost of housing, partly due to higher residential property taxes. The agency said these were the main factors in the price rises for most of the cities surveyed.

In addition, the rise in local transit fares to 50 cents a ticket from 35 cents in Montreal was a factor in that city, where the index was up nine-tenths of one per cent from the previous month and 11.2 per cent from a year earlier.

The 12-month rise was 11.5 per cent in Halifax and Saint John, and 11.2 per cent in St. John's.

The October rise was nine-tenths of one per cent in Winnipeg and six-tenths of one per cent in Toronto.

The October rise in other cities: Thunder Bay, Ont., 1.3 per cent; Edmonton, 1.1 per cent; Calgary, one per cent; Ottawa, nine-tenths of one per cent; Saskatoon, eight-tenths of one per cent; Regina, seven-tenths of one per cent; Quebec City, six-tenths of one per cent.

EX-SS DOCTOR GETS 10 YEARS

MUNICH, West Germany (UPI) — The state court Thursday sentenced a former SS doctor to 10 years in prison for participating in the murder of 11 priests at the Nazi death camp in Dachau.

Presiding Judge Wilhelm Paul, in a two-hour verdict, said Heinrich Schuetz, 69, aided in the sadistic murder of 11 priests, but added that Nazi SS leader Heinrich Himmler and chief SS Doctor Grawitz bore most of the blame for the crime.

He said they ordered the experiments in which prisoners were injected with puss to find a means of preventing further losses on the German front from infections.

Witnesses at the trial said Schuetz participated in the experimental program as chief intern at the nearby SS sick bay.

Paul said the Schuetz as a doctor and leader of the experiment, knew the prisoners, the majority from eastern Europe, probably would die painfully through the injections. He said the survival of Stefan Natoski, a Polish priest, bordered on a miracle.

The prosecution demanded life imprisonment, but the defence pleaded for Schuetz' acquittal.

The judge said the defendant's plea that he acted as a student medical adviser to the experiments was only a "clever attempt to protect himself." He said the witnesses' statements concurred that Schuetz worked as team leader.

The court released Schuetz on $96,000 bail while he appeals the verdict.

Reading, Writing Discussion

Student competence in reading and writing will be discussed at a Greater Victoria school board committee meeting in December.

Trustee Peter Bunn has called for the discussion "because there are indications that some students graduating from our schools lack the ability to read and write with the degree of competency required for further education.

"The subject perpaps requires possible changes to bring about a situation which will ensure that all students entering secondary school are competent in both reading and writing," Bunn's notice of motion states.

Discussion will take place at the board's instruction and curriculum committee meeting Dec. 8 at 8 p.m.

The Pop Shoppe
& CONVENIENCE STORE
OPEN 7 DAYS
MON.-SAT., 9:30 a.m.-11:30 p.m.
—Sunday Noon-Nine—
• FRESH MEAT & PRODUCE
• GROCERIES & DAIRY PRODUCTS
• TOBACCOS & CONFECTIONS
• MAGAZINES & NEWSPAPERS
• MIXERS, ICE & PARTY ITEMS
The Brand of Quality
GRAHAM'S
"THE SPECIALTY MEAT STORES"
FELTHAM & SHELBOURNE

SERVE 'EM ICE COLD

AALBORG AKVAVIT
is crystal clear enjoyment with a distinctive caraway flavour.
AALBORG JUBILÆUMS AKVAVIT GOLDEN
mingles many marvelous spices including dill.
AALBORG
Imported from Denmark

WOW!
ROGER'S DONE IT AGAIN!!
A CARPET SALE NOT TO BE MISSED!
• BUY ONE YARD — GET THE NEXT ONE FOR ½ PRICE
EXAMPLE
First Yard 8.95 Second Yard 4.47
ON ANY MERCHANDISE YOU PURCHASE
• A CASH DRAW WILL BE DRAWN ON DECEMBER 23 OF $500.00
OPEN 7 DAYS A WEEK
NOW 'TIL CHRISTMAS 9 a.m. to 9 p.m.
MAINSTORE COLWOOD
3337 Metchosin
478-0022 478-9462
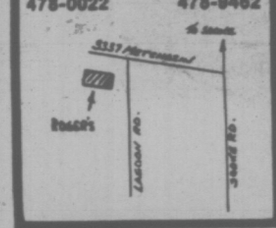
ROGER'S HOUSE OF CARPETS
See Us First

WAREHOUSE IN VICTORIA
2825 Bridge St.
385-2713
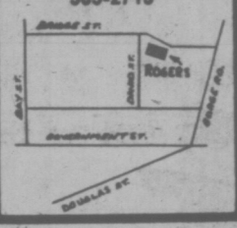

COLWOOD PENTECOSTAL CHURCH
2250 SOOKE ROAD

CONGRATULATIONS
Pastor Don McMillan and Congregation
on the
DEDICATION and OPENING
SUNDAY, NOVEMBER 23 at 3:00 p.m.
from
JIM HARTSHORNE
CONSTRUCTION COMPANY LTD.
CONTRACTOR and SUB-CONTRACTORS
Almetco
Arctic Installations
Daryl Ashby
Astro Equipment Rentals
Phil Ballam Plumbing & Heating
Blackhall Electrical
Bowcraft Door & Cabinets
Brooker Engineering
Cowlin Municipal Engineering
Doman Industries Ltd.
Edwards Welding
Martin Erlic Masonry
Frisia Construction
G. W. G. Rentals
Griffiths & Jones Trucking
D. J. Koome
P. E. Laming Co.
Don Mann Excavating
Ocean Construction Supplies
Old Country Floor Coverings
Old Country Rentals
Richmond & Kahn
Roto-Rooter
A. Scott Martin Ent.
Joe Sheppard
Norman W. Smith (Stucco)
Universal Sheet Metal
R. Vandervinne & J. Lubberts
Wayne's Trucking
Donald F. Wells Electrical
Design & Drafting
Western Form Rentals
A. H. Winter & Son Construction

PERSONAL CHRISTMAS GREETING CARDS
For friends and relatives
AVAILABLE IN THE
VICTORIA TIMES and THE DAILY COLONIST

ACTUAL SIZES AVAILABLE
Your Greeting Card, selected from a large variety of designs. May be as inexpensive as $6.50 (2¼"x1", as illustrated).
Phone 386-2121
To Reserve Your Card

Toy Gun Greets Reagan's Plan to Run

MIAMI, Fla. (CP) — Ronald Regan who announced his Republican presidential candidacy Thursday, encountered a man wielding a toy pistol as he shook hands after the first rally of his campaign.

Secret Service agents grabbed the man, and hustled Reagan away, apparently unshaken.

The Secret Service identified the man as Michael Lance Carvin, 20, of Pompano, Fla.

Agents had been guarding Reagan for half a day when the incident occurred at a motel near the Miami airport.

The man was questioned by agents at the motel, then taken to Secret Service headquarters in downtown Miami, a Reagan spokesman said.

Carvin, a college dropout, was charged today with intimidating Reagan and ordered to undergo psychiatric evaluation at a Fort Lauderdale hospital.

The Secret Service in Washington said what had appeared to be a weapon was a toy, a plastic replica of a .45 calibre pistol.

Reagan flew to Miami after formally announcing his White House candidacy in Washington — the city where, he said, many of the woes of the United States are being generated by a federal government that is too big but "powerless to solve problems anymore."

He had just finished his speech and was shaking hands when the youth pulled what seemed to be a weapon.

EQUAL TIME FOR REAGAN RERUN

WASHINGTON (UPI) — Television stations that show Ronald Reagan movies or broadcast the Death Valley Days series he narrated will be liable to equal time demands by other Republican presidential candidates.

A federal communications commmission spokesman said Thursday its political fairness policy would apply now that Reagan has formally declared himself a GOP candidate.

ego interiors
WHEN WERE YOU IN LAST?
1028 Fort (Near Cook)

FRUIT TREES
Time to plant apples, peaches, pears, plums, cherries. We have many varieties to choose from in hardy, well-grown trees.
SPECIMEN EVERGREENS
Come and browse through our nursery and choose for planting now.
ORNAMENTAL TREES
Including Kwanzan Cherries, Pendi Flowering Plum, Willow Trees, Eastern Sugar Maples, Birches, Poplars, and many more to enhance your property.
NOW IS THE TIME TO PLANT!
THE ROYAL NURSERY
480 Elk Lake Drive 658-5415

Kissinger Charges Pressed

WASHINGTON (Reuter) — Despite an appeal by President Ford, the House of Representatives intelligence committee voted Thursday to press ahead with three contempt of Congress citations against State Secretary Henry Kissinger.

But committee chairman Otis Pike (Dem. N.Y.) said the committee is prepared to drop the contempt proceedings if the administration provided the information requested on secret U.S. intelligence activities.

The committee voted to send reports on all three citations to the full House, clearing the way for a floor vote early in December.

The citations may be brought up directly at any time the House is in session.

Before voting, the committee heard Assistant Attorney-General Antonin Scalia say most of the requested information has been provided or is available for inspection by committee members and staff aides.

The committee recommendations against Kissinger, approved Nov. 14, are for failure to turn over:

—Secret state department recommendations on covert foreign operations:

—Recommendations of the 40-committee of the White House National Security Council on covert operations; and

—Materials dealing with alleged Soviet violations of the arms limitation agreements with the United States.

Scalia repeated state department arguments that two citations directed against Kissinger as National Security Council chairman should not be issued because he had left that position Nov. 3.

Scalia said the citation directed to Kissinger as state secretary should be dropped because it violated the concept of executive privilege, which gives a confidential status to the dealings of the president with his advisers.

In a letter to Pike, Wednesday, President Ford urged the committee to reflect again on its action.

He said he is sure the committee will agree that he exercised his proper constitutional authority in directing Kissinger not to hand over the documents.

Pollution Closes Iron Mills

PITTSBURGH (UPI) — A charcoal colored smog, which forced production cutbacks and layoffs by the hundreds in the langest U.S. Steel production area, began to dissipate Thursday.

Mills operated by the United States Steel Corp. were ordered to curtail production. The firm said it was laying off "hundreds of workers" because of cutbacks in coking operations.

Authorities said it was the most severe air pollution problem in this area since a monitoring network was established four years ago.

"It was as bad as I've ever seen it," said Pattak Evan, an area resident. "It clogged my sinuses and gave me a headache. I tried to play basketball, but there was no air to breath."

Health officials said although hospitals reported no increased admissions, there were a number of complaints from asthma patients, pregnant women, children and the elderly.

"We also had a few telephone calls from concerned parents telling us that their children were complaining of a choking feeling," an Allegheny County health department spokesman said.

Representatives of the federal Environmental Protection Agency, county and state officials met to discuss the air pollution problem. They indicated the "eme[illegible]cy air pollution" condition [illegible]nt be terminated within the [illegible] 24 hours.

"The situation is muc[illegible] improved," said EPA offic[illegible]l Daniel Snyder, and the national weather service said an air stagnation advisory would be terminated at noon Friday.

The emergency regulations were imposed Wednesday when the city's Liberty Burdough-Clairton area pollution readings reached a record 251. The official emergency level is 250.

But the reading dropped below 200 in that area by Thursday, officials said.

The pollution was triggered by stagnant air conditions and the thick smog caused by a temperature inversion in the Monongahela River valley.

Johns and Laughlin Steel Corp. also cut back coking operation but said there were no layoffs.

Motorists were asked to use car pools, or avoid driving whenever possible.

Introducing an entirely new kind of compact car.
Plymouth Volaré

Plymouth Volaré Premier Station Wagon

Compact economy with big car features! Big car ride!

Plymouth Volaré Premier Sedan

Compare our miles per gallon... we're competitive

Not just a new compact. Plymouth Volaré is a whole new car idea!

You'll be pleased to find so much entry room front and rear, and so much stretching room inside. You'll be delighted by the view through larger deeper windows, from seats set higher European style. You'll be completely won over by features that come built in, like unique front suspension to smooth out rough roads and quiet road noise.

Come see all a new car should be. Come experience Plymouth Volaré, at your Plymouth dealer's showroom right now!

Come see our panoramic view!
Visibility is outstanding from inside Plymouth Volaré. Window area is unusually large. Seats are set higher European style. Roof pillars are slimmer, elegant.

Come see how quiet a car can be!
New Plymouth Volaré front suspension separates you from road noise, and from rough roads too. Firm unibody construction and torsion bars mean "big car" roadability.

Come see real passenger comfort!
Five adults ride in comfort surrounded by "big car" built-in features, and luxury options never available in a compact before. There's even a new air conditioning system, specially designed for Plymouth Volaré.

Come see the last word in wagons!
Exceptional room for passengers and cargo. Lift the one-piece tailgate with its big window, and look! Wide, deep, uncluttered, anything but compact inside. There's actually more than 90% the load carrying capacity of a full size wagon. Even storage area behind each wheelhouse. And you can have your Plymouth Volaré station wagon carpeted throughout.

Come see gas mileage economy!
225 Six or 318 V8 Plymouth Volaré engines are designed for real compact car economy. You get outstanding miles per gallon, while enjoying smooth "big car" ride.

'76 Plymouth Value makes your choice easy.

The Chrysler 12-month Unlimited Mileage Warranty
From the moment you slip behind the wheel of your new Plymouth Volaré sedan, station wagon or sporty coupe, you're covered for a full year no matter how many miles you drive. Covered for any part that proves defective or wears out including shocks, mufflers, brake linings, disc brake pads. Even the tires are covered, by the people who make them. All you have to do is perform normal maintenance like changing oil filters and wiper blades. (Warranty for taxis and police cars is 12 months or 12,000 miles, whichever comes first.)

Plymouth
CHRYSLER
Dodge Trucks
SALES/SERVICE

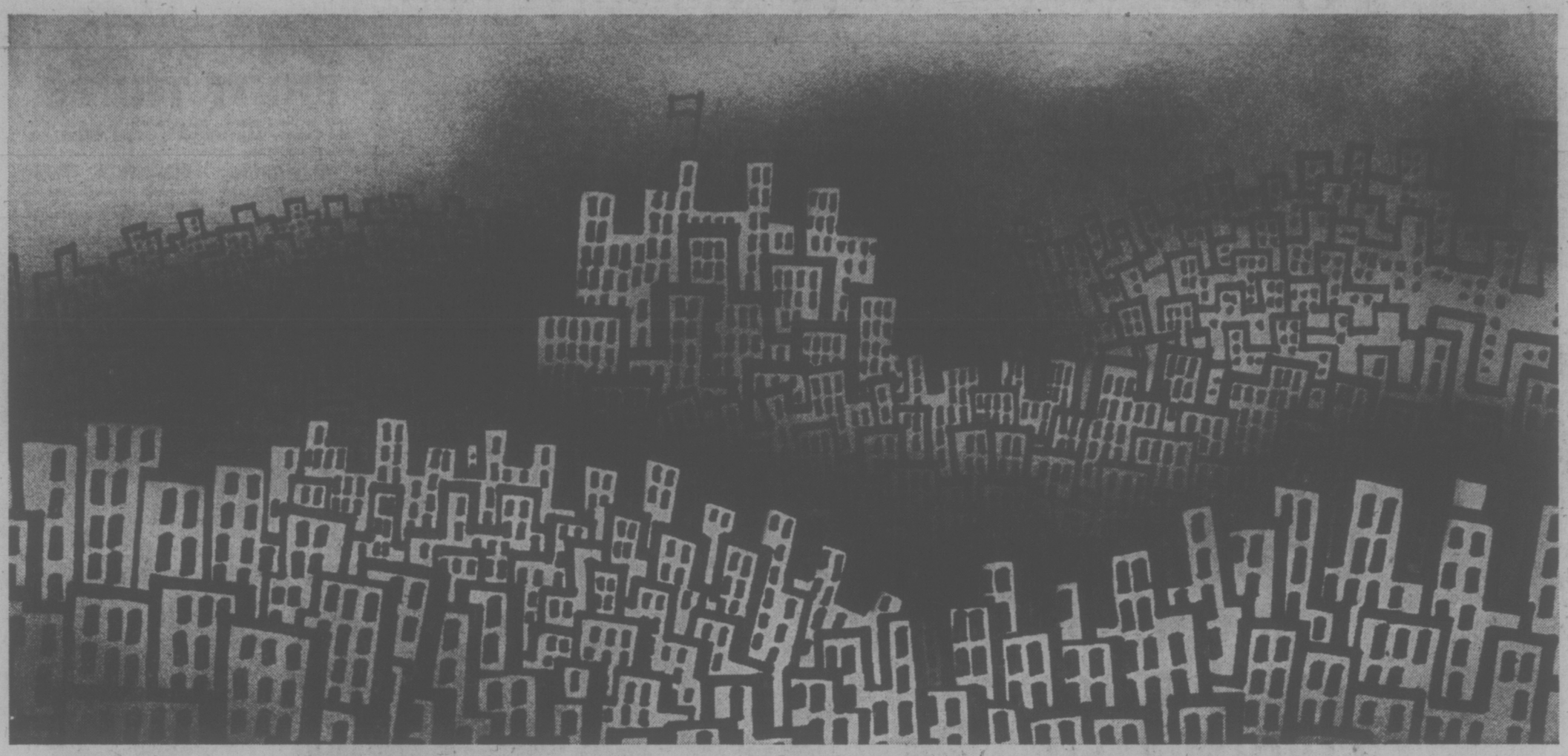

The city of 1990. Jungle or paradise?

The most crucial problem of the next century may be *urban overcrowding*...unless we act now, realistically and wisely, to plan the communities of the future. Read what Canada is doing about it.

THE RUSH to the cities has begun: in every country, more and more people crowd into urban areas.

Where will these people live? Equally important, how will they live?

Will they have light and air? Good schools? Safe streets? Or will they simply do as they are doing now in too many countries: jam themselves into existing cities in ever-increasing squalor and pollution?

There is still time, though none too much, to solve these problems before they become too big for solving.

We, the people who live in Canada's urban and rural communities, should be the ones who influence their future development.

Plans, therefore, are underway to make it happen. And also to share our ideas with people from all over the world...at a United Nations Conference, hosted by Canada, in Vancouver next June.

HABITAT: United Nations Conference on Human Settlements.

Urban overcrowding isn't just Canada's problem. It belongs to all of us on Planet Earth; wherever people live together in settlements of any kind.

That is why HABITAT, the United Nations conference on the subject, may be the most important yet held. It is certainly the biggest: some 140 countries will attend.

At HABITAT, we will exchange experiences and solutions to the urban problems that are already beginning to make themselves felt.

Even more importantly, we will try to hammer out national and international policies on major issues, such as the worldwide population drift out of countrysides and into cities; policies that will prevent unplanned, chaotic growth and will prepare for orderly, attractive development.

As host of the conference, Canada's suggestions and ideas will attract much attention and comment.

So that they may reflect the real experiences and views of Canadians everywhere, your help is asked in their preparation.

Here is how to make *your* views about what will be, after all, *your* future living conditions, a part of Canada's contribution to HABITAT.

To invite your participation: Public Meetings in all areas of Canada.

What kind of communities do Canadians want in their future? And how best can we develop them?

These questions are so important that a special committee, the Canadian National Committee, has been formed expressly to find out how you'd answer them.

The Committee, which is composed of 16 distinguished Canadians, and chaired by Saskatoon's Senator Sidney Buckwold, will organize a series of Public Meetings across Canada.

To make sure your views are represented fully at the Meeting, you may wish to send them, in writing, to the *Canadian Participation Secretariat, Ministry of State for Urban Affairs, Ottawa K1A 0P6.* (If you write a long piece, please send also a one-page summary of its contents. And, please, try to send it at least a week in advance of your local Meeting!)

Whether you send a written brief or not, though...come and say your say at the Public Meeting nearest this area. They'll listen.

Senator Sidney L. Buckwold, former Mayor of Saskatoon, takes the Chair of the Canadian National Committee for Habitat, as it begins its coast-to-coast encounter with Canadians.

Trois Rivières' new City Hall Square–an award-winning transformation of an old downtown area into a new civic and cultural heart...including a delightful park.

What happens then?

When the Committee has heard from Canadians from coast to coast (a schedule that will keep its members on the run from early September until late November), it reports what it has learned to the Minister of State for Urban Affairs.

This information will then influence Canada's stated position at the HABITAT conference in June...and so influence its decisions on urban development down the years.

Of special interest: a series of symposia on 12 major issues.

A separate series of panel discussions will be held in selected locations across the country...to give interested members of the public a chance to hear experts debate, in depth, some of the crucial issues that will affect us all; and to participate in group discussion on the topic.

Here are the subjects, and locations, of these symposia.

Factors affecting rural/urban migration
Winnipeg, Manitoba–September 9 & 10

Planning for small communities
Whitehorse, Yukon Territory–September 10 & 11.
Red Deer, Alberta–November 6 & 7.

Resource-based, one-industry towns and the natural environment
Yellowknife, Northwest Territories–September 12 & 13.

International co-operation for human settlements
Ottawa, Ontario–September 19.

Provision of community services and their financing
St. John's, Newfoundland–September 26 & 27.

Housing types and life styles
Halifax, Nova Scotia–October 3 & 4.

Employment opportunities and development of communities
Moncton, New Brunswick–October 24 & 25.

National impact of growth management policies
Saskatoon, Saskatchewan–October 17 & 18.
Quebec City, Quebec–October 31 & November 1.

Public land ownership
(Organized by York University)
Toronto, Ontario–November 13 to 15.

Conservation of land and energy
Charlottetown, Prince Edward Island–November 14 & 15.

Environmentally appropriate technology and life styles in human settlements
Vancouver, British Columbia–November 21 & 22.

Appropriate use of land
Victoria, British Columbia–November 28 & 29.

You are invited to attend any of these symposia. For details on out-of-town ones, write to address at bottom of page.

Your nearest symposium will be held at:

Victoria Symposium
Subject: Appropriate Use of Land
9 a.m.-9 p.m., November 28, 1975.
9 a.m.-5 p.m., November 29, 1975.
Victoria, B.C. Provincial Museum, Newcombe Auditorium

HABITAT, June 1976. And then what?

It is hoped that HABITAT will provide the nations of the world with a battery of fresh ideas and information to work with.

And much work remains to be done to make the towns and cities of the future pleasant, safe and stimulating places for us to live in. Perhaps not paradises; but certainly not jungles.

Can we count on you to help?

CANADIAN PARTICIPATION SECRETARIAT
HABITAT: United Nations Conference on Human Settlements–Vancouver, 1976

Ministry of State
Urban Affairs Canada
Ottawa K1A 0P6

Ministère d'État
Affaires urbaines Canada
Ottawa K1A 0P6

UIC Defrauded of $48,000 by Vancouver Man

VANCOUVER (CP) — A man who organized a scheme to defraud the Unemployment Insurance Commission out of $48,000 will be sentenced Dec. 2 in provincial court.

Lawyer for Edward Stockert, 32, of Vancouver, told the court that the commission was partially to blame for the fraud because it did not make it difficult enough to beat the system.

The judge rejected the argument.

Stockert pleaded guilty earlier to conspiring with others to defraud UIC of $48,000 between Oct. 1, 1974, and Oct. 20, 1975, and to defrauding the Vancouver Resources Board of $4,800 in welfare payments between July 1 and Oct. 27 this year.

In outlining the UIC fraud on Thursday, Prosecutor John Hall said Stockert had a janitorial business for which he had a tax number issued by the federal government to enable him to collect income tax from his employees.

This enabled him to issue separation certificates to several co-conspirators who would then apply for unemployment insurance, in their own names or in fictitious names.

"Where fictitious names were used, social security numbers were acquired by applying to the government in the fictitious names."

When the UIC cheques arrived they would be cashed and Stockert got half of the money. A total of 15 names, some fictitious, some real, were used.

Hall said Stockert applied for welfare in a variety of names, as well.

He said an investigation began last month by the RCMP commercial fraud squad and UIC investigators after it was noticed that Stockert was banking a lot of UIC Cheques.

Hall agreed that when arrested, Stockert had been co-operative with investigators.

Reg Grandison, representing Stockert said the commission was at fault for not making it more difficult to beat the system. He likened the system to a department store where wares are displayed attractively to the extent that shoplifting is encouraged.

"I reject that out of hand," Judge Erik Bendrodt said.

Three other men charged with Stockert with conspiring to defraud the UIC, Trent Crane, 23, James Beaulieu, 29, and Ron Beaulieu, 30, were remanded to April 13.

Other suspected conspirators are still being sought and are believed to be in the United States, Hall said.

Autoplan Validity Restated

VANCOUVER (CP) — The British Columbia Court of Appeal upheld Thursday its declaration that compulsory auto insurance is legal, leaving the Supreme Court of Canada as the last arena for private insurance companies in their battle with the B.C. government-run Autoplan.

The court of appeal dismissed a motion asking it to turn around its rejection Nov. 4 of the private firms' appeal of a B.C. Supreme Court decision vindicating Autoplan.

In the Nov. 4 decision, two appeal court justices upheld the Autoplan legislation while one ruled it invalid.

The firms' lawyers argued that two justices — one for, one against — concluded in their decisions that unproclaimed sections of the Autoplan legislation are illegal.

Douglas McK. Brown and George Cumming told the court that since a majority of the panel found the sections illegal, the entire legislation is invalid. The proclaimed and unproclaimed sections were inextricably bound together, they said.

The unproclaimed sections deal with extension insurance, out of B.C.'s jurisdiction, which would illegally interfere with national firms on federal charter, the court said.

Mr. Justice M. M. McFarlane, the presiding judge, said the court had listened carefully to the arguments but had decided that its Nov. 4 judgment upholding Autoplan was "conclusive of the matter."

It is expected the private firms now will take their case to the Supreme Court of Canada.

Vancouver Boaters To Battle Eviction

NORTH VANCOUVER (CP) — The provincial government has pulled the plug on 39 boat owners here but they have decided they won't go under without a fight.

The owners have been given notice by the shefiff's office to vacate moorage on property expropriated about a year ago by the provincial government for its planned north shore ferry terminal.

"We've been told to be out by Jan. 1," spokesman Malcolm Sparrow, who has lived on his boat at the site for four years, said Wednesday night.

"And it just isn't fair. They can't offer us an alternative, but they want us out."

Sparrow said Wednesday that nine of the boats are used as residences, involving a total of 17 people.

He said the owners have been told the government plans to destroy the old dock where the boats tie up.

"Why can't they just move the dock in one direction or the other," he said. "It will allow them to go ahead with whatever they want to do and we'll have a place for our boats.

"We're not against the ferry plans."

The boat owners held a meeting Wednesday with New Democratic Party member Colin Gabelmann in attendance. Gabelmann is seeking re-election in the riding involved — North Vancouver-Seymour.

"He told us the government was definitely going ahead with its plans and advised us to set up a meeting with transit bureau people to try to get alternate moorage," Sparrow said.

Chinese Held On H Charges

VANCOUVER (CP) — RCMP here have arrested three foreign-born Chinese men following the seizure Thursday of three pounds of pure heroin with an estimated street value of $3 million.

An RCMP spokesman said the arrests climaxed an investigation that began last month in Vancouver and Hong Kong.

Charged jointly with conspiracy to traffic in heroin and possession of heroin for the purpose of trafficking are Shih Shing Kwan, 30, a native of Bombay, India; Ju Kong Sheng, 38, also of Bombay; and Hop Lau, 24, of Hong Kong.

RULES RELAXED

VANCOUVER (CP) — A large mansion in the Shaughnessy area is to be the future residence of the consul-general of the People's Republic of China and a personal staff — including wives — of up to 15 people.

The city's Board of Variance voted Wednesday to relax the single-family zoning bylaw regulating the mansion to permit its use by more than one family.

The proposal to relax the zoning was opposed by a number of residents, who said it was a threat to their one-family neighborhood.

Board member George Wong said, however, the consular staff amounted to a "retinue of servants" similar to those required to service a number of other mansions in the area.

Lawyer William Yee, representing the Chinese government, said it was common practice for Chinese foreign service staff throughout the world to live in one residence as a consular family.

He said the consulate staff had been living and working in the Georgian Towers Hotel for the past 12 months.

The board permitted the relaxation of zoning under the conditions that the house only be used as a residence for consular staff and wives up to a maximum of 15 people and that offices will be allowed.

Sandy Noel Says "Thanks"

I'd like to thank the people of Saanich who supported me on November 15th in my re-election as Alderman.

William Noel

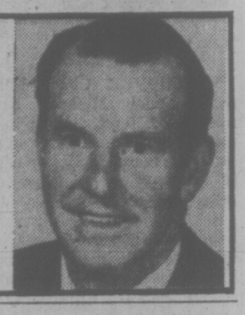

Hydro Appeals Ruling It Owes $36M on Peace

VANCOUVER (CP) — British Columbia Hydro filed an appeal Thursday against a B.C. Supreme Court decision that led to a $36 million award to a consortium of contractors involved in the Peace River project.

The ruling that Hydro breached its contract with the contractors by making delay-creating changes in the design of the project was made almost a year ago by Mr. Justice J. A. MacDonald. Damages weren't set until last week after the two sides failed to agree to a settlement.

Mr. Justice MacDonald said in his decision that the parties should settle damages out of court.

Hydro attempted to appeal the decision a year ago, but lawyers for the contractors argued that no appeal should be heard until after damages were awarded, said Hydro lawyer W. J. Wallace.

The award was the largest in Canadian court history. The appeal was filed in the B.C. Court of Appeal.

Jury Suggested To Rule on Strikes

VANCOUVER (CP) — A city merchant has called on the federal government to enact an Essential Services Act that would include provision for settling such national issues as a postal union dispute under a jury system.

Tea merchant John Murchie said Wednesday in an interview that "something has to be done along the lines of a (federal) essential services act to stop this country from going down the drain."

"I see no reason why we could not pick a 12-member jury of citizens from the general community to hear the evidence and decide, in the case of the present postal dispute for instance, what a fair settlement would be," said Murchie.

He made his plea for such essential services legislation earlier Wednesday in a telephone call to Postmaster-General Bryce Mackasey's Ottawa office.

Murchie said he was unable to contact Mackasey personnally, but an aide to the postmaster-general "though it was a tremendous idea."

"He pointed out, however, that such legislation would have to come through the department of justice, headed by Mr. (Ron) Basford," said Murchie.

He said he was told the suggestion for essential services legislation, with it's provision for settling disputes coming under federal jurisdiction by a jury system, would be relayed to Basford's office.

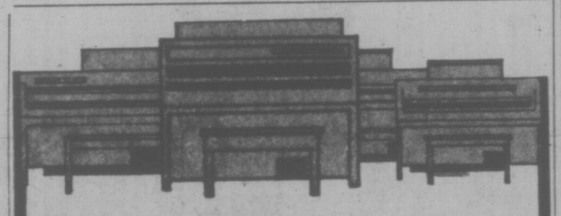

Come meet Hammond's Happy Gang

including the sensational Sounder. Sweet music to your ears for only $599

In Victoria at
3400 Douglas Street
Phone 388-9177

Hammond Organ Studios

FRUIT TREES

Choose from Apples, Peaches, Pears, etc. Good selection. Two year field grown. Plant now.
Sale Price Only ..... 4.88 each

SHRUBS
Great selection of evergreen and flowering shrubs, one gallon containers. Your choice.
Sale Price Only ..... 1.49 each

BONE MEAL
6-lb. bag, organic fertilizer. Ideal for planting with fruit trees, bulbs, shrubs, etc.
Sale Price Only ... 2.99

SOIL
All-purpose indoor or outdoor potting soil, sterilized, weed free, 16-quart bag (30 lbs.).
Sale Price Only 1.49

TROPICAL PLANTS
Large tropical plants in 6" plastic pots. Choose from rubber plants, split leaf, ferns, dieffenbackie, zebra plant.
Sale Price Only ... 5.49

ROT-IT
30-lb. bag compost maker, converts waste material from kitchen and garden into rich humus.
Sale Price, Only . 3.99

Sale prices effective: Sat., Sun., Mon., Nov. 22, 23, 24
Hours: Mon. to Sat. 8 a.m.-5:30 p.m.
Open Sunday 11 a.m.-5 p.m.

10% OFF ALL REGULAR PRICES FOR OLD-AGE PENSIONERS

CONNOLLY'S GARDEN CENTRE
3388 DOUGLAS
"Big enough to know how—small enough to care!"
Next to the Red Lion on Douglas
PHONE 382-9118
OPEN MON. to SAT. 8 A.M. -5:30 P.M.

The Royal Oak INN
THE STRATHMORE ROOM NOW OPEN SUNDAYS

MONDAY THRU SUNDAY
5:00 p.m. - 10:30 p.m.

"John MacKenzie"
RECORDING ARTIST
The Music of John MacKenzie will add to your dining pleasure in the Strathmore Room and the Chavel Room.

4680 ELK LAKE DRIVE RESERVATIONS 658-5231
"Where Your Friends Dine"

FIRE LOGS
ONLY 88¢ EACH
With any gasoline purchase

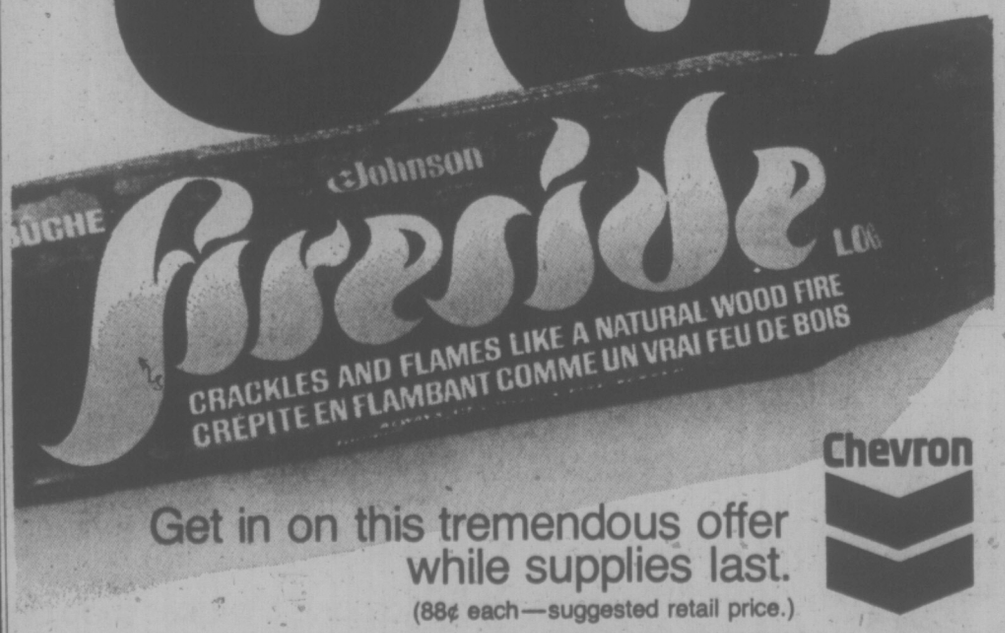

Get in on this tremendous offer while supplies last.
(88¢ each—suggested retail price.)
"LIMIT — ONE CARTON PER CUSTOMER"

Chevron

Available at these Chevron Dealers

Esquimalt Service
Admirals Rd. & Esquimalt

John Weatherby's Self Serve
Craigflower & Admirals

25 Hour Service
Tillicum & Trans Canada Hwy.

Saanich Service
Audley & Douglas

Campus View Service
Gordon Head Rd. & McKenzie

Mayfair Service
Douglas & Alpha

H. Herman & G. Wellman
Oak Bay Ave. & Clare

Austy's Self Serve
Hillside & Shelbourne

Goldstream Self Serve
Millstream Rd. & Goldstream

Clean Air Cost 'Exaggerated'

VANCOUVER (CP) — Statements that pollution control will have to be eased because of economic recession and energy shortages are unfounded, says an official of the United States Environmental Protection agency.

Clifford Smith, regional administrator of the EPA for the Pacific Northwest and Alaska, told the annual meeting of the Air Pollution Control Association, Pacific Northwest international section, Wednesday that the economic costs of pollution control have been exaggerated.

"All the available evidence is that the benefits of our pollution control expenditures far exceed their cost," said Smith.

He said that between 1971 and 1974 in the U.S. there were 69 plant closures involving 12,000 workers where pollution abatement measures were considered to have been a factor.

"That could by no stretch of the imagination explain the high rate of national unemployment," said Smith.

Pollution control is expected to contribute only .3 per cent to the inflation rate between 1973 and 1978, he said.

C. B. Guelke, assistant manager of British Columbia Hydro's generation planning department, said that electric companies may be unable to meet increased demand if there is a rapid recovery from recessions in North America. Brownouts would result, he said.

Guelke said the combined effect of stringent environmental controls and increases in world oil prices have dramatically altered power company policies.

MCKITKA WINS ON RECOUNT

SURREY (CP) — Alderman Ed McKitka has officially won the mayor's chair in Surrey.

Final figures of an official recount of votes cast in last Saturday's municipal election released today show McKitka defeated Alderman Rita Johnston 6,003 to 5,955 — a margin of 48 votes.

The final count on election night had McKitka leading by 50 votes.

Interior IWA Backs Pact

VERNON (CP) — Two locals of the International Woodworkers of America in the southern interior have voted overwhelmingly in favor of a tentative agreement with the Interior Forest Labor Relations Association, representing the companies.

The contract — agreed to earlier by the companies — is reported to be almost the same as that negotiated with coastal members of the IWA.

A union spokesman said today that the Kelowna local, which covers the Okanagan Valley, voted 93 per cent in favor and the Kamloops local voted 96 per cent in favor.

The two locals have a combined membership of more than 4,500.

A spokesman said the results from the Cranbrook local won't be known until Monday.

BEAVER MONUMENT

LANGLEY (CP) — A monument to the S.S. Beaver, an early B.C. hydrographic ship and towboat, was dedicated Wednesday at Fort Langley National Historic Park by Iona Campagnolo, parliamentary secretary representing the minister of Indian affairs and northern development and Liberal MP for Skeena.

b.c. briefs

Pilot Dies

VANCOUVER (CP) — Helicopter pilot Michael Neil Adams, of Hope, died in hospital late Wednesday after suffering burns to 95 per cent of his body in a helicopter crash earlier in the day 17 miles northwest of Aggassiz. Adams was flying a helicopter that was picking up a heavy metal object when it suddenly plunged to the ground and burst into flames.

Phillips to Retire

VANCOUVER (CP) — Mayor Art Phillips gave the Electors Action Movement the official word Wednesday that he will not seek office again when his term expires at the end of next year.

Murder Trial

KAMLOOPS (CP) — A man charged with murder punishable by life imprisonment in the killing of a Kamloops security guard was commmitted for trial at the close of a preliminary hearing in Provincial Court Thursday.

Nelson Gary Jackson, 26, now is due to appear Jan. 5 before a higher court on the charge of murdering Byron Russell Pettigrew, 29, in Kamloops on Feb. 22, 1975.

Native Plea

COURTENAY (CP) — The Native Brotherhood of British Columbia says native fishermen want federal and provincial government departments to "get together and discuss safety instead of fighting over jurisdictional problems."

At the Brotherhood's annual convention here, Brotherhood President John Clifton told officials of the ministry of transport and worker's compensation board that "it is quite obvious Premier Dave Barrett has no love for Indians," and that it should be clear Indians are under federal jurisdiction.

'Old Boys' of the Seas Meeting on Mackenzie

By PAT DUFOUR
Times Staff

There'll be more seafaring know-how packed in the wardroom of HMCS Mackenzie next Friday than in the entire remainder of the Esquimalt-based destroyer.

That's the night the members of the Vancouver Island branch of the Conway, Worcester and Pangbourne Association sit down at 7 p.m. for the group's annual dinner.

The members are all "old boys" of the three overseas training schools that have turned out generations of naval and merchant marine officers.

One of those attending will be Capt. Neville Sanguinettie of 435 Michigan, the acknowledged "dean" of the branch, having served his time in Conway between 1911 and 1914.

Like any old salts who get together Sanguinettie says he and his comrades will be "shooting a lot of bull and baloney" at the reunion.

Apart from this, however, they'll be reliving seagoing careers that many a modern-day admiral would envy for their excitement.

Sanguinettie is a quiet, modest man with an old-world courtesy and a reluctance to talk about himself.

When he does, however, the bare bones of his story are enough to whet the appetite of a movie producer looking for his next epic.

Born and raised in Jamaica, where his father owned a

SANGUINETTI

wine and spirits business in Kingston, Sanguinetti was 13 when he set out for Britain . . . and Conway.

In 1914, he graduated at the age of 17 and became a midshipman in the British navy. Before the First World War was over two of the ships he had served in had been sunk and another torpedoed.

He returned to Kingston where his father wanted him to enter the business. He tried it for a while but life ashore was not for him.

Sanguinetti returned to Britain to join the merchant marine.

Before too long he was off to China to serve with the Chinese Maritime Customs, an international service that draws its ranks from around the world.

He joined the light tender Ping Ching as third officer on his arrival, ending up as captain. She was to remain his favorite among the ships he served in during his 25 years in China.

When the Second World War broke out Sanguinetti booked passage to Canada, intending to do his war stint with the Canadian navy.

He never made it.

Instead, he was captured and spent the war as a prisoner of the Japanese in Hong Kong.

When war broke out, Sanguinetti was southern commander for the CMC and was asked to stay behind long enough to hand over the CMC ships to the British navy. They delay led him into a prisoner-of-war camp.

War over, he came to Canada.

"I had no money . . . I had to go back to sea. That's the only thing I knew how to do."

Having "swallowed the anchor" several years ago, Sanguinetti now is content to limit his seafaring to the swapping of tales with other "old boys" at the annual reunion.

the Bay

A Special Notice to All Bay Account Customers

We would like to take this opportunity to thank our customers for their valued patronage and to provide the following information.
Until normal postal services resume, monthly account statements will be delivered to the homes of account customers in the lower mainland and Victoria.
In the event that your statement is not received within fifteen days of your billing date, balance and payment information may be obtained by phone or in person from any Bay store.
Payments may be made as usual at your nearest Bay store, or, for a nominal charge of 25c, at any branch of the Canadian Imperial Bank of Commerce or Bank of Montreal within our trading area.
We hope this will be an added convenience for many of our customers, especially during this period of interrupted mail service.

Hudson's Bay Company

SCOTT WALLACE
Keeps his word
Inserted by Progressive Conservative Association of Oak Bay
595-3522 477-3515
PC

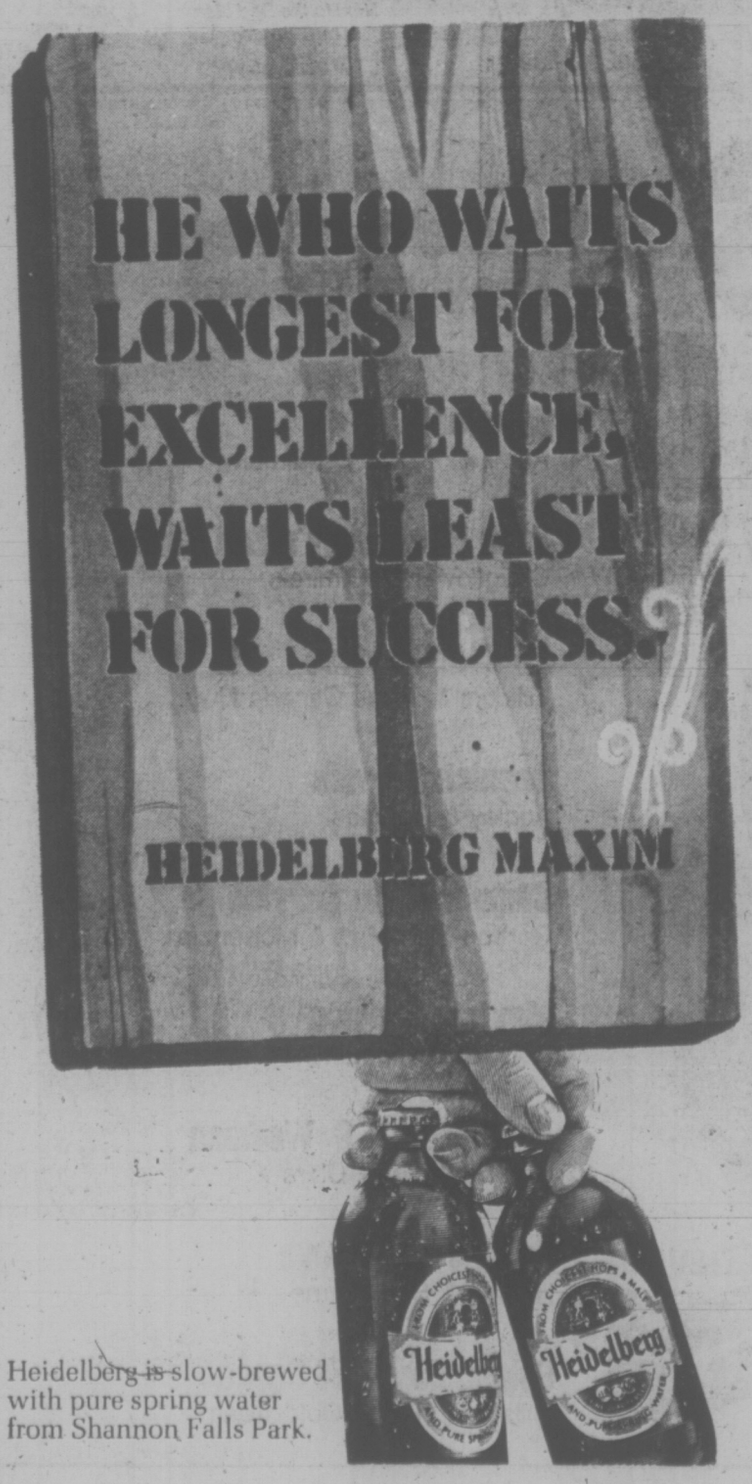

Heidelberg is slow-brewed with pure spring water from Shannon Falls Park.

the Bay

Our Company-wide Bestsellers at a special low price:

Look for this value symbol. It's your assurance of satisfaction.

Easily recognized for their quality, their value, and of course, their low price. Each and every item bearing the bestseller title is first quality, a proven seller and is The Bay's attempt to save you money and put back your confidence in shopping. Because these items are bought in depth (we're coast to coast, remember?) the savings are reflected in the low prices. Prices in effect for three days only...so early shopping is advised. A company-wide bestseller is your best buy...now...and always... and only at The Bay!

Save 20% to 25% on Men's Harvey Wood's Hosiery & Underwear

Tele-buy or shop in person...for hosiery at a special low price...

Group I
6/10.99

A. Kray Wool/Nylon 2 x 1 rib Ankle Socks. Black, navy, brown, coffee, old oak and dark stone. One Size fits 10 to 12. Regular $2.50

B. Kray Wool/Nylon Mid-Length Socks in 2 x 1 rib. Black, navy, brown, coffee and dark grey. One size fits 10 to 12. Regular $2.75

C. Wool/Nylon Sport Socks with 2 x 1 rib cuff White, navy, brown, black, scotch green, camel, and venture blue. One size. Regular $2.25

Group II
6/6.99

D. Stretch Nylon/Cotton Ankle Socks in 2 x 1 rib. Black, navy, blue, chestnut, venture blue, camel. One size. Regular 1.50

Group III
6/13.99

E. Kray Wool/Nylon sized Anklet Socks in 2 x 1 rib. Black, navy, brown, medium grey. Sizes 10 to 12. Regular $3

F. Kray Wool/Nylon Executive Length Socks in 2 x 1 rib. Black, navy, brown, coffee, dark, stone. One size fits 10 to 12. Regular 2.75

The Bay Men's Personal Furnishings, Dept 360

Tele-buy or shop in person...for savings on men's underwear...

Group IV
6/9.49

G. Fortrel* Polyester/Cotton Briefs with regular rise, 1 x 1 swiss rib. White only in sizes S.M.L.XL. Regular $2

H. Fortrel* Polyester/Cotton Athletic Vest in 1 x 1 swiss rib. White only in sizes S.M.L.XL. Regular $2

Group V
6/14.39

J. Fortrel* Polyester/Cotton T-Shirts. Crewneck, taped neck and shoulder seams. White in sizes S.M.L.XL. Regular $3

use your Bay Account...it makes shopping a whole lot easier.

Hudson's Bay Company

Snowshoe Election, Says Bennett

VERNON (CP) — Social Credit Leader Bill Bennett, smiling and relaxed in almost a home-town crowd, Thursday night called the Dec. 11 British Columbia general election the Snowshoe Election.

He said it would be the first winter election in British Columbia history. "It's Mr. Barrett's sneak election, the Snowshoe Election," he said od Premier Barrett's decison to seek re-election Dec. 11.

There was, however, a general provincial election held early in February, 1907 after the 10th legislature dessolved Dec. 24, 1906. The 11th legislature opened March 7, 1907.

He told the crowd of about 1,000 in Vernon Senior Secondary School auditorium that they have only two choices Dec. 11.

"You have the choice of whether we return to individual opportunity or stay with big government," he said.

Before the mostly middle-aged crowd Thursday night, Bennett offered his standard programs of help for industry, housing and the elderly and said, "our biggest pledge to you will be to managae the economy on your behalf."

Bennett belittled an announcement made by Premier Barrett earlier in the week of a natural gas drilling program in northern B.C. He said it was the Barrett government's policies that had halted all drilling in the north.

"Give us your vote and help us clean up the mess in Victoria," he said.

He accused Barrett of making "promises, promises, promises.

"Promises with price tags," he said.

Bennett also spent a few minutes enjoying his "scoop" announcement of Wednesday in which he disclosed a federal proposal for a multi-million dollar transportation development in northwest B.C.

He said that with unemployment at more than 25 per cent in Terrace, Barrett was resurrecting an old northwest resource development plan, "something no work has been done on for the last three years" despite the letters of intent having been signed in 1971.

In Vancouver, Conservative leader Dr. Scott Wallace said he believes the Social Credit Party will form the next government. As for his own party, Dr. Wallace said the Conservatives will get more than one seat.

★

Socred Praises NDP

BURNS LAKE (CP)—Premier Dave Barrett received an unexpected pat on the back by Mayor John Baker here Thursday morning during his campaign for the Dec. 11 British Columbia election.

The mayor praised Barrett for the "Unbelievable co-operation and help" the area has received from the New Democratic Party government.

Praising the NDP was somewhat at odds for Baker, a Social Credit supporter, but he said later: "Credit where it's due."

In an interview, the mayor said he wasn't exactly endorsing Barrett.

"How could I?" he asked. "I'm a committed Socred."

The mayor was runner-up for the Social Credit nomination in Omineca riding to nearby Houston Mayor Jack Kempf.

Remarked a surprised Barrett: "It's not often I get complimented by a Socred in public."

INDIAN NOMINATED

WEST VANCOUVER (CP) — Kitty Maracle, who described herself as the first Indian woman to enter provincial politics in Canada, won the Liberal nomination in the West Vancouver-Howe Sound riding Wednesday for the Dec. 11 provincial election.

Mrs. Maracle, a member of the Squamish Indian Band, was named to try and unseat former Liberal Allan Williams who now is a member of the Social Credit Party.

She said in an interview after the convention that as an Indian she had not been eligible to vote until about 20 years ago and that she learned her politics "in the background."

"I think it's significant that I learned politics while I was unable to vote," she said.

She was nominated by Squamish Indian Band Manager Simon Baker.

Her nomination followed an expression of doubt by Liberal leaders last week that they would be unable to name a candidate to oppose Williams.

Mrs. Maracle told the 160 delegates that there must be "and end to the negative politics permeating the province today."

The following candidates were nominated Thursday for the Dec. 11 election:

New Democratic Party: North Vancouver-Capilano — Mike Copes.

Liberal: Okanagan South — Tom Finkelstein; Vancouver-Point Grey (two seats) — Dick Durante, Moyra Roberts.

Progressive Conservative: Delta—John O'Brien-Bell.

ego interiors
WHEN WERE YOU IN LAST?
1028 Fort (Near Cook)

open tonight
'til 9:30 p.m.

SALE

LLOYD'S AM/FM DIGITAL CLOCK RADIO!

HERE'S A SUPER GIFT IDEA:

It Wakes You UP, Tells You The Time, Sings To You And Gives You The Latest News. All This For 28.88! That's An Idea That's Hard To Beat

Reg. 34,95
Sale Price 28.88

Check Out These Features:
• Rotary tuning dial
• Side mounted controls
• AFC switch
• Transparent face plate trimmed with silvertone
• Attractive walnut grain cabinet
• Music wake-up
Hurry in with your Christmas List and don't forget to treat yourself too.

Home Entertainment.

Use your Baycard, your good-for-so-many-things card.

DAILY STORE HOURS 9:30 A.M. TO 5:30 P.M. THURSDAY AND FRIDAY TO 9:30 P.M.
PHONE 385-1311. FREE CUSTOMER PARKING.

Hudson's Bay Company

the Bay

saturday specials

CHRISTMAS GIFT IDEAS FOR THE WHOLE FAMILY

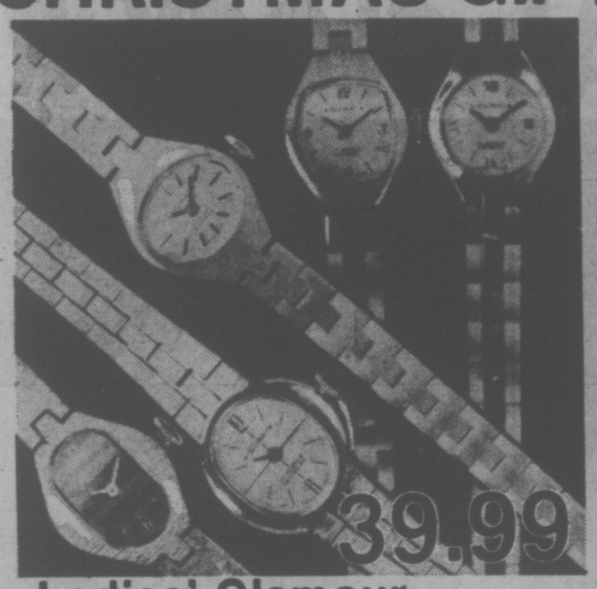

Ladies' Glamour Watches

Choose from 5 beautiful styles. All have 17 jewel movements and most are available in gold-tone or silver-tone. Buy her a watch today, and save! **39.99**

Watches

Emotion Rings

You better watch out — once you buy this ring you'll really be showing your emotions. It changes to 8 different colours, each representing a different mood. Available in yellow-coloured metal only. Adjustable band. **$8**

Jewellery

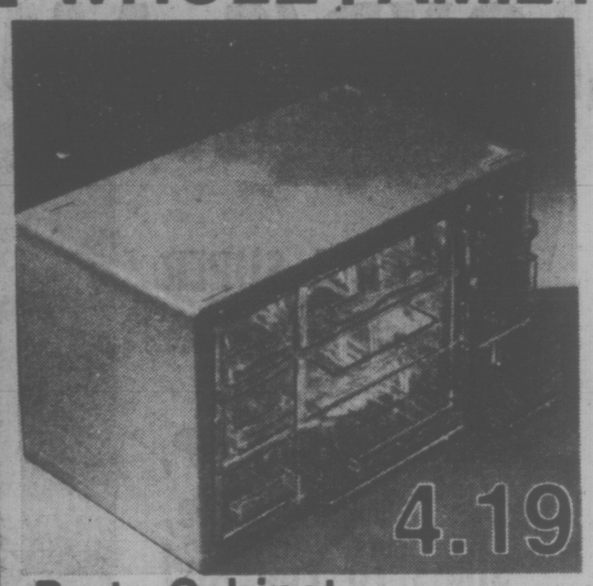

Parts Cabinet

A great little organizer! A 9 drawer plastic parts cabinet with your choice of green or yellow frame and clear plastic drawers. Measures 5½"x9½"x5½". **4.19**

Hardware

For money-saving bargains, visit the

BARGAIN BAZAAR

You'll find something for everyone . . . women's, men's and children's wear, home furnishings, smallwares . . . all with prices slashed to clear. Discontinued lines, broken size and colour ranges, oddments, special purchases . . . gathered from throughout the store to the garden shop area on the second floor.

Personal shopping only as quantities are limited.

Not-to-be-missed bargains as:

JUNIOR BLOUSES in sizes S.M.L. Assorted colours. **Bargain Price, 99¢**

BOYS' H.I.S. CASUAL SLACKS in waist sizes 26 to 30. **Bargain Price, 2.99**

Bargain Bazaar, Garden Shop Area, 2nd

HASSOCKS

RECORD STORAGE HASSOCK is vinyl covered and lined. 16"x16"x32" size in a choice of gold, brown or green. 36 only were 37.98 each.

Now, 29.99

SQUARE TUFTED TOP HASSOCK is lightweight with vinyl cover and has wooden feet. Choose brown, green or gold. 36 only were 22.98 each.

Now, 19.99

Personal shopping only.

Hassocks, Fourth Floor

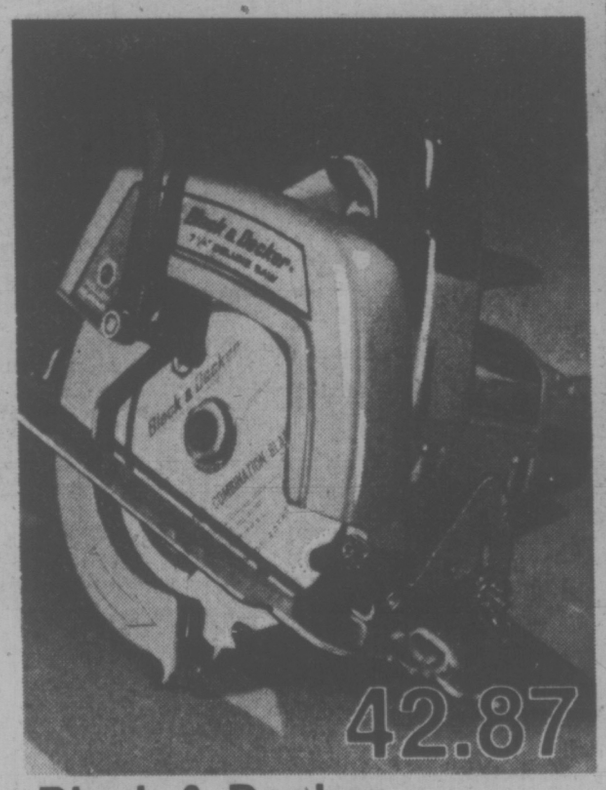

Black & Decker 7¼" Circular Saw

Ideal for the home handyman! It features a burnout protected motor and wrap around steel shoe. 9.5 amps, safety approved for 7¼" and 6½" blades. Includes one 7¼" combination blade. Model 7320. **42.87**

Hardware

Bobby Orr Hockey

The Bobby Orr Gold Cup Series. Featuring delayed-action overhead puck dropper, safe plastic players and a large rink with play behind the net. It also has direct drive synchro-mesh controls. It's safety-awarded and kid-rated. A real winner!

Toys

Watch for it . . . wait for it . . .

Storewide Christmas Sale Days start Wednesday, November 26

Use your Baycard, your good-for-so-many-things card.

DAILY STORE HOURS 9:30 A.M. TO 5:30 P.M. THURSDAY AND FRIDAY TO 9:30 P.M.
PHONE 385-1311. FREE CUSTOMER PARKING.

Hudson's Bay Company

It's Happening at the Bay

BREAKFAST WITH SANTA TICKETS

The December 20th sittings are sold out but there are still some available for the December 6 and 13 breakfasts at 8:30 a.m. and 9:30 a.m. To avoid disappointment, be sure to get yours now at the Customer Service Counter on the 4th floor. Adults, $1.75; children, $1.50. Use your Bay Account.

GIFT WRAPPING

Have your gifts beautifully wrapped by the experts in the Customer Service Counter, 4th floor, for a nominal charge.

SPECIAL SHOPS FOR CHRISTMAS

To be found throughout the store are many little selective shops to make your Christmas gift shopping easier. Shops such as the Robe Shop, 2nd; Trim-a-home/Trim-a-tree Shop, 3rd; Moscov Market, Main, and of course the Toy Factory, third.

PARKING IS MORE CONVENIENT AT THE BAY

There's the Bay Parkade where you can park at the door on 3 levels . . . 2 levels out-of-the-weather. Within easy walking distance there are metered parking lots and civic parking garages. A good reason why shopping at the Bay is more convenient and enjoyable.

THE BAY PHARMACY

A complete pharmaceutical service at competitive prices with twice daily free delivery within Victoria City limits. Pharmacare and all government prescription plans honored. And you have the convenience of using your Bay Account.

Downtown BONUS DAY

Confession Repudiated

Police Threatened to 'Knock Me Around the Room,' Says Lovell

By ROGER STONEBANKS
Times Staff

Larry John Lovell, 21, took the witness stand in his own defence Thursday in B.C. Supreme Court and repudiated a double-murder confession.

He said he made the confessions March 3 because Capt. Dennis Clooney, head of security and military police at CFB Esquimalt, "forced me to."

Lovell is accused of murder punishable by life imprisonment in the deaths Sept. 6, 1974, of Isabel Jane Plume, 51, and Isabel Florence Bevan, 62. They were found stabbed a total of 67 times at Ray's Food Market, 1325 Esquimalt Road, where they worked.

(Clooney testified Wednesday Lovell had said to him: "Sir, I need help, it's got to me, I killed those ladies in Esquimalt.")

Lovell told the jury and Mr. Justice Lloyd McKenzie he did not kill either woman. He agreed that he had told Clooney he did kill them.

He said Clooney told him Feb. 28, while he was in military detention on other matters, that unless he confessed to the murders Clooney would do his best to see he got a full 14-year sentence on the military matters and that he would serve a full 90 days detention before charges were laid and Lovell could "rot in my cell."

(Clooney testified Wednesday "absolutely not" when asked if he ever told Lovell he would stay and rot in his cell.)

Lovell said when Clooney saw him in his detention cell, a seven-by-10-foot room, "I was very uptight, I'd had sort of a nervous breakdown.

"I said 'I can answer your question now, I did do it'."

Lovell said Clooney then knelt down in front of him and said "if you double-cross me you'll come back and rot."

Lovell said he was taking benadryl and dilosyn at the time for a nerve problem and allergy.

He agreed he told Jack Enston, then a sergeant with the special investigation unit at CFB Esquimalt, and Sgt. Doug Sproxton of Esquimalt police, "substantially" what the two of them related to the court earlier but that what he said wasn't true.

He admitted going to Ray's Food Market Sept. 6, 1974, about 1:45 or 1:50 p.m., bought two packs of gum and left. He sat on a nearby fence waiting for some friends and when they didn't come he went to his apartment and then took a cab to his girlfriend's home across town.

He said he was questioned 20 to 25 times for close to 100 hours, possibly more, during five months of police investigation.

He said an RCMP sergeant named O'Neal threatened "he would knock me around the room and hit me" and that Mstr. Cpl. Richard Beaudette, who arrested him Feb. 26 on military matters, had grabbed him. (Beaudette earlier denied this.)

But there were no physical threats by Sproxton, Enston or Clooney, he said.

Under cross-examination, Lovell agreed that what he was essentially telling the court was that he admitted to the murder of two women to get out of the "clutches" of Capt. Clooney.

He agreed he had only a few dollars in his bank account, that a rent cheque had bounced and that he had borrowed $2,800 too buy a motorcycle.

While Clooney hadn't physically threatened him, Lovell said he was "scared of him" by threatening 14 years and 90 days and "rot in my cell."

"You feared that more than confessing to two murders," asked crown counsel Wally Anderson.

"I wasn't thinking clearly," Lovell replied.

"How do you account for not thinking about the consequences of confessing to two murders?

"I don't know."

"You blithley confess to two murders without considering the consequences?"

"Yes sir."

In response to a question raised by the jury, Lovell said the 14 years referred to military charges involving one count of possession of marijuana, two counts of breaking and entering and two counts of theft.

Sproxton said Lovell told him and Enston a woman was in the back of the store cutting cheese and he saw the cash till open. He took bills from the till, the woman came from the back room with a knife yelling at him. He took the knife and stabbed her in the stomach. Then an older woman came in and "he said he went crazy."

Cross-examined by defence counsel Harry Rankin, Sproxton agreed bloodstains were basically in a back room of the store and not around the cash register.

Asked if Lovell's account didn't indicate the stabbing occurred in the store, rather than the back room, Sproxton said no, the indications were it took place in the storeroom.

Lovell had mentioned a green dress, Rankin said, yet both women were wearing slacks. Did that not require clarification?

"Not necessarily," replied Sproxton. "He'd already said she had green on."

Sproxton said a shirt Lovell said he was wearing that day at the store was sent to the RCMP crime laboratory. He agreed the lab results were negative.

Rankin and Anderson gave their summations to the jury late Thursday and Mr. Justice McKenzie was to charge the jury this morning. The trial is in its ninth day.

Singing Sister 'General Junk' Alternative

By PAT DUFOUR
Times Staff

Lacings of mirth as generous as her girth punctuate every sentence of the Singing Sister.

She's also a self-starter when it comes to interviews.

Sister Chris Eaton is here from Salinas, Calif., where she teaches student nurses at Hartnell College, to sing tonight and Saturday at the McPherson Playhouse.

Is her singing material under any kind of censorship?

Answer—"Only the censorship of my own good sense. I wouldn't sing the House of the Rising Sun, as an example, because I don't think nuns should sing about houses of prostitution . . . Besides, I'm no Gypsy Rose Lee."

The nun, who prefers to be called Chris, is here to appear with the local branch of the Sweet Adelines. She explained how she became a member of the international singing organization in 1968.

"Several years ago a refocussing took place in our community (the Immaculate Heart Community) and we became a little more free and able to choose a hobby."

"I joined the Sweet Adelines . . . what do you do when you can't sew, look after stage props and they can't trust you with the curtain?"

In more serious vein, she continued, "When I got to the Sweet Adelines I thought it was a viable alternative to the general junk thrown at us called entertainment.

"I'm fed up with movies you can't let your children see and books you shouldn't have to read. Sex is a lovely thing . . . God must have had a sense of humor when he thought abut it . . . but it's not a spectator sport."

Both shows begin at 8 p.m. and the nun will have copies on hand of the three records she's cut. They're titled These Are a Few of My Favorite Songs, Songs I Sang for My Father and Christmas with Chris.

The second record was financed with the help of an Anglican church in her area, which had hoped the record would pay the cost of a new church.

The profits fell somewhat short of the target:

"They barely made enough for four boards of a picket fence," the nun quipped.

Things have changed.

This is the seventh weekend in a row that the nun has hit the road, packing in audiences at every performance.

She's been singing for years but admits to still feeling nervous until she has grasped the mood of the audience in full.

"I've been singing since I was 11. I probably went to the bathroom a lot that (first) day. I've got over that now, which is handy."

—John McKay photo

Chris . . . performs at McPherson

Back to Courtroom For Robbery Suspect

A 21-year-old man, charged in provincial court this morning with the Thursday afternoon robbery of a downtown trust company, was on remand at the time awaiting trials on another bank robbery, and an attempted bank robbery.

Victoria police Staff Sgt. Gordon Bennett said John Paul McClarty of Chetwynd, B.C. had been ordered to stand trial following a preliminary hearing before Judge Fred Green completed less than three hours before the 3:10 p.m. robbery of the City Savings and Trust at 1306 Douglas.

The preliminary hearing was held as McClarty had elected trial by higher court on a charge of attempting to rob the Bank of Nova Scotia, Hillside and Douglas, last March 10.

Bennett said the accused had also appeared in provincial court on Nov. 4 for a preliminary hearing on a charge of robbing the Canadian Imperial Bank of Commerce, 1090 Fort, last Feb. 24 and had likewise been ordered to stand trial in higher court.

In each case McClarty had been released on a recongizance bond in the sum of $100.

However, at his appearance in court this morning he was remanded in custody to next Tuesday for plea and election of trial method.

Bennett said a young man entered the City Savings and Trust and passed teller Susan Mosley, 24, a note which read: "Please give me all your money—quickly."

No words were exchanged as the teller complied. The man put the bills — $964 in various denominations—in a paper bag and fled north on Douglas.

Bennett said the assistant manager, Vern McDougall, followed the man for about a block and saw him dart into the Douglas Hotel.

Victoria police began a search of the downtown area and about half an hour later Constables John MacDonald and Daryl Buddecke were making inquiries in the Fairfield Hotel, 710 Cormorant, when the desk clerk said he had seen a man matching the description of the suspect enter the hotel about 10 minutes earlier. He was in Room 88, the desk clerk said.

The officers went up to the room where they found McClarty. He submitted without struggle.

Bennett said officers found $946.05 on him.

Victoria Times
FRIDAY, NOV. 21, 1975 21
SECOND SECTION

Man Fined $500 For Kicking Dog

A man whom Judge William Ostler called a "contemptible person" pleaded guilty to kicking his dog and was fined $500 in Victoria provincial court today.

Perry Larue, 1287 Kings, is also prohibited from owning a domestic animal or living in a house with animals during one year's probation.

Larue came came home from work Oct. 7 and kicked his female Pomeranian, breaking its leg, Prosecutor Peter Hull said.

The dog had to be killed after the incident was reported to the SPCA the next day, Hull said.

"I wonder if you can feel the contempt and the scorn the people in this courtroom feel for you?" Ostler asked.

"I can't think of anything more contemptible than for a big man like you to go home and vent his spleen on a little dog."

Larue, a waiter in a Victoria restaurant, has a record including one conviction for common assault and one for assault causing bodily harm.

Ostler asked Larue whether he was a man with a vicious temper and Larue answered: "When you've got to take it out on a little dog, yes, Your Honor."

LOCAL SHIP MOVEMENTS

MINISTRY OF TRANSPORT

Vancouver and Douglas in port, Ready at New Westminster Shipyard for refit, Camsell due in port 7 p.m. tonight, Quadra on Station Papa, Rider at Kitsilano for refit, Racer in Sand Heads patrol area.

NAVY

Provider, Gatineau, Restigouche and Terra Nova in San Diego, no return date listed; Endeavour in Vancouver, no return date listed; all other ships in port.

MARINE SCIENCES

Pandora II en route to Victoria, arriving p.m. Nov. 23; all other ships in port.

Waste Conversion Backed

Directors of the Capital Regional District will be asked Wednesday to approve a study into construction of a plant to convert Greater Victoria's solid waste into industrial fuel.

The district's public works committee Thursday recommended approval in principle of a pyrolisis plant to be constructed downtown in the vicinity of B.C. Forest Products mills on Gorge Road, and that a feasibility study be authorized.

Executive director Dennis Young said the site recommended takes into consideration the fact that BCFP burns much of its mill waste at present and is about to embark on a $2 million pollution control installation.

Young said the proposed plant would be the first of its kind anywhere. It would be capable of turning garbage into a heavy bunker-type oil, or the methane gas, depending upon the quality of waste and heat at which it is processed.

The fuel could be marketed as a byproduct of the disposal plant.

The committee felt there is a good chance of federal financial assistance for the project because of general interest in Canada in methods of waste disposal and energy conservation.

Meanwhile, BCFP is proceeding on schedule with its design and proposed installation of smoke scrubbing equipment at its steam plant on Selkirk Water. A spokesman said an announcement in this connection was expected shortly and that he knew nothing about the latest CRD solid waste treatment proposal.

A pyrolisis plant was among seven alternative methods of solid waste disposal outlined by a consulting firm's study for the capital region last year. B. H. Levelton and Associates Ltd. did not go into detail in their report, but the regional district at the time did not take it up because fuel costs were not as great a consideration as at present.

Other jurisdictions burn garbage to produce steam, or convert garbage into compost or land fill material, much of which is done in Europe, the U.K. and U.S.

Young said it is estimated a plant in this area would be able to handle about 700 tons of garbage a day from the central area. In the outlying areas, to avoid transportation of waste over distances, there could be satellite plants to burn garbage pollution-free using fuel from the central plant, the committee was told.

Camosun Budget Complies With Provincial Ceiling

A proposed budget within provincial limitations was presented to Camosun College finance committee Thursday to cover the fiscal year starting next April.

Based on the current year's budget totalling $5.9 million, the next budget is just under the 15 per cent limitation imposed by the education department, or $6.7 million.

It covers all operations except non-credit courses such as evening division, but some areas will suffer.

The committee is considering a formal expression of concern over restrictions in next year's counselling and student support services such as library and reference facilities which are now understaffed.

The budget is expected to be approved by the college council for submission to the department of education Dec. 1.

ASK THE TIMES

Q. The mortgage we hold on our former house in Ontario will be paid up at the end of this year. What must we do, in way of documentation, to establish the fact?—F.K.

A. If you still own the house and are responsible for the mortgage you are entitled to a discharge document following the last payment. If you require the document quickly, you may contact the company holding the mortgage in advance, requesting it to prepare the document for delivery to you immediately after they have received the final payment. The company normally forwards this document, within a short time, even without requesting it but it is important that they know your present address.

CNIB Needs Teachers

The CNIB centre is in desparate need of volunteer instructors, CNIB district administrator Isobel Beveridge said today.

She said the instructors are needed to teach blind and partially sighted adults such crafts as basketry and making of poinsettias, coat hangers, bath scrubbers and lint brushes.

It has been CNIB practice to provide such courses year round but the courses were cancelled in September.

"Our salaried part-time rehabilitation teacher from Vancouver was needed full-time in the Vancouver office," Beveridge explained.

"She left us in September and we haven't the budget to replace her due to inflation."

Those who are isterested in volunteer work with the CNIB can call their office at 383-1134.

arthur mayse

What's That Floating in the Carport?

WHEN SUMMER brings blue days and fair, the creeks up and down the line dwindle almost to vanishing-point. The south creek is reduced to a mere trickle that fails to reach the sea. The north creek's output is reduced to a flow so thin that beach walkers can cross it dry-shod with a skip and a hop.

Then come the fall rains, and the picture changes.

By October's end, both creeks were carrying a comfortable sufficiency of water. A light and quick-melting snowfall brought them a trifle higher.

So to November with its wet southeasters that drenched the inland secondgrowth to saturation point. The creeks ran bank-to-bank full, their color no longer brown but sinister black

On the second day of a full gale — tide high, beach a white lather and air full of rain and blown spume — we ventured out for a stock-taking.

The south creek was fluming through its single large culvert with a rush and a roar on a straight course for the saltchuck.

No problem there!

But the north creek was over its banks and brimming the ditch alongside. Standing well back from its crumbled edge, we studied the little monster. We'd never seen it this high before. And the rain was still pounding down.

Toward midnight, we took a last uneasy look at the streaming outdoors. North along the highway, headlights shone through a bow-wave of spray. The creek wasn't just out of its bed. It had flooded the road.

Nothing to worry about, I told Win. What's a little loose water a hundred yards away?

But next morning, tide high again and rain continuing, the water was much closer.

We pulled on rain suits and rubber boots and squished along the soggy access road to investigate. On the other side of the highway, the creek had expanded into a minor lake. Water rippled across the blacktop. On our side, other lakelets were forming.

We hustled back to our place for spades, and joined neighbors who were working to divert a flow that crept purposefully toward the nearest basement. I chunked out a channel that would steer one tongue of the capsule flood into a nearby hollow.

"There!" I said to my dear one. "That'll take care of that! Smart, eh?"

"Maybe too smart," Win said. "Did you figure where that water's going to go from there..?"

"Can't happen," I assured her. "Wait and see."

The hollow began to fill. The flood, no respecter of property lines, invaded our territory. Inch by inch, it began to climb our raspberry stakes.

We set to work on a trench that would pass the water through to the beach. Still the level climbed.

We hacked out a second trench. Then Win took time out to check the result.

"Better keep on digging," she called. "Things are floating around in the carport!"

We toiled like beavers. Sometime between that trench and the next, we realized the weather pattern had changed. The wind had subsided, the rain had stopped.

We leaned on our spades and watched the water begin its slow descent.

The top tufts of our withered corn stalks surfaced.

The brook that chattered past our front steps diminished. Grass patches showed. The carport began to drain.

A little bird teetered and twittered on a bush: we knew how Noah must have felt when his dove returned to the ark with a green twig in its bill.

As floods go, the overflow wished on us by the rampaging creek was scarce more than a drop in the bucket. But it was a worry while it lasted, and we're hoping that a stream now running decorously between its banks again will mind its manners in future.

But only so much water can crowd through a limited space in a given time — and here a nudge to the highways department. That creek needs a proper battery of large-bore culverts. Given those, we may manage to keep our feet dry when the next freshet rumbles down!

I'm Best, Says Unsuper Loser

CALGARY (CP) — A modest Willie Burden of Calgary Stampeders accepted the award Thursday night as most outstanding player in the Canadian Football League, leaving runner-up Johnny Rodgers of Montreal Alouettes to complain that the best man lost.

"I have more yards than he has and I've carried the ball half the times he has," Rodgers told reporters later.

The flamboyant running back and wide receiver, however, insisted that being runner-up for the award for t ner-up for the award for the second consecutive year did not really disturb him:

"I don't really care if I get the trophy, I'm the highest-paid football player in any league and I think this proves who should be the best."

Burden, who set a CFL season record this year with 1,896 yards on 332 carries, declined to deal extensively with Rodgers' assertions, commenting that "He's a great, super athlete, no doubt about it."

In his acceptance speech Burden sought to pass much of the credit to his teammates:

"I owed a tremendous amount of credit to the entire Calgary Stampeder offensive line and to a great blocking back by the name of Rick Galbos."

Burden said Galbos' talents have not been fully recognized and were a key factor in his own season success: "He just opened things up and all I had to do was walk behind."

In other awards, running back Jim Foley of Ottawa Rough Riders was named Canadian player of the year, Edmonton tackle Charlie Turner won the award for offensive lineman, Jim Corrigal of Toronto was named best defensive lineman, and quarterback Tom Clements of Ottawa was chosen rookie of the year.

The other runners-up, besides Rodgers, were Tom Forzani of Calgary in the Canadian category, Dave Braggins of Montreal for offensivve lineman, Bill Baker of British Columbia as defensive player and Larry Cameron of British Columbia as rookie.

A $3,000 bond went with the award for most outstanding player, the 23rd such annual selection, while the rookie of the year received $1,500 and other category winners got $2,000 each. Rodgers received a $1,000 bond and other runners-up each received a $500 bond.

Baker expressed pride in being one of the two finalists in his category and also in the fact both he and Corrigal are non-imports: "Two Canadians up here in the defensive lineman category—I think it's probably a first ever and it gives me a lot of pride and pleasure to see that."

Foley, who won the rookie-of-the-year award when with Montreal in 1971, started as a receiver this year before moving to halfback and said he would like to play the position all the time:

"I get more pleasure out of throwing a good block. Most guys don't like blocking, but I do."

Rodgers, who is understood to be making susbstantially more than $100,000 a year with Montreal, said his varied gains in pass-catching, running and kickoff and punt returns added up to more yards than Burden's total. But Rodgers contended that the 96 football reporters who selected the winner were influenced by stories of his offfield activities.

That, he said, should be irrelevant in assessing his on-field performance: "I'm a football player. I'm not a public relations man and I'm not a politician and I don't pretend to be."

He specifically referred to a recent Maclean's Magazine article that described his liking for luxuries and women as having influenced western voters in particular.

Despite his belief that he should have won, Rodgers paid tribute to Burden's ability, saying "he's one hell of a football player and he may be one of the all-time premier running backs of the CFL."

The Alouette star did not expect his disappointment to make any difference in the way he plays here Sunday in the Grey Cup game against Edmonton Eskimos:

"Nothing bothers my concentration. I don't need to get up there and get motivated or anything because I'm a professional . . . .

JOHNNY RODGERS
. . . dismayed at vote

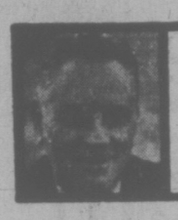

bill walker

Victoria Still Holder Of Softball Fan Record

Some late-week musings and despite all the claims from the east to the contrary, it is a fact that Victoria still holds the attendance record for the Canadian men's fastball championship. Victoria's total of 47,000 plus in 1974 is 5,000 better than Oshawa's official total of last season. It seems that someone in Oshawa inflated the 1975 attendance figures at the time for whatever purpose.

City saftball followers should also be pleased with the announcement that the draw for the Canadian tournament, which had Bates playing three games before Oshawa had played one in last year's final, will be changed to prevent a recurrence. CASA officials have recognized this shortcoming.

On the same theme, it is understood that the once-powerful Pay 'N Pak team of Seattle is almost a club of the past. Dick Christianson, the starry pitcher, has taken a new position with the Pay 'N Pak firm in the Yukon and will not be available to perform any more of his iron-man chores.

Regarding Bates' trip to New Zealand, it is entirely possible they will have their very own transplanted medical doctor with them. A Dr. Forsythe, who literally adopted the club in Oshawa this summer, has expressed an interest in attending the tournament and at his own expense. He likes to be considered a "fan" . . . and Pete Landers' appearance with Bates in the World won't be his first with a city team. Landers was a pickup from Campbell River when Bates competed in the Canadian at Halifax.

★ ★ ★

The new hockey rule whereby other players on the ice are required to return to their benches when a fight breaks out seems like an excellent move. But strict enforcement is a must to make it work properly . . . And there's no doubt in anyone's mind that the New Westminster Bruins are selling rough, tough hockey as their stock-in-trade. Cougar coach Pat Ginnell intimated as much on the air Monday when he said in effect: "They may scare those teams from the prairies but they won't scare us."

He also pointed up the obvious. Both arenas, here on Saturday and New Westminster on Sunday, were close to being filled, and it wasn't only the hockey that the patrons were flocking to see.

Now there's an official move to investigate the controversial game plan as preached by Bruin coach Punch McLean. Heavens, where have the league officials been all this time? Last year the Bruins sold the same type plan but packaged it differently. And it was a best seller even then. McLean introduced something brand new, the pre-game warmup brawl. This served a dual purpose. It helped to subjugate the enemy early and it avoided those costly game penalties. And that, kiddies, is what still brings the fans to Queens Park, and early. They don't want to miss any of the action. As for McLean, and many other junior hockey club operators, his mission is simple enough. He is out to make a buck and doesn't particularly care how.

★ ★ ★

Among others on sick parade recently have been Ivan Temple, president of the Big Six Hockey League and former basketball ace Hank Rowe. All their friends wish both a speedy recovery . . . Al Beasley and wife Thelma, joint winners of the Sportsmen of the Year award last March, will be off with Bates on their New Zealand jaunt in January and don't be surprised if Beasley arranges some sort of return visit by New Zealand clubs as a finale to his final year as B.C. president.

John Oster, and wife Ruth, will also be there, probably with more pride than many others. For Oster was for several years manager of the Bates team and possibly as instrumental as anyone in making them the national champions they are now. Incidentally, Oster is now out of softball for the first time in three decades, having resigned as president of the Pacific Coast Fastball League.

And all this fuss about sportswriters seeking apologies from coaches and that sort — it was ever thus. It was several moons ago now since the "old" Cougars locked the dressing room door and said in effect: you are unwelcome to enter here. Later, when it was determined there had been a case of mistaken identity, the portal was opened wide and all was forgiven over a steak dinner.

Besides, Denny Boyd of radio station CJOR can probably go on for hours about the times some of the B.C. Lions' players delighted in using him for a footbal in post-game sessions in out-of-town hotel rooms. It was all in jest, of course, and to remind Denny of his real place in the sporting world. But he survived, just as he did after being hung up to dry on a coat hook in the Nanaimo lacrosse team's dressing room one hot summer night.

Late Surge Keeps Title at Mt. Doug

Mt. Douglas athletes, although a little slow in the early going, finished with a rush Thursday to capture a fourth consecutive Vancouver Island high school swimming crown.

Easy winners in the Greater Victoria championship meet two weeks ago, Mt. Douglas was only in fifth place midway through the 44 events at Crystal Pool and had only five first-place finishes after 30 events.

In the last 14 events, however, the Mt. Doug squad picked up eight victories and five second-place finishes to wind up with 153 points more than runner-up Belmont.

Georgia McGuinness played a strong role in the Mt. Douglas rally with first-place finishes in the 100-metre individual medley and 50-metre butterfly "B" class events and a second-place finish in the 50-metre freestyle "A" class event.

Karen Rushcall was a double "A" class winner for Mt. Doug with triumphs in the 100-metre and 50-metre butterfly races.

They're Off and Splashing in Race for Backstroke Title

Mt. Douglas relay squads won a total of four "A" relays —the 200-metre boys' freestyle, 200-metre girls' medley, 200-metre boys' medley and 400-metre boys' freestyle—as well as the 400-metre girls' freestyle "B" event.

Doug Portelance was a double "A" class winner for runner-up Belmont with victories in the 50 and 100-metre backstroke events.

The only triple winners in "A" class were Karen Van Sacker of Claremont and Bill Hope of St. Michael's University School, which combined with Norfolk House girls' school team events.

Miss Van Sacker won the 200-metre medley, the 100-metre freestyle and the 100-metre breaststroke while Hope collected victories in the 200-metre medley, 100-metre freestyle and 100-metre butterfly.

John Ellis helped St. Michael's-Norfolk House to a fifth-place finish with "A" class firsts in the 50 and 100-metre breaststroke and a third in the 200-metre medley.

Powell River captured titles in three relays—200-metre "A" mixed freestyle, 200-metre "B" mixed freestyle and 200-metre boys' "B" freestyle—while topping out-of-town entries with a sixth-place overall finish.

The top three finishers in each of the finals in both classes qualified for the B.C. championship Dec. 5-6 at Crystal Pool.

Final standings:

Mt. Douglas	461
Belmont	308
Dunsmuir	263
Claremont	221
St. Michaels-Norfolk	205
Powell River	167

SUCCESS BY CEC BUT NOT BY TEAM

DURBAN, South Africa (Reuter) — South Africa and Britain scored opening victories Thursday in the Commonwealth Trophy amateur golf match.

South Africa beat Canada, 6½-2½, while Britain beat New Zealand, 5-4, in the foursome match play tournament.

Britain and South Africa both socred 21 victories in the foursomes competiton. In singles, South Africa beat the Canadians 4½-1½, while Britain and New Zealand tied, 3-3.

The only Canadian winner in the singles was Cec Ferguson of Victoria, who beat South African David Suddards 2 and 1.

Doug Roxburgh of Vancouver halved with Peter Todt while Chris Heyneman beat Ken Tamke of Edmonton, 1 up; Robbie Stewart beat Jim Nelford, the Canadian amateur champion from Vancouver, 2 and 1; Gavin Levenson beat Robbie Jackson of Montreal, 3 and 2, and Coen Dreyer beat Dave Webber of Dartmouth, 5 and 3.

In foursomes competition, Nelford and Ferguson beat Dreyer and Todd 1 up; Heyneman and Stewart beat Roxburgh and Jackson 2 and 1, and Suddards and Levenson beat Tamke and Webber 2 and 1.

Today's rounds in the three-day tournament see the Canadians going against Britain while New Zealand plays South Africa.

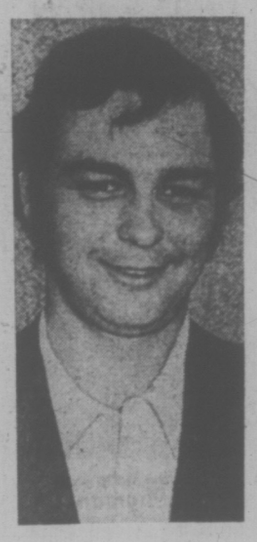

CEC FERGUSON
. . . starts strongly

WCHL Severs Ties With West Branches

SASKATOON (CP) — The Western Canada Hockey League Thursday decided to cut all ties with the four Canadian Amateur Hockey Association branches in western Canada, WCHL-president Ed Chynoweth said following a league meeting.

"We have informed the CAHA and the four Western Branches that effective immediately WCHL teams will take players from anywhere in Western Canada, and that the WCHL will not honor another league's suspensions," he said.

Prior to Thursday's decision, the WCHL paid tier-two teams a $1,500 release fee for each player the league signed. Chynoweth said this payment will cease and WCHL clubs will be free to call upon any player on their list at any time.

The WCHL also decided that effective immediately, the league will return to a system of one captain and three affiliate captains on each team.

It was also decided that a 10-game suspension would be handed any player caught spitting at another player, referee or fan, or making an obscene gesture at a crowd.

It was thought earlier that the meeting would deal specifically with the violence in the league, but Chynoweth said the WCHL discussed the general state of hockey violence at all levels.

"In our league we are concerned with incidents involving sticks, but we have no way of controlling verbal comments on the ice," he said.

The WCHL president also announced four suspensions resulting from games played last weekend.

Harold Phillipoff of New Westminster Bruins and Archie Henderson of Lethbridge Broncos were each suspended for three games, while Curt Fraser of Victoria Cougars, and John Hilworth of Medicine Hat Tigers drew one-game suspensions following match penalties.

Phillipoff's suspension was for an "unsportsmanlike incident" during a game at Victoria Saturday, while Henderson was given one game for a match penalty and two more for becoming "physically involved" with fans during a game at Medicine Hat Saturday.

Coaches Pat Ginnell of Victoria and Ernie McLean of New Westminster were each fined $100 for "lack of control of their players".

Fraser will serve his suspension Saturday night when the Cougars play Medicine Hat at Memorial Arena (8:30 p.m.)

Despite a fright by Flin Flon Bombers, the Tigers preserved a 10-game unbeaten streak Thursday. Jim Bertram's second goal of the game, at 15:17 of the final period, enabled Medicine Hat to tie Flin Flon 3-3.

Tigers have six victories and four ties in their last 10 games.

In another game Thursday, Dwayne Endicott, traded by Lethbridge Boncos recently, came back to score the winning goal against his former mates as Winnkpeg Clubs snapped a seven-game losing streak, 5-4.

★ ★ ★

EASTERN DIVISION

	GP	W	L	T	F	A	Pts.
Saskatoon	20	12	5	3	107	79	27
Winnipeg	22	10	10	2	100	104	22
Lethbridge	22	9	12	1	92	113	19
Brandon	19	7	8	4	80	73	18
Flin Flon	20	5	12	3	77	129	13
Regina	19	3	14	2	64	90	8

WESTERN DIVISION

Kamloops	22	15	4	3	118	75	33
New West.	22	15	5	2	116	77	32
Medicine Hat	20	12	4	4	111	83	28
VICTORIA	21	9	10	2	88	93	20
Edmonton	16	5	9	2	76	72	12
Calgary	19	5	14	0	58	99	10

Next games: Tonight — Flin Flon at Edmonton, Kamloops at Calgary, Lethbridge at Brandon.

MEDICINE HAT ((3) — Jim Bertram 2, Jim Nill; FLIN FLON (3) — Rich Gosselin 2, Mark Davidson. Attendance: 3,379.

LETHBRIDGE (4) — Mike Fynn 2, Brian Sutter, Mike Boychuk. WINNIPEG (5) — Dwayne Endicott, Jim Cruise, Gerry Plon, Guy Lash, Levin McCarthy. Attendance: 1,118.

Lemmerman Is Confident; Playoff Success Helped

CALGARY (CP) - Quarterback Bruce Lemmerman of Edmonton Eskimos, part of a week-long guessing game over whether he or Tom Wilkinson will start for the Western Football Conference champions in Sunday's Grey Cup final, says the speculation doesn't bother him.

Lemmerman says he is accustomed to waiting until game time to find out if he will start.

Coach Ray Jauch keeps the quarterbacks and the spectators equally uninformed.

"Tom and I are both used to it and it doesn't bother us," Lemmerman said. "Often we don't know who the starter is until about five minutes before game time."

Normally, Wilkinson starts for Eskimos when he's healthy and the Eskimos say he's ready for Sunday's rematch with Montreal Alouettes, who whipped Edmonton 20-7 in the soggy 1974 final at Vancouver. However, there is speculation that Lemmerman will start this time because he came off the bench in the last half of the sudden-death final and sparked Edmonton's 30-18 victory over Saskatchewan Roughriders.

Both Lemmerman and Wilkinson say they would rather miss the game and watch Edmonton win than play a prominent part in a loss.

"I think I'm more confident," says Lemmerman. "I didn't have a big season last year, especially the last half.

"But this year I feel I was consistent and I had some success in the playoffs, which has to make a difference."

The weather forecast for both Saturday, when the Grey Cup parade will be held, and Sunday is cloudy with sunny periods, light winds and a temperature near zero Celsius.

Charlie Turner, selected as top offensive lineman in the Canadian Football League, says he feels the club's practices are better than in preparations for the Grey Cup in the last two seasons.

"For myself, I feel we're stronger," said Turner, who edged Dave Braggins of Montreal in balloting for the offensive lineman award.

Turner is reluctant to label 1975 his best year, but he is satisfied with it.

"I think I was meaner, maybe a lot meaner, in 1971, but we were losing then and this game is about winning.

"That year, I took everything personally. Maybe I was better in some ways but I might not have been as good a team man."

Part of Turner's pre-game ritual, he said, is to avoid thinking about last year's loss to Montreal.

Sponsor Pulls Out Of Tennis

LONDON (AP) — A cigarette firm has announced it is ending its association with British tennis after 12 years.

British tennis' biggest commercial sponsor said it was pulling out because of problems with the players.

"We have become disillusioned with them," said Brian G'napp, the firm's special events manager.

Rothman's, partly controlled by South Africans, has poured more than $2 million into tennis.

But recently things have gone sour. The firm had to offer vastly increased prize famous names.

Bob Goes Great On Cavalier Court

By The Associated Press

The Cleveland Coliseum is never the same after a visit by Bob McAdoo.

The Buffalo Braves centre seems to play some of his best games there. Last year, he had 49 points one night to break the Coliseum scoring record. Thursday night, he bettered that mark by one.

"I guess it's just playing against Jim Chone," McAdoo said after his 50 points powered the Braves to a 118-115 overtime National Basketball Association victory over Cleveland Cavaliers. "We're real good friends."

As far as Buffalo was concerned, it was a good night for McAdoo to put on a record - breaking performance. The Braves had to wipe out a 23-point deficit to win the pulsating contest.

"There's always a time in an NBA game when you have a chance to win," said Buffalo coach Jack Ramsay. "It's easy to give up when you're 20 points behind and figure you'll get 'em the next night.

"But this team kept plugging. It's trite but true. That's the stuff that championship teams are made of."

In the night's only other NBA game, Washington Bullets whipped Atlanta Hawks 105-96.

Russian Games on TV

MONTREAL (CP) — President Clarence Campbell of the National Hockey League announced Thursday completion of arrangements for an eight-game series this winter between NHL teams and two top clubs from the Soviet Union, with four and perhaps five of the games to be televised nationally in Canada.

Soviet Army will play New York Rangers on Dec. 28, Montreal Canadiens on Dec. 31, Boston Bruins on Jan. 8 and the Stanley Cup champion Philadelphia Flyers on Jan. 11, with all games in the NHL team's home rink.

Soviet Wings will meet Pittsburgh Penguins on Dec. 29, Buffalo Sabres on Jan. 4, Chicago Black Hawks on Jan. 7 and New York Islanders on Jan. 10.

Campbell said the four Soviet Army games will be televised and the Soviet Wings-Buffalo game may be shown as well.

"This series represents a new potential for hockey internationally," Campbell said. "It projects a new development which is probably the most significant one since expansion. If carried out properly, such competition could keep going for some time."

Campbell said the Soviets share the NHL view toward international competition on an inter-club basis but other European countries prefer play between select national teams.

"As far as we are concerned, having a national team play every season would be too disrupting and would become tiresome as a steady diet," Campbell said.

HOCKEY SCORES

CENTRAL LEAGUE
Dallas 7, Salt Lake 0.
QUEBEC MAJOR JUNIOR
Cornwall 7, Shawinigan 6.
ONTARIO MAJOR JUNIOR
Oshawa 8, Windsor 5.
Sudbury 4, Peterborough 3.

DINOS TRIM BIRDS

CALGARY (CP) — University of Calgary Dinosaurs defeated University of B.C. Thunderbirds 5-3 in a Canada West University hockey game Thursday night.

ESQUIMALT SPORTS CENTRE
JR. "B" HOCKEY
Every
FRIDAY 8:00 P.M.
Lake Cowichan
vs.
Esquimalt
(Legion)
Adults—$1.00 OAP and Students 50c
Militia Night (Band in Attendance)

COUGAR Hockey

RICK MARTIN
Centre
Saturday 8:30
Memorial Arena
Event No. 11
VICTORIA COUGARS
take on
MEDICINE HAT
Adults $3.00, Youths and Senior Citizens $1.75
Children Under 12 $1.25

OUTDOORS
stewart lang

Winter Chinook Catches Liven Up Fishing Scene

Winter chinooks still dominate the fishing scene around most Vancouver Island waters.

Catches averaging five pounds and sometimes tipping the scales to 17 are coming in from all depths near Chesterfield Rock, Misery Bay, Stone House and Goldstream Island. Artificial lures such as the Krippled "K", Happy Hooker and hootchies are working well.

Strip, Tomic plugs and hootchies are being used to land good catches of jacks in Coles Bay and along the Bamberton shoreline. Use 75 feet of line and planer early in the morning and up to 125 feet later in the day.

Most of the winter chinooks biting near Wain Rock and in Satellite Channel are in the five-to-six pound range but a few have weighed up to 15 pounds. Many limit catches have been taken with best success noted on 12 ounces to 1½ pounds of lead, 75 to 100 feet of line and Krippled "K" lures, hootchies or bait.

Fiddle Reef and (for the larger boats) Constance Banks are the hot spots off Oak Bay for winter chinooks to 19 pounds. Trolling with strip in fairly deep water seems to be taking over from buzz bombing as the best method.

A majority of fishermen trolling strip, spoons or hootchies right near the bottom between Clover Point and Albert Head are coming in with limit catches o f winter chinooks averaging seven to eight pounds. Other good reports have come in from fishermen jigging off the docks at Esquimalt and William Head.

Excellent returns are reported in Pedder B a y , where winter chinooks as heavy as 21 pounds have been landed on Buzz Bombs, strip and Tom Mack or McKnight spoons. Trollers have been going quite deep r i g h t in the bay, along the kelp and in the Race.

★ ★ ★

Jacks and winter chinooks to 23 pounds are yielding a return that averages out to 3½ fish per boat near Church Rock and Bedford Island in Becher Bay. Strip is the top producer when trolled with two pounds of lead and 125 feet of line but hootchies and spoons are also working quite well.

Fishing near Secretary Island isn't too bad, either. Four fishermen went out Tuesday and came back with four limit catches of winter chinooks to 13 pounds on green or blue hootchies and anchovies.

Further up-Island, Maple Bay and Bold Bluff waters are producing numerous bluebacks and winter chinooks to 10 pounds on Squirts while strip and Buzz Bomb fishermen are hauling in winter chinooks averaging 12 pounds around Northwest Bay and off the Ballenas Islands.

Trollers using small plugs or strip are pulling in winter chinooks in the 12-pound range in Duncan Bay near Campbell River.

Trout fishing is starting to pick up a little in a couple of Island lakes but steelheaders will have to wait awhile for the water levels to drop.

Quamichan and Cowichan lakes are yielding some good catches of trout and fishermen tossing a worm into Fuller Lake late at night are coming home with full creels.

Anyone going after steelhead in the Oyster River this winter should be prepared to do a little exploring. This recent flooding has changed whole sections of the river around above the highway bridge.

And, unless I'm mistaken, the Oyster isn't the only river which has changed radically in the past few weeks.

★ ★ ★

NIBBLES: Jack Brooks and his volunteer force of conservationists at Sooke have filled one of their two incubation boxes near the Sooke River with 42,000 coho eggs . . . Unfortunately, unless a fresh run of coho appears, that's all they're likely to get . . . Each box has a capacity of 50,000 eggs . . . The bad floods, coinciding with the main run recently, made it impossible to net the required number of spawners to supply enough eggs to fill both boxes . . . At Goldstream, where the Amalgamated Conservation Society has another box, volunteers have already planted 25,000 eggs and expect to have 40,000-50,000 in place by Sunday . . . There are now a total of 14 spawners in the new seven-pool side-channel at Goldstream and several of the pools contain two redds.

★ ★ ★

Peter Stephenson won the Frostbite Derby for Chinook Club members of the Victoria-Saanich Inlet Anglers' Association last Sunday with a six-pound, three-ounce fish . . . Steven Davies was runner-up with 6:00 and Irene Wilkins and John Rose tied for third, each with a 5:08 catch . . . Hidden-weight winners were Ron Perks, Barry Jenner and Win Rose.

★ ★ ★

Winners in the VSIAA monthly competition for October were John Rose (15:08) in the men's division, Bev Mounce (15:02) in the women's class and Stephen Davies (8:11) in the junior category.

SPORTS MENU

TONIGHT

HOCKEY

8 p.m.—South Island Junior "B" League, Lake Cowichan vs. Esquimalt, Esquimalt Sports Centre.

8:30 p.m.—Big Six League, Chemainus Blues vs. Lake Cowichan Lakers, Lake Cowichan Arena.

SATURDAY

HOCKEY

8:30 p.m. — Western Canada League, Victoria Cougars vs. Medicine Hat Tigers, Memorial Arena.

8:30 p.m. — South Island Junior "B" League, Esquimalt vs. Lake Cowichan, Lake Cowichan Arena.

8:30 p.m. — Big Six League, Victoria Western Homes Buckaroos vs. Chemainus Blues, Fuller Lake Arena.

RUGBY

2:30 p.m. — Victoria Union, first division, James Bay Athletic Association vs. Castaways, Macdonald Park; UVic Vikings vs. Velox, UVic.

1 p.m. — Victoria Union, second division, Oak Bay Wanderers vs. Castaways, Windsor Park; Velox vs. UVic Saxons, Lambrick Park; CFB Esquimalt vs. UVic Norsemen, Colville Road Park.

2:30 p.m.— Victoria Union, second division, Cowichan vs. James Bay Athletic Association, Duncan.

FIELD HOCKEY

12:45 and 2:30 p.m. — Vancouver Island Women's Association, Pirates vs. Oak Bay, Beacon Hill Park; Sandpipers vs. UVic, Oak Bay High School.

SOCCER

2:15 p.m. — Island League, first-round Jackson Cup match, London Boxing Club Maroons (III) vs. Esquimalt Crystal Photo (II), Royal Athletic Park.

BASKETBALL

8:30 p.m. — Dogwood Men's League, Victoria Scorpions vs. Bullets, Mt. Douglas High School.

Braves to Try Sunday Nights

ATLANTA (AP) — Atlanta Braves are the second team in National League baseball history to schedule a Sunday game under the lights. They include Sunday night games against Chicago Cubs, June 20, and Cincinnati Reds, July 25, in their 1976 season.

Montreal Expos earlier had scheduled a Sunday night game next season to avoid a conflict with the Summer Olympic Games.

BOBICK MAKES DEBUT

NEW YORK (AP) — Duane Bobick, the unbeaten heavyweight managed by former champion Joe Frazier, will make his Madison Square Garden debut Dec. 12 in a 10-round fight against Randy Neumann.

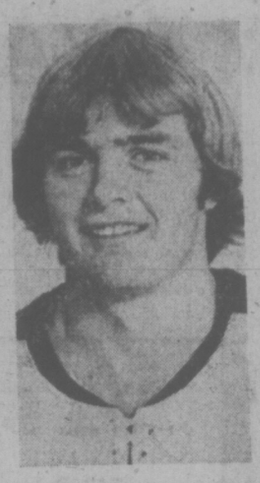

DANNY GARE
. . . two goals

Point from Draw Belongs to Goalie

By The Canadian Press

Hockey is supposed to be a team game, but it doesn't always work out that way if a goaltender is holding a hot hand.

New York Islanders played badly enough to lose Thursday night but they escaped with a tie in spite of themselves because of goalie Billy Smith.

Smith kicked out 39 shots at Boston and the Islanders escaped with a 2-2 tie in a National Hockey League game with the Bruins.

"The pooint belongs to Billy Smith," said Islander coach Al Arbour after the game.

In Thursday's other games, Buffalo Sabres pounded Detroit Red Wings 7-2 and Philadelphia Flyers edged California Seals 3-2.

Smith was busiest in the first two periods, allowing just one goal in each period on 16 shots in the first and 19 in the second. The Islanders managed only 25 shots.

"I was tired after 35 shots but I always seem to play well in Boston," said Smith.

★ ★ ★

PATRICK DIVISION

	P	W	L	T	F	A	Pts.
Philadelphia	21	13	3	5	92	52	31
NY Islanders	19	8	6	5	71	56	21
Atlanta	18	7	9	2	45	48	16
NY Rangers	20	7	11	2	60	78	16
SMYTHE DIVISION							
Chicago	20	10	4	6	71	57	26
St. Louis	18	7	7	4	63	53	18
Vancouver	19	7	8	4	57	65	18
Kansas City	17	5	10	2	36	63	12
Minnesota	18	4	14	0	39	68	8
ADAMS DIVISION							
Buffalo	19	15	3	1	90	39	31
Toronto	18	9	5	4	56	53	22
Boston	19	9	6	4	65	59	22
California	22	7	13	2	62	77	16
NORRIS DIVISION							
Montreal	20	13	4	3	90	42	29
Los Angeles	20	12	6	2	60	62	26
Pittsburgh	17	6	9	2	71	84	14
Detroit	21	5	12	4	54	86	14
Washington	20	2	16	2	61	101	6

Next games: Tonight — California at Washington, Pittsburgh at Atlanta.

DETROIT 2, BUFFALO 7

First Period

1. Buffalo, Robert (9) (Luce) 11:48.
2. Buffalo, Gare (14) (Ramsay, Luce) 16:31.

Penalties: Redmond (D) 8:13; Harper (D) 10:57; Watson (D) 15:24.

Second Period

3. Detroit, Maloney (9) (Watson, Korney) 11:39.
4. Buffalo, Robert (10) (Martin, Crozier) 14:54.

Buffalo, Gare (15) (Luce, Ramsay) 15:27.

Penalty: Hait (B) 5:07.

Third Period

6. Buffalo, Martin (13) (Schoenfeld) 4:39.
7. Buffalo, Spencer (3) (McNab) 8:16.
8. Buffalo, Spencer (4) (McNab) 8:44.
9. Detroit, Harper (1) (Libett, Roberto) 13:09.

Penalty: Schoenfeld (B) 5:28.

Shots on goal by:

Detroit	5	8	10	—23
Buffalo	20	16	12	—48

Goal: Rutherford, Detroit; Crozier, Buffalo.

Attendance — 16,433.

CALIFORNIA 2, PHILADELPHIA 3

First Period

1. Philadelphia, Jim Watson (2) (McIlhargey, Saleski) 5:44.
2. California, Maruk (8) (Sabourin, Christie) 7:54.
3. California, Girard (2) (Sabourin, Frig) 18:26.

Penalties: Van Impe (P) 10:19; Simmons (C), Barber (P) 14:37; Jim Watson (P) (major) 16:16.

Second Period

4. Philadelphia, Clarke (14) 1:18.
5. Philadelphia, Dornhoefer, (11) (MacLeish, Kindrachuk) 14:56.

Penalties: Girard (C), Lonsberry (P) 1:10; Murdoch (C) 12:51; Van Impe (P) 15:56; Pesut (C) 17:08.

Third Period

No scoring.

Penalty: Dornhoefer (P) 12:09.

Shots on goal by:

California	7	7	11	—25
Philadelphia	13	18	6	—37

Goal: Simmons, California; Stephenson, Philadelphia.

Attendance — 17,077.

NY ISLANDERS 2, BOSTON 2

First Period

1. Boston, D. Smith (1) (Ratelle, Schmautz) 11:14.

Penalties: Parise (I), Schmautz (B) 5:54; Harris (I), Simms (B) 9:58; MacMillan (I), Savard (B) 11:47; Nowak (B) 15:50; Orr (B) 17:21.

Second Period

2. NY Islanders, Henning (1) (Westfall) 14:37.
3. Boston, Schmautz (6) (Cashman, Orr) 18:40.

Penalties: Parise (I), Schmautz (B) 9:32; D. Potvin (I) 13:43, 16:49.

Third Period

4. NY Islanders, Henning (2) 10:23.

Penalties: None.

Shots on goal by:

Islanders	7	10	8	—25
Boston	16	19	6	—41

Goal — Smith, Islanders; Gilbert, Boston.

Attendance—14,144.

SCORPIONS SEE NEED FOR SWEEP

A split seems respectable but coach Howard Tooby would feel better if his Victoria Scorpions were able to manage a sweep of their next series in the Dogwood Senior "A" Men's Basketball League.

Scorpions have a 3-3, won-lost record. That's not bad, if you consider Vancouver Athletics and Capilanos shared the lead with 4-3 records.

Victoria finished first last season, and the position still remains within reach of Scorpions with 10 games remaining. But, as Tooby sees it, Scorpions must start sweeping their weekend games.

Splits were Scorpions' fortune in the first three weekends.

This weekend, they face Burnaby Bullets. Sporting a 3-2 record, Tooby considers Burnaby as one of the best mainland teams. Their lineup includes Alex Devlin, who played with the Canadian national team this summer, and veterans John Kootnekoff, Al Birtles and Bob Wright.

Teams meet Saturday at Mt. Douglas (at 8:30 p.m.) and again Sunday at 2 p.m. at the University of Victoria.

Athletics and Capilanos pulled ahead of Scorpions on Thursday with victories in Vancouver. Athletics defeated the Bullets 99-93 and Capilanos scored an 85-74 decision over North Shore Mountaineers.

As expected, six-foot-three Bob Burrows dominates Scorpion statistics after six games. Last year's scoring champion tops the team in scoring with 185, shares the lead in steals with brother Don with 16, and has 66 rebounds, second only to Dave Mulcahy's 97.

Brian MacKenzie (115), Dave Morgan (114) and Mulcahy (95) trail Burrows in scoring.

World Imports Score for Jets

The Canadian Press

Winnipeg Jets have put more of the "world" in the World Hockey Association than any other WHA team, and they reaped some of the rewards of international co-operation Thursday night.

The Jets got all their goals from Scandinavian imports in a 3-2 victory over Quebec that snapped a nine-game home-winning streak for the Nordiques.

Elsewhere, M i n n e s o t a Fighting Saints downed New England Whalers 2-0, Phoenix Roadrunners dropped Edmonton Oilers 3-1 and San Diego Mariners whipped Denver Spurs 5-1.

"Our Swedish guys now know how to play our North American game," said Bobby Hull, who set up Ulf Nilsson for Winnipeg's winning goal after 1:13 of overtime.

"I mean they shoot quick instead of making a double pass."

Hull corralled the puck at centre ice and relayed it to Nilsson coming down the left wing boards. Nilsson fired quickly from the top of the faceoff circle and beat Quebec goalie Richard Brodeur high to his stick side with the first shot of the overtime period.

The Nordiques, outshot 36-34 over the game, held a 17-10 edge in the first period, but it was Winnipeg's Veli-Tekka Ketola who got the only goal of the opening 20 minutes. Mats Lindh of the Jets and Quebec's Real Cloutier exchanged second-period scores before Serge Bernier's 10th goal of the season at 5:46 of the final frame tied it for Quebec and forced the overtime session.

CANADIAN DIVISION

	P	W	L	T	F	A	Pts.
Quebec	20	14	6	0	84	65	28
Winnipeg	18	13	5	0	70	34	26
Edmonton	21	8	11	2	76	85	18
Calgary	17	8	8	1	56	56	17
Toronto	16	4	10	2	64	72	10
EASTERN DIVISION							
Cincinnati	15	9	6	0	59	59	18
New England	17	7	9	1	46	51	15
Cleveland	15	6	7	2	51	48	14
Indianapolis	16	6	10	0	58	58	12
WESTERN DIVISION							
Houston	16	9	7	0	58	61	18
Minnesota	16	8	7	1	56	61	17
San Diego	16	7	7	2	59	54	16
Phoenix	17	7	8	2	52	67	16
Denver	16	5	10	1	52	70	11

Next games: Tonight — Cincinnati at Toronto, Calgary at Denver, Edmonton at Houston.

EDMONTON (1) — Rusty Patenaude; PHOENIX (3) — Ron Huston 2, John Gray. Attendance: 5,411.

DENVER (1) — Rick Morris; SAN DIEGO (5) — Joe Noris 2, Brent Hughes, Alex Tidey, Ray Adduono. Attendance: 4,001.

WINNIPEG (3) — Ulf Nilsson, Veli-Tekka Ketola, Mats Lindh; QUEBEC (2) — Real Cloutier, Serge Bernier. Attendance: 10,864.

MINNESOTA (2) — Dave Kern, Wayne Connelly; NEW ENGLAND (0). Attendance: 8,211.

HERRON FOR HUNDRED

ATLANTA (AP) — Atlanta Falcons Thursday claimed Mack Herron, the 5-foot-5 record-breaking speedster, for the $100 waiver price from New England Patriots.

The National Football League Patriots put the 27-year-old running back on waivers late Wednesday, insisting they did so because they were dissatisfied with his performance and not because of a party he gave in Boston last weekend.

coastline trailer centre

MOVED MOVED

moved to:
1621 Old Island Highway
(Highway 1A)
Just over Parson's Bridge

PHONE
478-0933
PLENTY OF
FREE PARKING

10% OFF
ALL PARTS
Purchased during November

WINTER HOURS:
10 a.m. to 5 p.m.
Mon. to Sat.

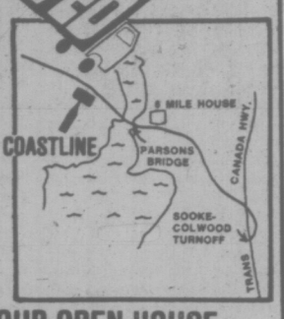

WATCH FOR OUR OPEN HOUSE

ZENITH CHROMACOLOR
The quality goes in before the name goes on.

"GREY CUP" SPECIAL

ONLY $548.88

If you thought you couldn't afford the quality of Zenith — then THINK AGAIN!
We are offering this 1975 20" Zenith Chromacolor with the famous Titan 101 Chassis (95% solid state), "Chromatic" one-button color tuning and AFT—also a 1 YEAR PARTS AND LABOUR GUARANTEE . . . AT A LOW, LOW PRICE IN CELEBRATION OF "GREY CUP 1975"

$21.00 Down — $21.00 a Month for 36 Months
No Payments 'til January, 1976
OR—90 DAYS—NO INTEREST

ERWIN SHEA

COLORTRON
COLOR TV — STEREO — QUAD
3100 HARRIET RD. (Just off Burnside)
383-9113
Open Tues. to Sat. 9:30 to 5:30
Open Friday 'til 9 p.m.
Two Generations Of Sheas Serving Victoria

STEVE SHEA

Haugh's

BIG 88
ALL CANADIAN
"THEY FIT"
Better Quality
COVERALLS
WITH SELF-ADJUSTING WAISTBAND

- Foot Deep Pockets
- 2 Way Zipper for Convenience
- Sturdy, Long Wearing Fabric
- Side Opening to Trouser Pockets
- Pre-Shrunk
- Olive or Spruce Green
- Sizes 36 to 46 in Short, Regular or Tall

$16.95

SPENCER'S
1110 Government ~ Downtown

INSULATE NOW for Greater Energy Efficiency

HAND-POURING
CELLUFIBRE

28-lb. Sacks Cover
70 Sq. Ft. 2" Thick
4.65

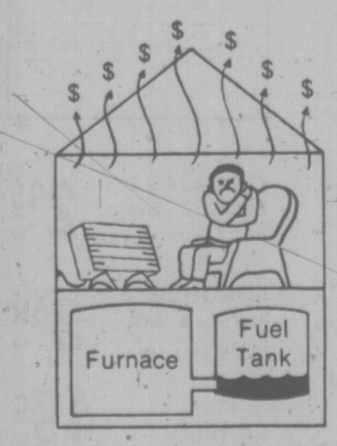

INADEQUATE INSULATION

WITH INSULATION

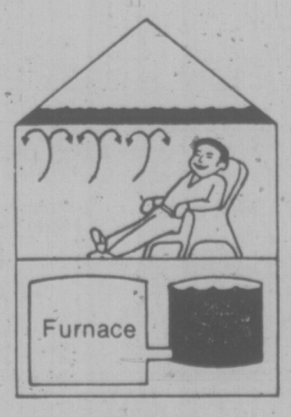

BUTLER BROTHERS
Lumber/Building Supplies & Hardware
2046 KEATING X ROAD For Service: Telephone 652-1121

RVYC Sailors in Vancouver For District Laser Regatta

AROUND OUR SHORES
pat dufour

At least 15 of the Royal Victoria Yacht Club's Laser sailors will be at the Royal Vancouver Yacht Club this weekend to compete in the District IV regatta.

Numbered among them will be the four top competitors in the "B" Series, which Saturday's racing completed.

Dennis Woodward won both the series and Saturday's racing, followed in the series by Bob Britten, Tim Roots and Dave Richardson. On Saturday, Dennis edged Dave and Mike Williams for top spot.

★ ★ ★

One of the closest races in the club's history was paced out Sunday by 42 boats of the Canoe Bay Sailing Club. Will Jensen's Tiara won handsomely but the next 38 boats, on corrected time, had as little as one to 10 seconds between them.

Gordie Inglis' Water Melon placed second followed by Steve Meredith's Impasse, John Barker's Interlude, Willi Fahning's Dominique, Alan Dickinson's Viking, Bev Westman's Cal 20, George Skelton's Geeangee, Chris van Barloeman's Starwagon and Dave Thomas' Amigo.

There'll be another six-miler Saturday, beginning in the vicinity of the Sidney government wharf at 1 p.m.

★ ★ ★

The Turkey Head Sailing Association plans to hold two races in waters off Oak Bay Marina on Sunday beginning at 10 a.m. and 1:30 p.m. Many of those taking part were also out last Sunday for RVYC's long-distance race.

Fred Gardiner's Tringa was first International Offshore Rule boat. After her came Greg Oliver's Distant Drummer, Al Nelson's Lucifer, Jan Huibers' Sea Spell, Steve Merriman's Vandal II, Hugh Bacon and Rod Andrews' Encounter, Murray Farmer's Seeker, George Johnstone's Tarquin III, Jack Woodward's Puff II and Frank Rhodes' Pax.

Roland Brenner's Reality cleaned up in the Pacific Handicap Racing Fleet section. She edged Dick Readshaw's Massilia II, John Olsen's Discretion, George Sticker's Servus, J. Robinson's Aratai, Max Young's Spice, Bob Van Den Driessche's Noosa, Mike Weir's Filey Brigg, Gary Jacobi's Salty Dream and John Ellis' Isis.

★ ★ ★

The Esquimalt Squadron, Canadian Forces Sailing Association, has dinghy racing slated for Sunday although it's a safe bet that some of their Laser sailors will also be competing on the mainland.

Rick Jackson won last weekend's Laser competition and Jack Bush was second. Tied in third spot were Tora Thyvold and Larry Restall. Next came Frank Towler, Olaf Thyvold and Robin Spear. In Fireballs, it was Dennis Carlow, followed by Maurice Robinson and Rich Lloyd. There'll also be a race for CFSA keel boats Sunday. That one starts at 1 p.m.

★ ★ ★

As part of its current boating course, the Victoria Canoe Club will hold a trip on Thetis Lake this Sunday, starting at 10 a.m.

Further details are available by phoning Stan Luzzi at 478-7262.

★ ★ ★

SHORT TACKS — The Lester B. Pearson College of the Pacific's marine rescue crews are more intent on saving morale than lives these days. With 200 students from 42 countries cut off from news of home through the postal strike, they've volunteered to do something about it. They're running regular round trips to Port Angeles in order to keep the communication lines open. Sorry, this service is strictly for the students.

A WAY TO AVOID COURT

NEW YORK (AP) — The agent for pitcher Andy Messersmith said Thursday that if Los Angeles Dodgers meet his client's contract demands before the opening of today's arbitration hearing in which the pitcher seeks to become a free agent, "we would have to sign."

The agent, Herb Osmond, spoke less than 24 hours before the scheduled start of the landmark arbitration case in which the players' union is seeking to prove that a player can become a free agent by not signing a contract. But Osmond said Messersmith would sign even now with the Dodgers if their demands are met.

"I don't see how we could refuse," said Osmond. "As a matter of good faith, we'd have to accept. Otherwise, we would really look bad." Dodger officials were in New York Thursday trying to sign Messersmith before the hearings open.

This case is of major importance — much bigger than the Catfish Hunter case of last year. In this case, baseball players are seeking the right to become free agents in the same manner pro football and hockey players do: by performing one year beyond their contractual commitments to a team. Then, they want to sell their services on the open market.

Messersmith, a two-time 20-game winner and 19-14 this year, played the 1974 season without signing a contract. But by virtue of the labor contract between the owners and the players' association, Messersmith's contract was renewed for the 1975 season.

The owners say that that renewal clause can be invoked by the club forever, while the players contend that it's only a one-shot deal that cannot be repeated. Osmond says Messersmith wants a four-year contract from the Dodgers worth more than $700,000 — with the first year retroactively covering the 1975 season — and a no-cut clause.

He said the Dodgers have offered a $150,000 for 1975 — $35,000 more than his renewed 1974 contract; $170,000 for 1976; a figure for 1977 which Osmond would not disclose, and a no-trade clause in writing.

Attention

Victoria Press Advertisers

For the duration of the postal dispute, it would be appreciated if advertising accounts could be paid at the Victoria Press Office, at

2621 DOUGLAS STREET, VICTORIA, B.C.

or, if more convenient, to any branch of the Bank of Nova Scotia in Greater Victoria upon presentation of the statement.

Thank you for your co-operation,

VICTORIA PRESS LIMITED

Victoria Times — The Daily Colonist

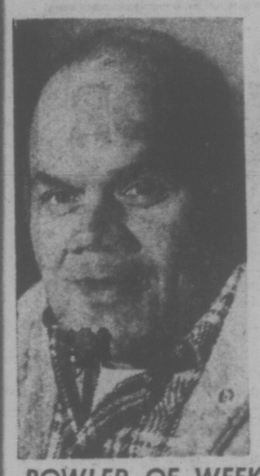

BOWLER OF WEEK

Impressive 965 series stamped Steve Rasmussen as clear-cut winner of men's fivepin award in seventh week of Times Bowler-of-the-Week competition. Rasmussen produced torrid triple on games of 345, 310 and 310 in Town and Country League at Town and Country Lanes as he won weekly award for third time in contest's 13-year history.

Giants Clear the Decks For Long-Awaited Sale

SAN FRANCISCO (AP) — The decks were cleared Thursday, after manager Wes Westrum walked the plank, for the long-awaited sale of San Francisco Giants.

But a decision on the fate of the team was delayed when Horace Stoneham 72-year-old owner of the financially troubled National League baseball team, entered a hospital at nearby Stanford University. He will undergo surgery Friday for a swelling of the aorta, the vein which carries blood to the heart.

One group of local businessmen including Robert A. Lurie, a member of the Giants' board of directors, may make a bid for the team. A Canadian group interested in moving the franchise to Toronto is another possible buyer.

The Giants lost $1.7 million last year and their losses for the fiscal year which ended Oct. 31 could be even higher. The $125,000 annual rent on Candlestick Park which was due last February has not been paid.

"We have plenty of assets but we're short of cash," said Charles B. Rupert, treasurer and executive vice-president of the team which was put up for sale last spring.

The annual baseball winter meetings open Dec. 8 in Hollywood, Fla., and the Giants' state of flux could confuse things if it continues until then. Right now, the Giants are unable to make any trades without approval of a special committee set up by NL president Charles Feeney.

Westrum, who managed the Giants to a third-place finish in the West Division this year, and the team's four coaches received letters Thursday notifying them of their dismissals. They had been asked to resign at the end of the season, when their contracts expired, but they refused.

The unemployed coaches who can look for other jobs or take their chances on being rehired by new owners are Don McMahon, Joe Amalfitano, Andy Gilbert and Ozzie Virgil.

A meeting of the Giants' board of directors was tentatively scheduled for today. It was cancelled Thursday, but Rupert said Stoneham's going to hospital was not the reason for the cancellation.

Stoneham controls or owns 51 per cent of the stock in the Giants' parent company, the National Exhibition Co. But the first step in approving the sale of the team would be a vote by the seven board members.

Shareholders would have to approve any sale by a two-thirds vote, then nine other National League owners' votes would be needed for the final step in a transfer of ownership.

A decision to move the franchise also would require approval of nine other owners, and there would be a legal battle with the city of San Francisco over the Candlestick Park lease agreement which runs through 1994.

Labatts Brewery of Toronto is reported to have offered $15 million for the team and Stonehom real estate holdings in Arizona and Minnesota.

Toronto lawyer Herb Solway, who has been acting for Labatt's, said the company is not negotiating for the Giants at the moment.

"We would be facing from $3 million to $5 million law suits and perhaps even more," said Solway. "The Giants have 18 years remaining on their lease at a rental of $150,000 a year . . . We'd love to have the Giants but the team is for sale, there is no way it can be moved from that city."

Lorne Duguid, a spokesman for Maple Leaf Gardens, another group looking for a major league franchise in Toronto, said he is still actively seeking the Giants.

Senior Boxers Stretch Streaks

London Boxing Club Seniors tripped Victoria and District Junior Men, 96-69, Thursday night at Spectrum Community School to keep two streaks going in the Victoria Senior "B" Men's Basketball League.

The result extended Boxers' unbeaten streak to seven games and left Juniors without a victory in the same number of contests.

Bill Hingley led Boxers with 16 points. Clubmates Jim MacKay and Duff McCaghey fired 14 points each.

Dave English was top marksman for Junior Men with 14 points.

LONDON BOXING SENIORS (96): Jim MacKay 14, Alf Hass 6, Rich Connolly 8, Duff McCaghey 14, Dave Wirtanen 10, Bill Hingley 16, Loris Carletto 11, Marc Laverty 6, Mike Reimer 6, Dan Ireland.

VICTORIA JUNIORS (69): Bruce Lubinich 2, Bob Vanderford 10, Ken Weins 4, Charlie Hunter 7, Greg McInnis 4, Pete Cavin 3, Jim Turner 2, Charles Davis 4, Errol Thompson 5, Dave English 14, Mark Hogeweide 4, Tony Carlson 10.

	P	W	L	F	A	Pts
LBC Seniors	7	7	0	571	395	14
Oak Bay	6	5	1	513	401	10
James Bay	6	4	2	396	362	8
LBC Juniors	7	4	3	443	429	8
Independents	7	2	5	462	561	4
Stevens	6	1	5	430	481	2
Victoria Juniors	7	0	7	426	612	0

Coldwell Gets Hot

Rob Coldwell, a forward for Saanich Braves, picked up 10 points — three goals and seven assists — in two games this week to snap a tie for first place with linemate Ron Vincent in the South Island Junior "B" Hockey League individual scoring race.

Braves bounced Fuller Lake Flyers 7-2 Tuesday and posted a 15-1 decision Wednesday over Lake Cowichan Bairds.

Vincent managed only five points, including three goals, but holds the league lead in goals with 20.

	G	A	Pts.
Rob Coldwell, Saan.	14	27	41
Ron Vincent, Saan.	20	16	36
Brent Patterson, Saan.	17	16	33
Murray McLaren, Saan.	16	17	33
Barry McLachlan, JDF	13	12	25
Wayne Larsen, Saan.	11	14	25
Tom King, Saan.	6	19	25
Kevin Kennedy, Esq.	14	9	23
Murray Allan, Esq.	11	12	23
John Entrminger, Esq.	14	8	22
John Bechtold, Esq.	7	13	20
Ron Hope, JDF	12	7	19

Netball Planned

Persons interested in forming a netball league in the Greater Victoria area are invited to telephone Mrs. E. Ryan collect in Coquitlam at 937-0447 between 6 and 7 p.m.

BASKETBALL

NATIONAL ASSOCIATION
Buffalo 118, Cleveland 115.
Washington 105, Atlanta 96.
AMERICAN ASSOCIATION
Indiana 117, Denver 112.
EXHIBITION
Canada 69, Fordham University 62.
Soviet Union 77, Notre Dame 76.

ROTARY STEAM ENGINE
479-4256
WANTED

NOW AT RUSS HAY!
THE CALIFORNIA CRAZE...
Super Chief FLEXIBLE
SKATEBOARDS
*Urethane wheels *Rubber mounted trucks
A Great Christmas Gift Idea $24.95
RUSS HAY BICYCLE SHOP
2542 GOVERNMENT

Coral Sands
AQUARIUM & PET SHOP LTD.
721 Station Road in Langford
Victoria's largest aquarium and pet shop

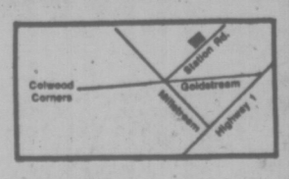

ORANDAS Approx. 2" size SPECIAL ..... 2.95 ea.
CLOWN LOACHES Approx. 3" size SPECIAL ..... 3.49 ea.
GERBILS 49¢ ea.
Scarlet MACAW $1295
STORE HOURS: MON.-FRI. 10-9
SAT. 10-6, SUN.-THURS. 12-5
PH. 478-9814
In Langford at 721 Station Rd.

CONGRATULATIONS to The Rockhound Shop from GORDON COOPER Plumbing & Heating (1970) Ltd. 2333 Government 382-8644

CONGRATULATIONS to The Rockhound Shop from UNIVERSAL SHEET METAL 506 Esquimalt Rd. 385-6711

CONGRATULATIONS to The Rockhound Shop from Arctic Installations (Victoria) Ltd. 4357 Northridge Cresc. 385-7758

CONGRATULATIONS to The Rockhound Shop from VICTORIA PAVING CO. LTD. 2828 Bridge St. 388-4464

CONGRATULATIONS and Best Wishes to The Rockhound Shop
We are proud to have designed and built this building.
FARMER CONSTRUCTION LTD.
388-5121

NOW OPEN AT 777 CLOVERDALE
JUST ONE BLOCK FROM DOUGLAS ST.
IN OUR BRIGHT NEW STORE
THE ROCKHOUND SHOP
OPEN TUES. TO SAT., 9:30 to 5:30
The Same Telephone No. 388-5341 — The Same Friendly Staff
We are "A fascinating place to shop" — and a worthwhile place to stop at even when we aren't open, for there are two "museum windows" and a series of outside wall panels filled with interesting rocks from around the world, all on view from our front sidewalk.

THE ROCKHOUND SHOP 777 CLOVERDALE
Prices good Nov. 21-22 and Nov. 25-29 while stock lasts.
OPENING SPECIALS
THE ROCKHOUND SHOP 777 CLOVERDALE

MAGNIFIERS
10-Power pocket magnifiers. Regular $1.50 ..... 1.15
Small plastic box with magnifier top ..... 25¢
Regular 35¢, or 3 for $1.00 ..... 5 for $1

Dremel MOTO-TOOL KIT No. 381
Dremel's best—with ball bearings and built-in speed control. Regular $79.95 ..... $68
All Other Dremel Items 10% OFF

TUMBLING ROCK
African Amethyst. Regular $2.00 ..... lb. 1.60
Indian Jasper Regular 80¢ ..... lb. 65¢
Mexican Agate. Regular 80¢ ..... lb. 65¢
ALL OTHER ROUGH ROCK .... 10% OFF

LOOK FOR OTHER SPECIALS IN THE STORE
DISCOVER US SOON!

U.S. RCs Plan Abortion Fight

WASHINGTON (WP) — U.S. Roman Catholic bishops launched a sweeping campaign Thursday directing every Catholic organization to join the anti-abortion battle.

The church intends to let politicians know the abortion fight "won't go away," said Terence Cardinal Cooke of New York, chairman of the Bishops' pro-life committee.

The plan, based on the church's view that abortion violates the "God-given right to life," is designed to marshal grassroots support among the 48 million Catholics in the United States for a constitutional amendment prohibiting abortion. If fully implemented the plan would mark an extraordinary organized effort in national politics by the Catholic Church.

The campaign also may drive a wedge between Catholics and other religious bodies with which Catholics are attemptin to reach common stands on other theolioical and social issues.

"For us it means the Catholic Church has escalated the issue, and certainly abortion right groups are going to hate to react to that," said Betsy Stengel of the Religious Coalition for Abortion Rights an organization of 23 Protestant, Jewish and some Catholic groups.

According to the bishops' plan, a constitutional amendment protecting life "to the maximum degree possible" would reverse the 1973 Supreme Court decision which struck down states' restrictive abortion laws and allowed abortion within the first six months of pregnancy.

The bishops decided Thursday to direct Catholics through parish, diocesean and state Catholic groups to change pro-abortion attitudes and through "bipartisan, nonsectarian congressional district organizations to elect public officials sympathetic to the anti-abortion plan.

Karen Nulhauser of the National Absortion Rights Action League said she was "shocked" at the Catholic political strategy. "We contend the Catholic Church does not have the right to impose its views on the American people," she said.

$100M CASH SHUFFLE SAVES N.Y.C.

NEW YORK (UPI)—It took a last-minute shuffle of $100 million to prevent New York City's first payless payday.

The financially strapped city nearly missed a regular $127 million payroll Thursday. It has to delay distribution of cheques until the banks closed to give the comptroller enough time to deposit money making them good.

The $100 million was shuffled from the teachers' pension fund to the state and back to the city, in the nick of time.

The state legislature met in emergency session at Albany to try to come up with $200 million in higher city taxes to meet President Ford's insistence on more self-help from New Yorkers as a condition for federal assistance.

Diet Reverses Heart Disease—Study

ATLANTA (UPI) — A panel of dietary specialists says "major new evidence" indicates heart disease can be reversed by a restricted-fat diet and a controlled exercise program.

A medical paper outlining the diet study conducted by the Longevity Research Institute of Santa Barbara, Calif., was presented Thursday at the annual assembly of the American Academy of Physical Medicine and Rehabilitation.

Dr. Stewart Gorney said the project "was the first controlled study in man of heart diesease which has shown a reversal of this disease." He termed it "major new evidence that heart disease, the major cause of death in the United States, can be reversed."

Researchers in the project said their most significant finding was that generalized atherosclerosis, or hardening of the arteries, can be reversed by diet.

Gorney said the diet calls for fat intake, both saturated and unsaturated, to be restricted to 10 per cent, compared to an average American diet of 42 per cent. It includes no added vitamins or minerals.

He said a typical menu for patients in the study would include rolled oats, whole wheat bread, skim milk and fresh fruits for breakfast; fresh vegetable salad, cooked vegetables, two to three ounces of lean meat preferably chicken, turkey or fish for lunch; and a modification of the same lunch menu for dinner.

"Combined with a controlled exercise routine," Gorney said, "it produces changes within a few weeks which increase blood flow and raise the oxygen content of the blood. The improved circulation quickly betters the patient's condition and permits the body to start the healing process that is the key to permanent recovery."

Researchers in the project said some elderly persons who suffered from heart-disease and formerly could walk only a few hundred feet were walking at least six miles per day and some 10 miles before the end of the six-month study. All began jogging before the study's end, they said.

In some patients, angina was reduced 100 per cent and hypertension, or high blood pressure, 75 per cent without drugs. Some subjects in the study who also suffered from diabetes experienced a return to normal without drugs.

"The rapid return toward normal health occurred in patients with symptoms of coronary insufficiency with angina, hypertension, leg pain, diabetes, arthritis, gout, and other symptoms of degenerative vascular disease. In 30 days, many patients had improved to the pont where drugs were no longer needed" the researchers said in a news release.

SCOTT WALLACE
THE VOICE OF REASON
Inserted by Progressive Conservative Association of Oak Bay
595-3522 477-3515
PC

AUTO WASH
Speedy
1011 Fort Street
(At Vancouver St.)
HAVE YOUR CAR OR TRUCK CLEANED UP FOR WINTER . . . WE ALSO WASH VANS . . . FREE PICK-UP AND DELIVERY!
For Appointments Please Call 384-8915

FRUIT TREE COUPON
VICTORIA GARDEN CENTRE
5325 Cordova Bay Road
FRUIT TREES:—
Apples, Pears, Peaches, Cherries, Apricots, Plums, Blueberries.
All 1st class quality stock of the finest and most recent varieties.
Present this coupon for 10% off on all fruit and shade trees, valid until Nov. 30th.
We carry a wide selection of most beautiful and healthy ornamental shrubs at LOW-LOW prices.
Visit Victoria's Largest - Smallest Garden Centre
Open Daily 10 a.m.-5 p.m.
Closed Tuesday

A new kind of car.

There's never been a Dodge like this before. Dodge Aspen has been designed with today's driving conditions in mind. Aspen is a compact ... the compact for big-car drivers. That means we've gone to great lengths to make sure that Aspen delivers more room, comfort and luxury than any ordinary compact. To do it we had to come up with a new kind of car.

Big-car comfort.

One thing that big car drivers look for is comfort. And that means having lots of room to stretch out in. Aspen comes through with more legroom and headroom than most full-size North American cars. And to get at all that roominess, Aspen gives you extra-wide doors for easy entry and exit.

Aspen delivers big-car comfort in other ways, too. For instance, the interior trim is superb. And special attention has been paid to sound insulation. So your new Aspen will be big-car quiet.

Big-car ride.

Here's another way Dodge Aspen treats you to the comforts of big cars. We designed Aspen's suspension system to duplicate the feel, vibration isolation, noise reduction and smoothness of a full-size car. The fact that we succeeded is something you'll discover yourself when you take one for a test drive.

Big-car options.

Compact cars used to have a pretty compact option list. Not so with Aspen. Here's just a taste of what you can order to make your new Aspen yours alone:
• air conditioning • six-way power seats • power windows • power door locks • AM/FM Multiplex stereo radio with full four-speaker stereo sound • automatic speed control (with Torqueflite automatic) • sun roof (Sedans and Coupes) • electric heated rear window • tilt steering wheel (available with power steering and automatic transmission).
The list goes on and on. Our point is, if you want to personalize your new Aspen, you'll find the wide choice you've come to expect from a big car.

Reclining 60/40 bench seat with centre armrest standard on SE Coupes and Sedans, optional on SE Station Wagons.

Big-car model choice.

There are three Aspen series. There's the standard Aspen, available as a 2-door Sport Coupe, 4-door Sedan and a 4-door Station Wagon.

Aspen Custom is available as a 2-door Coupe and 4-door Sedan. The very luxurious Aspen Special Edition lets you choose from 2-door Sport Coupe, 4-door Sedan and 4-door Station Wagon models.

While we're very proud of all our new Aspen models, we're even more pleased to point out that for the first time in Canada, Dodge is making two compact Station Wagon models available. It's just another reason we call Aspen the compact for big-car drivers.

Compact-car economy.

In looks, room, and ride, Aspen comes on big. But when it comes to economy, Aspen lives up to what you'd expect from a compact.

Two engines are available as standard—the famous 225 CID Slant Six or the economical 318 CID V8. Both know how to make the most of your gas dollar.

New overdrive transmission.

Want to make your gas dollar go even farther? There's a new optional overdrive-4 transmission. Overdrive means that at highway speeds, your Aspen's engine won't have to work as hard (27% less engine speed) or burn as much gas to keep up with traffic. It's available on all models with the 225 CID Slant Six and 318 CID V8.

Aspen Special Edition 2-Door Coupe.

Aspen Special Edition Station Wagon.

All backed by the Chrysler Warranty.

Your new Dodge Aspen is backed with a 1-year, unlimited mileage warranty. In short, that means that if anything goes wrong during the first year, no matter how far you drive, it's our problem, not yours. (Police cars and taxis excepted.)

Dodge
CHRYSLER
Dodge Trucks
SALES/SERVICE

DODGE ASPEN
The compact for big car drivers.

Dodge Aspen Special Edition 4-Door Sedan.

Compare our miles per gallon... we're competitive

CHRYSLER CANADA LTD.

FAMILY CIRCLE

"Could I eat this yesterday?"

DENNIS THE MENACE

"LOOK, MOM... I CAN JUGGLE THREE EGGS AT ONCE!"

"YOU SHOULDN'T HAVE YELLED LIKE THAT!"

PEANUTS

BROOM-HILDA

APARTMENT 3-G

KISSES

NANCY

HAGAR

MISS PEACH

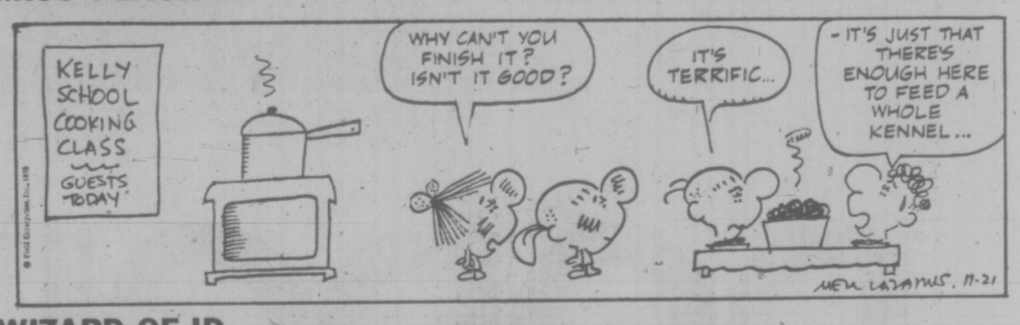

WIZARD OF ID

B.C.

MARK TRAIL

The Bridge Expert

By FRED KARPIN

After the opening lead had been made in today's deal, declarer said to dummy, who had accidentally put her cigarette case on part of the exposed hand: "Please uncover the trumps." Dummy did so, showing the singleton nine of trumps.

"Ugh," said the declarer. "Cover it up again." Here is that deal.

Both sides vulnerable. South deals.

NORTH
♠ 9
♥ A K J 8 3
♦ A K 4
♣ Q J 5 2

WEST
♠ Q 8 3
♥ Q 10 7 6 5
♦ Q 3 2
♣ A 10

EAST
♠ J
♥ 9 2
♦ J 9 7
♣ K 9 8 7 6 4 3

SOUTH
♠ A K 10 7 6 5 4 2
♥ 4
♦ 10 8 6 5
♣ —

The bidding:

South	West	North	East
4 ♠	Pass	5 ♠	Pass
6 ♠	Pass	Pass	Pass

Opening lead: Ace of ♣.

The deal arose in a tournament, and the above was the bidding sequence at the table where dummy had put her cigarettes over the nine of trumps. But despite the inauspicious beginning, declarer fulfilled his contract.

After ruffing the ace of clubs, declarer cashed the king and ace of trumps. When East discarded a club on the second trump lead, West was revealed as the possessor of a sure trump trick.

Hoping that East was the possessor of the club king, declarer next entered dummy via the king of diamonds. He then led the club queen, on which East smoothly played the club six. Declarer discarded the five of diamonds — and heaved a sigh of relief when the queen won the trick (had East covered the queen with the king, declarer would have ruffed. He would then have re-entered dummy with the diamond ace, and would have discarded a diamond on the high jack of clubs). His remaining losing diamond was of course discarded on the board's king of hearts. His only loser was a trump trick to West's queen.

At most of the tables, South arrived at the same six-spade contract, and almost invariably the West defenders elected to lead the ace of clubs at trick one. And in each case declarer fulfilled his contract via the line of play presented above.

At one table, against the six-spade contract, EAST led a heart — an out-of-turn lead! Declarer had various options at this point. He chose to accept the lead, following suit with the four. Declarer now had himself three heart tricks, since the jack of hearts became a winner at the completion of trick one. So declarer waltzed in with his contract, making seven spade tricks, two diamonds, and three hearts.

LITTLE PEOPLE'S PUZZLE

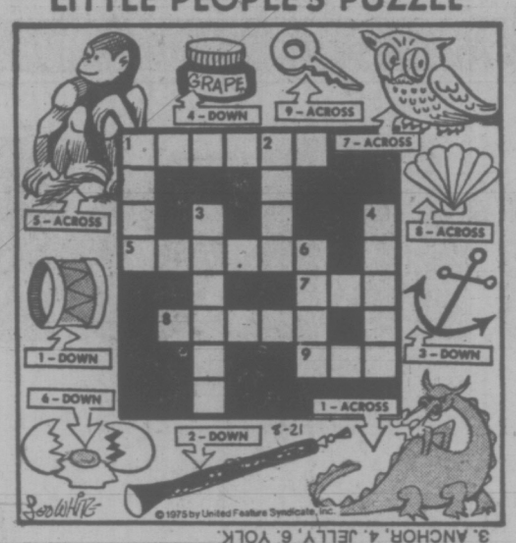

ANSWERS: Across-1. DRAGON, 5. MONKEY, 7. OWL, 8. SHELL, 9. KEY. Down-1. RUM, 2. OBOE, 3. ANCHOR, 4. JELLY, 6. YOLK.

CRYPTIC CROSSWORD

ANSWERS TO THURSDAY'S PUZZLE

ACROSS
7 Chain of events
8 Open arms
9 Type
10 Tactic
12 Normal
14 Anchor
16 Facets
18 Anon
20 Underpin
22 At a standstill

DOWN
1 Chaplain
2 Signet
3 Tour
4 Person of
5 Better
6 Stop
11 Circular
13 Ant-hills
15 Honest
17 Curate
19 Note
21 Dido

CLUES

ACROSS
6 Little demon contracts debts and is quite irreverent (7)
7 Take intense delight in something to pull back (5)
9 They would take the ace as a threat (3)
10 Does he exploit resources for film companies? (9)
12 Group of not-so-good pupils? (6-5)
15 Have a skating mishap to overcome initial shyness? (5,3,3)
17 Firmly fixed Ted in palm (9)
19 and 20 Dn. College head has private retreat during hostilities (6)
21 Slippery young customer from 7? (5)
22 Aloofness shown by spare player? (7)

DOWN
1 Colour of medium berry (5)
2 Blend 1009 (3)
3 Impolite, but sounds to have regretted it (4)
4 Remember to assemble again (9)
5 Gear for backward runners? (7)
8 Interfere — and get a decoration by the sound of it! (6)
11 Military offender finds the failing lies in animals (9)
13 Sending the batsman on a trip to the pavilion? (6)
14 Break up 100 with a rolling sound (7)
16 Cut up — shows concern about five (5)
18 21-50, always (4)
20 See 19 Across

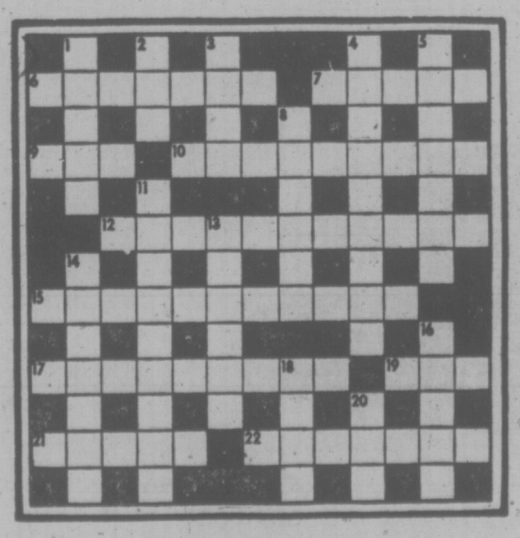

SOLUTION MONDAY

YOUR HOROSCOPE

By SYDNEY OMARR

Saturday, Nov. 22, 1975

ARIES (March 24-April 19): Don't rush. There are "hidden factors" which require your understanding. Associate with a problem wants to confide. Be a good listener. A favor you might do now will be returned — to your advantage. Capricorn could be involved.

TAURUS (April 20-May 20): Relief of pressure is indicated, despite minor obstacles. Gemini, Sagittarius figure in picture. Be versatile, accept social invitation. Short trip, on agenda, could be postponed. You might be host instead of guest.

GEMINI (May 21-June 20): Hold off on money commitments. There is more to know. Read between the lines; study fine print. If thorough, you save time, possible embarrassment. Aquarius, Taurus and Leo could be in picture. Friend repays favor or loan.

CANCER (June 24-July 22): You may feel that some powerful forces are opposing you. However, cycle is high, you get messages of support and — despite outward appearances — your position is strong and timing is on target. Gemini, Virgo could figure prominently.

LEO (July 23-Aug.22): What had been thought to be "past history" coulld come back and be a bone of contention. Get behind the scenes, find out who is pulling what strings — and why. Some of your ideah will change — and that could be all to the good. You'll see!

VIRGO (Aug. 23-Sept. 22): See situations, people as they are, not merely as you wish they might be. Avoid self-deception. Emphasis on friendship that "takes a detour." Quarrel should not be blown up out of proportion. Examine statements in proper context.

LIBRA (Sept. 23-Oct. 22): Get priorities in order. Avoid power struggle with professional superior. Make intelligent concessions. Don't be forced into corner. Capricorn, Cancer could figure prominently. Relationship gets "stronger."

SCORPIO (Oct. 23-Nov. 21): Don't hang on to phantom. Means face necessity of re-evaluation. What sufficed in past may now be outmoded. Accent on long-distance, unusual communication, need for spiritual reinforcement. Aries, Libra may be in picture.

SAGITTARIUS (Nov. 22- Dec. 21): Your concern with the occult, or hidden matters, comes to forefront. You also get information about taxes, credits, money and how it gets that way. Take a stand. Be independent, not arrogant. Imprint your own style. Leo is in picture. You could fall madly in love!

CAPRICORN (Dec. 22-Jan. 19): Emphasis on what is binding, what is temporary. You could be called upon to "take over," to substitute for authority figure. Wait and listen. You get subtle hints which enhance performance. You also gain prestige by "keeping your cool."

AQUARIUS (Jan. 20-Feb. 18): Be flexible. More fun comes into your life—and routine changes. Know it and help along the trend. Means be receptive to ideas, people, unique culture. Employment picture comes into focus. You see beyond the immediate.

PISCES (Feb. 19 - March 20): Your dreams, fantasies are matched against what is — and you're doing okay! Aquarius, Taurus and Leo are in picture. You might tear down for ultimate purpose of rebuilding. Individual with "legal mind" confronts you with facts, figures.

IF TODAY IS YOUR BIRTHDAY you were on your own early in sense that you expressed in an independent manner. You don't follow crowd and you make your own traditions. July was your significant month during this, a year which has featured a new lifestyle. Scorpio persons play key roles in your life. Vitality makes a comeback for you in December.

FUN WITH FIGURES

By J. A. H. HUNTER

He's probably far more scared!

Each letter stands for a different digit. What do you make of the CRIES?

MOUSE
MOUSE
SUSIE

CRIES

(Answer Monday)

Yesterday's answer: Room 33 feet by 21 feet.

Mao Courts Idi

LONDON (Reuter) — A news report monitored on the Ugandan government's radio network said President Idi Amin has accepted an invitation from Chairman Mao Tse-tung to visit China at an unspecified date.

'Thursday Night Is for Making Love'

MONTREAL (CP) — A couple who have been living together for five years say they were recently fired from their jobs on the LG-2 site of the James Bay hydroelectric project after they were caught sleeping together in a trailer on the campsite.

Danielle Bechard and Andre Vincent said their bed-sharing violated rules forbidding men and women to enter camp dormitories of the opposite sex.

The rules were drawn up by the James Bay Energy Corp. (JBEC) which runs the camp in northwestern Quebec.

JBEC official Guy Lefebvre confirmed Wednesday that Vincent and Bechard were fired, but said their lovemaking was not the only factor in the case. He refused to specify what other infringements the couple may have committed.

The couple said they were fired by their employer, Crawley and McCracken Co. Ltd., a food catering service. Company officials were not available for comment.

"It is not a construction site," Vincent said, "it's a concentration camp."

At least 100 couples are employed at the LG-2 site, Vincent said. Most of them, like Miss Bechard and Vincent, work in the kitchen.

Vincent said that even married couples working on the site can meet each other only at a private club.

Couples must make love fearfully in hiding and are thus "very inhibited," Bechard said. "Tuesday night is for bowling, Thursday night is for making love."

'BLOODY LIMEY ACCENT' GALLS MP

GUELPH, Ont. (CP) — Frank Maine, Liberal member of Parliament for Wellington, says one of Canada's immigration mistakes was to admit Joe Davidson, president of the striking Canadian Union of Postal Workers.

"As an immigrant myself, I can say this," Maine, a native of Kent, England, told a meeting of the Guelph Chamber of Commerce on Tuesday.

"It really galls me to hear Davidson with his bloody, limey accent tell the Canadian people they can go to hell as far as he is concerned. I think the immigration department did a disservice in admitting him."

The part of the speech likely to hurt Davidson the most is the reference to a limey accent. A native of a community near Glasgow, he speaks with a broad Scots accent.

Caroline Douses Photographer

LONDON (UPI)—Caroline Kennedy has dampened the enthusiasm of at least one of the photographers who have cramped her social life with constant picture taking — she doused him with a cupful of water.

The late president's daughter has been trailed by photographers every since she arrived in Britain for a 12-month art appreciation course.

Thursday Caroline got her revenge.

Five photographers followed her from her home until she arrived for her classes at Sotheby's, the art auctioneers.

They were still there when she emerged and went to a snack bar for a sandwich and her patience finally gave out.

She asked the snack bar manager for a paper cup "full to the brim" with water. When photographer Mike Daines took aim for yet another picture, Miss Kennedy gave him a soaking in a silent hit-and-run attack. She then beat a hasty retreat into Sothbey's.

KENNEDY

BEAVERS ARE EASIER

people

SAN DIEGO — Psychiatrist **Alexander Hamilton Leighton,** a Harvard professor emeritus, says that after studying human behavior for 40 years, he still remembers his first scientific study which dealt with beavers.

"Perhaps I should have continued studying beavers," he said in an interview Thursday. "They seemed easier to understand than people."

★ ★ ★

DETROIT — Because of a dental operation seven years ago, **Claire Tomei** says she has had no sensation in her lower lip and kissing her husband is "like kissing some object, there's no feeling in it."

In recompense for her "pain, suffering and humiliation," a Wayne County circuit court jury on Thursday awarded the woman $260,000 in her suit against a group of Detroit oral surgeons.

The jury also awarded her husband, Frank, 34, $15,000 in the malpractice action.

Mrs. Tomei, 31, testified during the trial that the loss of "pizzazz" when she kisses her husband has placed a strain on their relationship.

Dental experts testified the numbness is permanent.

★ ★ ★

LONDON — An 18-year-old beauty from Puerto Rico today began her reign as the new Miss World.

Wilnellia Merced caused a major upset when she beat Miss West Germany Marina Langner, 20, who finished second, and the favorite, Miss United Kingdom, 22-year-old Vicki Harris who was third.

Only hours after the final, the voluptuous German girl, who became the darling of an audience of 2,000 watching the contest at London's Royal Albert Hall, appeared nude in a popular morning newspaper here.

The only hitch in Thursday night's 2½-hour spectacular—often attacked by women's liberationists as "flesh peddling" — was a protest staged by four French-speaking girls.

Miss Belgium, Miss Luxembourg, Miss France and Miss Mauritius refused to turn to present their backsides to the nine judges.

A spokesman for the girls said afterwards their action was prompted by their dislike for the way the women were ordered to behave like a regiment of troops.

Spain's entrant in the contest, **Olga Fernandez Perez,** 18, withdrew from the competition because of the death of Gen. Francisco Franco. Miss World organizers said she was too upset by Franco's death to compete.

★ ★ ★

MASSAFRA, Italy (UPI) — **Rosa Ciavarella,** 34, the wife of a policeman, gave birth to quadruplets Thursday. Her husband fainted.

"The mother and babies, all boys, are doing fine." A spokesman for Massafra hospital said. "The father fainted upon hearing the news, but then recovered."

★ ★ ★

CHARLESTON, W. Va. — Housewife **Barbara Oros** finally won a contest. The prize is an opportunity to blow up a bridge.

Mrs. Oros, mother of three, will push a button at 9 a.m. Sunday to send the obsolete Kanawha City bridge tumbling to a chilly grave in the Kanawha River.

On her contest entry, Mrs. Oros had written she wanted the job "because it will be the most exciting thing I've done since moving to Charleston six months ago."

★ ★ ★

MOSCOW — **Dr. Alexander Vishnevsky,** who performed the Soviet Union's only known heart-transplant operation, died Wednesday after a long illness, Tass news agency reported Thursday. Dr. Vishnevsky, 69, had headed the institute of surgery of the Academy of Medical Sciences since 1948.

★ ★ ★

NEWARK, N.J. — A New York man who made $3.4 million selling phoney diet pills and tea that was supposed to guarantee a spicier sex life, was fined $49,000 Thursday in federal court. **Marvin Schere,** 42, of Albertson, N.Y. pleaded guilty before U.S. District Judge Lawrence Whipple to 20 counts of conspiracy, and mail fraud in operating nine mail-order companies. He also pleaded guilty to income-tax evasion.

★ ★ ★

REYKJAVIK — **Gunnar Gunnarsson,** 86, one of Iceland's best known authors, died today.

Gunnarsson won European acclaim through a number of novels he wrote in Danish and lived in Denmark for many years before moving back to his native Iceland in 1939.

★ ★ ★

EDMONTON — Premier **Peter Lougheed,** a former defensive halfback with Edmonton Eskimos, showed up in the Legislature Thursday wearing a green-and-gold "Go Esks Go" button, a firm indication who he will be supporting in Sunday's Grey Cup game.

When **Ron Ghitter,** a Calgary MLA, said the button looked more like a Social Credit button the premier cringed.

"I read where the prime minister is going to Calgary to cheer for the Montreal Alouettes and I thought the member would accept a Go Esks Go button," the premier replied.

The great Silver Rush is on at Woodward's

Now!

Stake your claim to Series IV and the new Series V sterling silver coins

Olympic coins are lifetime souvenirs. Collect them now to give or keep!

1. 4 Coin 'Custom' Set $55.00*

Two $10 and two $5 coins in a distinctive presentation case with rich red mock velvet platform and satin-lined lid.

2. 4 Coin 'Prestige' Set $60.00*

An elegant matte black case with the silver Olympic symbol opens to display two $10 and two $5 coins on a blue mock velvet platform.

3. 4 Coin 'Proof' Set $82.50*

Four coins double struck from specially selected blanks to highlight frosted image and mirror background. In a handsome case of white birch and tanned steer hide.

4. Single Coins from $9.00*

A hinged display case shows off your choice of single coins against a red mock velvet background.

*Manitoba, Saskatchewan and B.C. residents add 5% Provincial Sales Tax.
There is a charge of $2.50 for each set in all deliveries and C.O.D.'s.

Subscribe now to the complete 28-coin collection

- Get a handsome collector's stand.
- Place your priority order for the prestigious $100 Gold Proof Coin.
- Obtain past Series I, II, III.

Phone your Woodward's store or fill in this coupon!

at Woodward's

Olympic 28-Coin Order Form

Please send me the following Series to complete my 28-coin collection. Also, please send me, at no extra cost, a handsome display case.

	No. of sets required		Amount				Amount
Series I	_____	at $53.50 per set	$_____	Series V	_____	at $53.50 per set	$_____
Series II	_____	at $53.50 per set	$_____	Series VI	_____	at $53.50 per set	$_____
Series III	_____	at $53.50 per set	$_____	Series VII	_____	at $53.50 per set	$_____
Series IV	_____	at $53.50 per set	$_____			Total	$_____

Olympic Gold Coins Reservation

Yes, please reserve for me _____ $100 face value (22 kt.) gold proof coin(s). Bill me $150 per coin plus $3.50 insurance, handling and shipping prior to delivery in Spring, 1976. (Maximum 3 coins per order)

CONDITIONS: Fulfillment of orders contingent upon availability. Money refunded, if order cannot be met due to over-subscription. Please allow 6-8 weeks for initial delivery of coins and display case. Mail and phone orders accepted.

NAME .....

ADDRESS .....

City ..... Province .....

Postal Code ..... Tel No. .....

Signature .....

I enclose a cheque/money order payable to Woodward Stores Ltd. for the total amount of $_____ subsequent sets to be sent C.O.D. OR

Please charge my Woodward's charge account for the total amount of $_____. My account number is_____ Subsequent sets to be charged at time of delivery.

Please bring your completed order form into your nearest Woodward's Coin and Stamp or Stationery Dept.

©Copyright 1972 COJO '76

Olympic Coins. The most beautiful money money can buy.

FREEZE LIFTS FOR SCHOOLS

School principals throughout e district have been told hat their individual budget otments are until Dember, following a tempory freeze on all spending.

Board superintendent Jake ngmore said Wednesday incipals are now aware of hat each school may spend til December, a lower fige than originally budgetted st year.

Decreases were necessitat- when the administration und teacher salaries would st $320,000 more than origlly budgetted last year.

Steve Turner, spokesman the principals group in the eater Victoria Teachers' sociation, said they are unppy with the reduction in nding, but realize the cause cutbacks and can make do til the year end.

School supplies are the rdest hit.

Deep Cove Publisher Wires PM

A continuation of the nationde postal strike will force ray's Publishing Ltd. of eep Cove out of business, e staff of the small publishg firm has told the prime inister in a telegram.

Publisher Gray Campbell id Wednesday his business s well over $50,000 in acunts receivable "and there no cash flow and no way to t out books to the market r Christmas."

The night letter, sent by mpbell, his staff of 10 and out 30 authors published by e firm, urges immediate rern-to-work legislation for e postal workers and the ithdrawl of all union privges from all civil servants.

"Appears this country is ing run by unions rather an government," the night ter reads.

"As Canadian citizens, taxpers and voters, we object the loss of our right to ork."

Campbell said he has not t laid off any of his staff t said he would meet with s employees later today to ecide what to do.

Despite the threat from the stal strike, Campbell anounced the appointment of ur new employees including ordon Cooper as general anager, Jessie Wharf, editoial assistant and sales repreentative Ruth Fraser and ertha Hanson.

Wharf said the re-organizaon had been in the planning age since last spring, when ampbell was considering the le of the firm.

Re-organizing was chosen er selling and it is the comany's intention to proceed espite the postal strike.

But, Wharf said, the cessaon of mails has interrupted y-to-day functions to an extent where people who rely on ail for thei work flow are jeopardy.

Board Room Alcoholics Different

OTTAWA (CP) — The alcoolic in the board room is eated far differently from s counterpart o n the shop oor and may be encouraged drink, an expert from the nited States said Wednesay.

"Ambitious asistants may over up for him and assume s power without anyone eing aware of what has happened," said Dr. Harrison rice of the New York School Industrial and Labor Relaons at Cornell University.

"He becomes controlled and rotected and may not even now he has a drinking problm," he said in an interview llowing a speech to the first anadian conference on ocupational alcoholism and rug abuse.

Dr. Trice said present alcolic treatment programs are ot adequately planned for executive drinkers.

"Let's face it, an executive not going to relate well to a eatment group containing ys from the shop floor. He's ot going to feel he has much common with people he eels to be 'low-class drunks,' especially if he doesn't feel he as a drinking problem."

Dr. Trice said work supervisors and shop stewards are e people who should be rained to handle alcoholism, nd they can be much more ffective than doctors, psychiatrists or social workers.

"Like it or not the power in ur society resides in the usiness community and a supervisor has a special right to nter a man's life if the man not producing at work as he hould be.

"We've found that when a upervisr confronts a man ith the fact his work is impaired and asks him to explain why, the confrontation is nough to start a change."

come whisper.... in Santa's ear at Mayfair 10 a.m. Saturday, Nov. 22

Santa has an ear for wonderful wishes. That's why he's waiting to hear from every good little boy and girl this Saturday. So look around the fun-tastic selection of favorite toys — then tell Santa!

Electric Train
The kiddies will love this super set — and so will Dad! A long-time Christmas favorite, this sturdily constructed set comes complete with oval track layout, transformer, heavy duty Diesel Loco, 4 rolling stock and accessory pack.
Sale Price 26.99

Consolette Chord Organ
Features 37 full size keys, 18 chords and volume control for a rich, vibrant sound and tonal quality. Handsome cabinet with woodgrain trim and music rack. Complete with 3 music books and upholstered bench.
Sale Price 79.88

Mercury Bicycles
Give that special boy or girl on your list one of Woodward's great Mercury bikes, featuring good looks combined with total dependability. Rear wheel coaster brake allows for safe stops. 20" wheel.
Sale Price 59.88

Prestige Hockey Game
Made by Munro, this game comes in a sturdy wood cabinet with metal legs. 3 "D" players have synchro-gear drive for smooth play and instant response.
Sale Price 34.99

Electro Shot Shooting Gallery
A skill-testing game, includes moving targets, bell and score-keeping target. Fires single or rapid fire. Enclosed for safety.
29.98

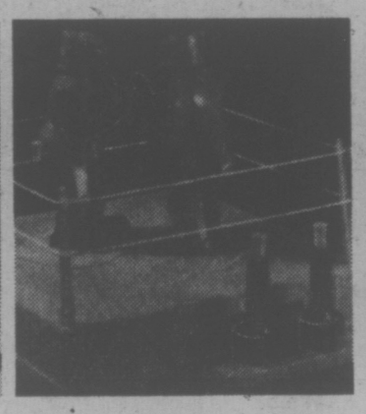

Rock Em Sock Em Robot
All the fun of the boxing ring comes to your home. The sturdy plastic construction workers take a blow on the chin and heads pop up.
14.98

Children's Rocker
Junior-size rocker will delight any youngster. Attractive wing back style with comfortable padded seat and back.
29.98

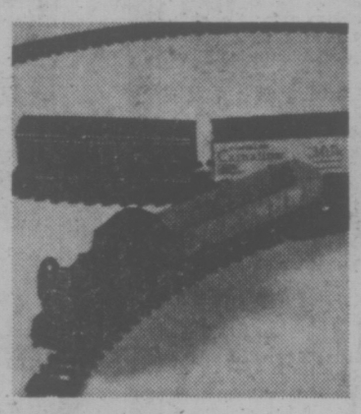

Wind-Up Train
HO scale train set includes extra key locomotive and three rolling stock around a 60" plastic track. With a figure 8 crossing.
7.98

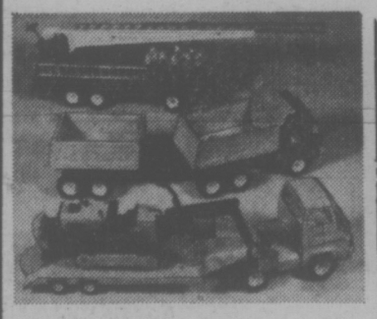

Tonka Toys
The sturdy construction and authentic reproduction with movable parts of every Tonka toy will provide years of fun. Choose from 3 of these famous toys:

A. Tandem Dump. Features snap-open rear gates on truck and trailer. Approx. 25" long. **Sale Price 17.99**

B. Lowboy with Trencher. Flatbed truck with fully operative trencher. Approx. 25" long. **Sale Price 19.99**

C. Aerial Ladder Truck. Multi-position ladder goes up and down or swivels around. Approx. 24" long. **Sale Price 22.99**

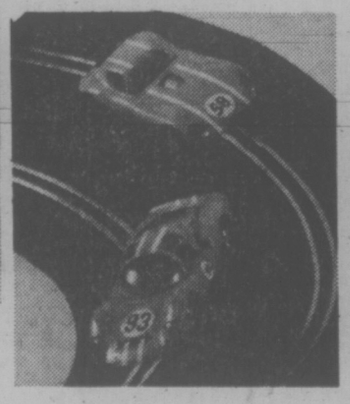

Grand Prix Road Race
Set by Strombecker has all the spills and thrills of real road racing with 2 speedy cars, sensitive rheostat hand controls and transformer.
34.98

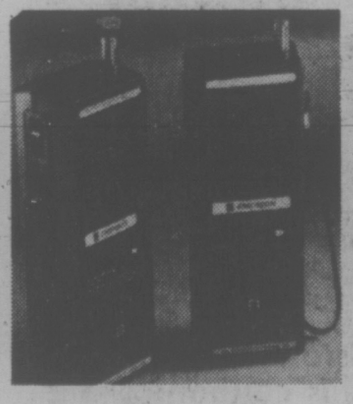

100 Milliwatt Walkie Talkie
Emerson deluxe solid state, 6 transistor transceiver with call button and strong 100 milliwatt output provides hours of great performance. 10 section telescopic antenna aids in producing clear reception. (Betteries not included). **Sale Price 24.99**

Deluxe Table and Chair Set
Quality constructed, the table has an arborite top, 2 chairs have padded seats and backs, sturdy chrome-plated legs. **Sale Price 24.88**
Extra Chairs, each 7.98

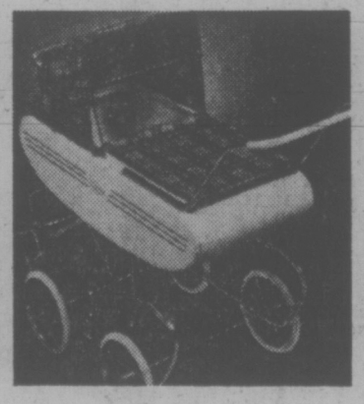

Deluxe Doll Pram
Large size pram by Glendron, with baked enamel finish, accented with gleaming chrome pusher and undercarriage. **Sale Price 25.88**

Woodward's Toys, Main Floor

Woodward's

Woodward's Mayfair, phone 386-3322. Store Hours: 9:30 a.m.-5:30 p.m. Monday to Saturday.
Evening shopping Thursday and Friday 'til 9:00 p.m.

Mushroom Grower Proves There's Money in Muck

By DEREK SIDENIUS
Times Staff

Victoria Times
THIRD SECTION
family

In rural Yorkshire the people have a saying: "Where there's muck, there's money."

And Henrik Jacobsen is proving it every day. Vancouver Island's only mushrpom grower, Jacobsen has invested $16,000 is a compost machine that's revolutionizing his operation.

Despite the aroma wafting through the open door to the shed where the long stacks of compost sit and age, Jacobsen is all smiles as he approaches his fancy new piece of equipment.

With good reason.

For before it took two men a full day to mix 10 tons of compost, a tedious, untasteful task which then had to be repeated six times.

Now the job can be done in half an hour and all Jacobsen has to do is sit back and push a few buttons. The machine moves automatically, scooping up the straw and manure, adding brewers grain and sulphate ammonia and sufficient water to make the mush 70 per cent liquid. The process is repeated four times — every second day — to permit aeration.

Jacobsen says the machine's capacity far exceeds his needs — but its the only composting unit specifically designed for mushroom growers.

The model he's bought was made in Denmark — his homeland which he left in 1955 to settle, as a horticulturalist, on the Saanich Peninsula.

There are only three other machines in the province, he says, all in the Lower Mainland where they are used by the 60 grower co-op whose crops are marketed by Western Canada's mushroom baron — Money.

The signifance of the machine becomes apparent when one realizes that to grow a ton or two of mushrooms, a grower needs 10 tons of compost.

Jacobsen goes through about 200 tons a year to produce his mushroom crop of 70,000 pounds.

Once a crop is completed — it takes about 10 weeks from planting the agaric spawn to the final picking — the compost is thrown out.

He has no trouble getting rid of it as it makes an excellent fertilizer and in garden-mad Victoria the demand is so high there's a three-month wait on orders.

Jacobsen, a six-foot-four, hard-working 51-year-old bachelor, started his mushroom business in 1968 on a three-and-a-half acre plot off McTavish Road in Central Saanich which he bought in 1959.

Initially he built three "houses" or temperature and air-controlled cultivation chambers.

Since then he's added three more and has plans for expansion.

He says he's witnessed a steady increase in consumption of mushrooms in Greater Victoria. Seven years ago he estimated he had 30 per cent of the local market. Now, although his production has doubled, his cut of the market has dipped to about 10 per cent.

He notes the major Vancouver growers have also experienced a rapid increase in demand as reflected in their annual production figures which in the past decade have quadrupled to 12 million pounds.

But the profit margin has remained relatively low, Jacobsen indicates. Labor costs have soared, and the selling price to wholesalers has not kept pace with inflation. He says he receives 72 cents a pound, the same as in 1973.

Without the technological innovations in the industry — such as the new compost machine — growers such as Jacobsen would not be able to survive.

He says it may not necessarily mean a cheaper mushroom ... but it will mean a better quality one.

Jacobsen with part of 70,000-pound crop

Montague BRIDGMAN Ltd
China Crystal Gifts
811 Government St. 385-0821

Shysters Thick in Home Improvement Industry

By LYNNE GORDON

It may be the do-it-yourself age in home improvements but let's face it, all of us can't handle all the work all of the time.

When it becomes necessary to hire home-improvement contractors, it's important to select the honest reliable tradesmen over the fly-by-nighters who collect your money but fail to complete the work. Unfortunately because regulations are local, the home improvement industry has more than its share of shysters.

By the time comsumers and authorities in one town catch on to the shyster's tricks, he can be miles away doing a brisk business in another town. Even if the authorities catch up to him, it's unlikely that he'd have enough money to cover the losses suffered by consumers, sub-contractors and suppliers he cheated in the first town.

Fraud is also difficult to make stick. Many home repairs are hidden and would require that a cement floor be torn up or a wall be ripped open to determine whether fraud did take place.

So how do you make sure you avoid the rip-off artist and select an honest local tradesman who's going to be around when you need him? Before signing anything, investigate his reputation, credit and the contract he offers you.

An obvious place to find a long list of contractors is in the Yellow Pages. Unfortunately though, Bell Canada doesn't limit its pages only to the honest operators. They've got the good and the bad.

For example, in the Toronto Yellow Pages, two drain contractors advertise their services under five different names.

Ask friends, relatives and neighbors for names of contractors they know and trust. Check the reputation of the contractors with the Better Business Bureau, your regional consumer protection agency and the local licencing authority. Find out how long he has been in business and how he handles consumer problems.

Your bank manager should be able and willing to run a credit check on a contractor.

You can also do a little checking on your own. Ask names of the contractor's suppliers and call them to find out whether he has credit with them. Does he have to pay them cash in advance to get materials or do they trust him enough to bill him? If his credit is poor he may never finish the work you've paid for.

You should make sure that you have a contract if the work is going to cost more than $50. Never sign a blank contract; that's like signing a blank cheque. And never sign a contract you haven't read or don't understand thoroughly. If necessary, and the cost warrants it, consult a lawyer before you sign. Getting out of contracts can be expensive.

If you don't agree with every detail in the contract change and initial it. Ask the contractor to initial the change as well. Remember that verbal prromises are meaningless and don't stand up in court.

The contractors name and address must be included in the contract. A telephone number isn't enough. It can be connected to an answering service and you can keep calling the contractor with complaints forever without receiving a return call. Should you want to take legal action against him, without an address you won't be able to find him.

CAVEAT EMPTOR

A detailed description of goods and services should be included. It will be more difficult for the contractor to cheat or cut corners if you have a work description detailed on paper.

If the work is guaranteed, make sure the guarantee is written into the contract. Don't be fooled by "life-time" warranties—they're meaningless. The lifetime of the company may be over next month and so is the warranty.

You should be aware that a warranty doesn't necessarily mean that all defective materials will be replaced or even that faulty workmanship will be corrected. More than likely the company will only take responsibility to repair the product and put it back into working condition.

The warranty may also be pro-rated, which means that the time you've had the use of the product can be taken into consideration and you're given a depreciated settlement. This may mean that you'll have to share the cost of repairs.

Also watch out for a sales pitch that's designed to get you to "upgrade" the work by choosing more expensive materials to replace the defective ones. You'd pay for the difference.

A contract should include starting and completion dates Many contractors over commit themselves and don't get around to starting a swimming pool contracted in the spring until the following fall.

A payment schedule is vital protection for your money. Don't give a contractor a large down payment. Even on a large contract of several thousand dollars, a hundred dollar deposit will show your good faith. If you pay the contractor off the top, he won't have any initiative to get on with the work. He already has your money. In fact, the money you put up won't necessarily be used to buy supplies for the work you've contracted, but may be used to complete someone else's new bathroom or kitchen.

Pay as you go, that's the best policy. Make substantial payments when major portions of the work have been completed. Hold back 15 per cent until 37 days after the work has been finished, to cover mechanics liens that may be put on your property by sub-contractors or suppliers who haven't been paid by the general contractor who has your mmoney.

Before signing a contract, get three or more estimates on the job. The lowest bidder isn't necessarily the cheapest. A contractor who "low-balls" you with an unrealistic estimate, is after your business initially and may later want more money to finish the job. Or for that matter, he may cut corners on materials and workmanship — If he even bothers to finish the work.

The good news for the last: Fortunately there are more honest contractors around than fly-by-nighters. The trick is in learning to tell the difference.

Media Can Help

ANAHEIM, Calif. (AP) — Campaigns through mass media can help people eat right, stop smoking, exercise properly and otherwise reduce their risk of heart attack, preliminary results of a three-year study disclosed this week show.

The study by the Stanford Heart Disease Prevention Program was aimed at 600 randomly-selected respondents between 35 and 59 years of age in the northern California communities of Watsonville and Gilroy. Six hundred others served as a control group in nearby Tracy.

"Results of the first two years show a 25 per cent reduction in risk factors," Dr. John Farquhar, director of the program and the study, told the annual meeting of the American Heart Association.

Gilroy registered a 24 per cent reduction while Tracy showed an expected gradual rise in risk factors, he said.

There's Still Time for Christmas Portraits

CHRISTMAS SPECIAL
COLOR PORTRAITS
One 8x10 and Two 5x7s 33.95
Appointments Now Being Made. Call
595-8024
TIVOLI STUDIOS
Hillside Shopping Centre

Toy Shop
1834 OAK BAY AVENUE
598-3832
10:00 to 5:00
Mon. to Sat.

Furniture • Paintings
Collectibles
Decorative Pieces
Bilston Enamel Boxes
WALLER ANTIQUES LIMITED
828 Fort St., Victoria, B.C.
Telephone 388-6116

charge it — chargex or master charge
OUR TWO BEST MOCCASIONS

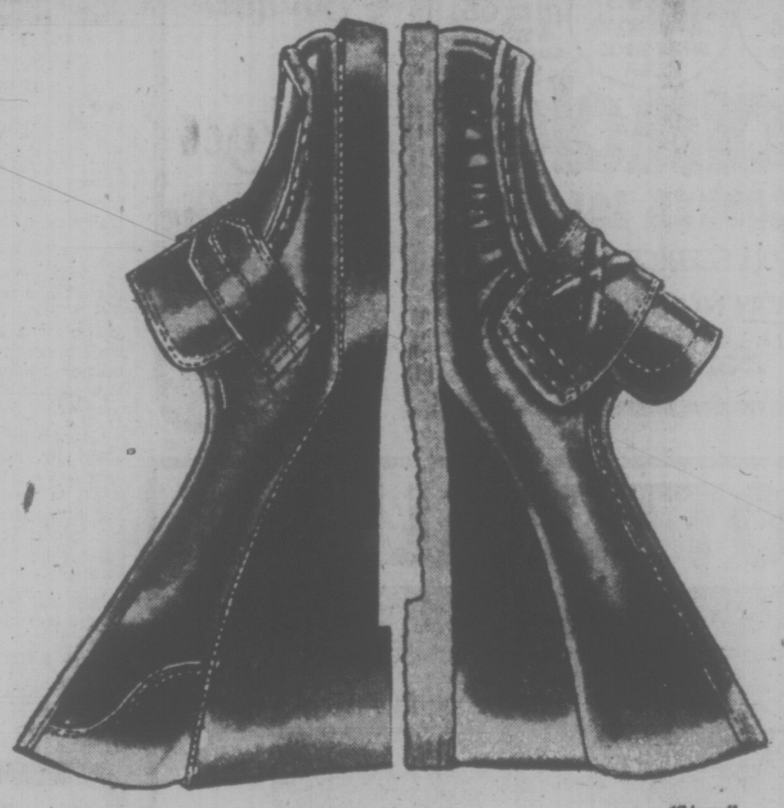

"Bronco" — "Vega"

both on a wedge which is what fall is all about . . . our buyers search the markets everywhere to bring you the right fashion message . . . Athens . . . Rome . . . Florence . . . Madrid . . . New York and Canada too . . . no one could be more careful than we are in our selection of fine merchandise . . . look at our Fall collection now and you'll see what we mean.

"Bronco" by Savallino
black kid
navy kid
tobacco kid
29.95

"Vega" by SRO
black kid
tobacco kid
31.95

available in all our six stores
Ingledew's
men's shoe shops
IN VICTORIA — 749 YATES ST.

BECAUSE OF THE MAIL STRIKE
YOU SHOULD ORDER NOW
TO BE IN TIME FOR CHRISTMAS!
A PRECIOUS GIFT
ESPECIALLY FOR
MOTHER and GRANDMOTHER

THE FAMILY RING
A symbol of love, with the birthstones of all the members of the family.
Many styles of rings and pins to choose from — as each is custom-made, you must order NOW to ensure delivery in time for Christmas.
EASY TERMS
CHARGEX
LAY-AWAY
1317 DOUGLAS ST.
Downtown
ROSE'S LTD. JEWELERS

ROSE'S JEWELERS
Planning A Christmas Engagement? Choose now from our beautiful selection.

From the Diamond Treasure Collection by COLUMBIA
See this and other glorious diamond treasures at
EASY TERMS
CHARGEX
MASTER CHARGE
CIVIC PARKING TICKETS VALIDATED
1317 DOUGLAS ST.
ROSE'S LTD. JEWELERS

THE MOTHER EARTH NEWS

Get Rolling on Stove Savings

A number of companies now market machines designed to help you roll your family's old newspapers into "logs" that can be burned in a fireplace or stove. After testing a couple of these devices, I think the idea is a good one for two reasons: (1) it puts recycling on a real grassroots basis by allowing you to directly convert part of your waste into something useful and (2) it gives you a small, partial answer to tiday's fuel shortage.

There's no need to shell out good dollars for a "log rolling" machine to realize these benefits, however. Just get yourself a length of old broomstick and start tightly rolling one section or sheet of newspaper after another around it as shown in Fig. 1.

When the "log" is about two inches thick, slip the broomstick out, tie the bundle with light wire and soak the paper in one pint of charcoal lighter or kerosene (never gasoline). If you have no other soaking tray, you can make one that will last for years from a sheet of heavy-duty aluminum foil (Fig. 2).

Once the rolled paper has soaked up the fluid, wrap more waste newsprint around the saturated core . . . enough to make a log about four to five inches thick. Tie the bundle with light wire and set it aside. Three of these logs will burn all evening in a fireplace.

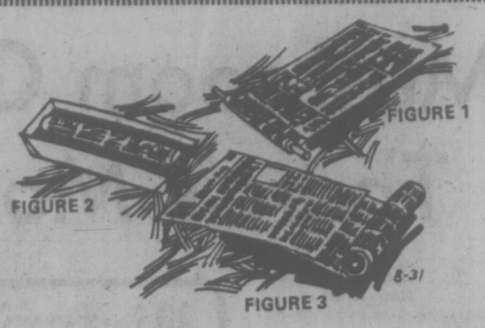

dear abby

If This Is Karma, The Debt's Paid

DEAR ABBY: I am a sunny-dispositioned Aquarius who likes to write ragtime music, but my mother is making my life unbearable.

She is 72 and a Virgo. She is also the most self-righteous woman in the world. When I was 9, my father blew his brains out. Whether my mother drove him to it, I cannot say for certain, but the few memories I have of my father are the visits I paid him in a local hotel where he would stay frequently because he and my mother couldn't live at home together in peace.

My mother insulted my Edgar Cayce study group the other evening when she called them "a bunch of nincompoops," so I decided to move out of the house. I could write a book. If all this is karma, I have paid my debt.

Now my mother wants me to come back so she'll have somebody to yell at. Am I wrong to refuse to return? I don't need her to provide me with room and board, but I feel guilty leaving her alone even though she does nothing but abuse me when I'm with her.

My psychiatrist tells me I shouldn't feel guilt. Should I? —FEELING GUILTY

DEAR FEELING: No. TRY not to feel guilty. Be honest about your feelings. If you still feel guilty when you know you have no reason to, ask your psychiatrist how to turn off feelings that aren't justified.

DEAR ABBY: We recently adopted a beautiful baby boy who is everything we had ever hoped for in a child.

We were married for 11 years before we accepted the fact that we weren't able to have children of our own, so we decided to adopt. I can't describe the happiness this child has brought into our lives.

Our lawyer advises us not to tell our son that he is adopted since all the records, including the birth certificate, show us as the baby's natural parents.

Abby, there are so many people in this town who know of the adoption, I don't see how we can keep the boy from finding out.

We got him when he was only 3 days old. He is our child in every sense of the word, and we want him to feel that he is.

Should we tell him he's adopted? And if so, when? We don't want him to hear it from anyone else. — New Mother.

DEAR MOTHER: I think your lawyer gave you very poor advice. Your son should be told that he was adopted as soon as he is able to understand what it means.

DEAR ABBY: Should a young person be able to question a rule that is set down by his (or her) parents? My parents often allude to the times when children accepted their parents' rules without question.

I think that's wrong. I want to know the reasoning behind the rules. I also think I should be able to question decisions that are supposedly for my own good.

I'm 17 and old enough to be able to take part in some of the decisions that will affect my life. And I don't think a person my age should have to accept rules he doesn't understand or agree with.

My parents think I'm showing disrespect, but all I am doing is asking for a little more respect from them. Am I out of line?
— A YOUNG READER

DEAR READER: No. A 17 year old should be able to question a rule applied to him (or her) by a parent. The wise and patient parent will explain it. But the ultimate decision rests with the parent until the child is of legal age.

DEAR ABBY: My problem is with overly protective parents who aren't mine. Joey and I have been going together for a long time, and we are deeply in love. But because neither of us is of legal age, we're both under our parents' domination.

His parents moved to another city, and even though Joey had a full college scholarship in the city in which I live, his parents refused to let him accept it because they didn't want us living in the same city.

Joey will be 18 the month after school starts. What can he or I do about it?—LOST WITHOUT HIM

DEAR LOST: Nothing until Joey is of age and able to do as he pleases.

Big, Friendly Robot Aids Language Students

Students sweating over foreign languages on occasion have a common dream. Maybe it's more like a mirage.

The main character is a big friendly computer with two main slots — input, output. Into this robot goes anything to be translated.

A sheet of English words, for example, slides into the interior of the electronic genius. Pretty soon four sheets start coming out. All at once.

The robot has translated the English words into German, French, Spanish, Portuguese.

Advanced dreamers among the foreign language students even envision a day the robot gives birth to a minature version of itself — something as small as the pocket calculator common today.

The pocket "translator" would put push-button translation skill at the fingertips of students, tourists and business persons.

The dream of machine translation isn't far-fetched, to hear V. Lynn Tyler tell it. He is associate director of the language research centre at Brigham Young University in Provo, Utah.

There is, in fact, such a language translation robot at the centre. It is part of the multilingual computer assisted translation project.

Tyler said it is expected to be fully operational by 1978 and already is programmed to translate five languages — English, German, French, Spanish and Portuguese. Other languages are being put into the program: even Chinese is on line.

Tyler said in an interview that Chinese is "one of the easier for computer programming."

This is due to the language's sentence structure and the fact that each character conveys an idea — idiolect.

The university is sponsored by the Church of Jesus Christ of Latter-Day Saints, the Mormon Church, active in some 50 countries using about 16 languages.

Tyler said the teaching of languages has a high priority at the university. Most of the male students at some point do missionary work and often that service is in another land.

Tyler said the computer assisted translation system is the handiwork of a "young genius" — Dr. Eldon Lytle.

Prof. Lytle's theory, simply put, is called junction grammar — "A universal, neutral code representing the structure of words and sentences regardless of the language used.

"The more languages you have, the more efficient the system seems to be."

The robot translator has been in development for six years. Around the campus it's referred to as ALP — which stands for automatic language processing.

Tyler, a specialist in intercultural communication, is on the board of the American Translators Association.

The language research centre, a specialized academic organization within the college of humanities, exists to serve the university community, the Mormon Church, governmental and educational institutions, private enterprises and the general public.

Tyler's specialty includes non-verbal communication — body language. Under his direction and for church use intercultural learning experimental learning aids are being produced on various countries.

Some of the body language from the booklet on Brazil:

— To indicate "I don't know" the tips of the fingers are brushed forward under the chin.

— To express liking or appreciation of something (such as a delicious meal) one takes the lobe of his ear between the thumb and forefinger. To put this expression in the superlative, he will make the same gesture, reaching behind the head to the opposite ear.

In all the teaching of language, Tyler said, "We have a pet saying, "to wit:

"The greatest enemy of effective communication is its own illusion."

The point: "When you think you're communicating and you're not, you're worse off," Tyler said.

"If you don't open you mouth, you can't put your foot in it."

TODAY, CHIC EQUALS COMFORT

NEW YORK — Misery used to be the high cost of fashion. Today chic equals comfort.

Comfort was what counted last week at the annual spring presentation by the nation's top designers. It was a strong factor — with economy — in what distinguished the "good" collections from the "bad."

And it was both comfort and economy that encouraged buyers to look for those essential component parts that women can buy to update what they already own. The market provided many of them including tunics of all lengths, cuffed shorts, jumpsuits, vests, slimmer skirts and the all-purpose raincoat that covers everything.

Others, like the sundress, pedal pushers, cuffed Bermuda shorts, strapless dresses, slimmer skirts, slickers and flat shoes, hark back to the 1950's, but with a difference.

Now the stiff lining and rigid construction are gone. Darts are fewer and the effect is far easier and less shapely. Clothes close with loose ties and wraps. Drawstrings and elastic are used both for comfort and to give varied shapes to clothes.

Impetus for comfort in high-fashion clothes came from the fashion upheaval of the '60s and the rejection of confining clothes, shoes and undergarments.

Now designers have managed to contain the looseness so it is both easier to cope with and controlled enough to flatter even the shorter figure.

Much of the new comfort comes from elasticized and drawstring treatments at waistline and neckline. Calvin Klein's inserts of elastic into both skirts and pants have already insured big business gains. Bill Blass has elasticized waistlines in his Blassport line, and Cinnamon uses them on skirts and pants, too.

By Dr. WILLIAM J. WELCH

There is confusion in the minds of many patients who have a common irregularity of their heartbeat, called "atrial fibrillation."

The confusion has arisen because of the sometimes loose use of the word "fibrillation" in connection with the sudden death of some people who have disease of their coronary arteries.

The type of fibrillation which is associated with sudden death is properly designated as "ventricular" fibrillation. Ventriculat fibrillation arises in the lower chambers of the heart and interferes drastically with the pumping action of the heart.

This is the type of irregularity which is sometimes treated by a firm thump of the clenched fist on the chest wall over the heart, thus jarring the heart into a normal rhythem.

The treatment of choice if thumping is not effective is to shock the heart with a direct current administered with the paddles of an electrical defibrillator.

Electrical defibrillators have become standard equipment in recent years in emergency ambulances, intensive care units and emergency rooms for the treatment of sudden life-threatening irregularities of the heart.

Recently, Dr. J. F. Pantridge of the Royal Victoria Hospital in Belfast, Northern Ireland, a pioneer in the establishment of mobile coronary care units, has developed a portable defibrillator which weighs only seven pounds, a fifth as much as conventional defibrillators.

He visualizes such lightweight, portable defibrillators on every airplane, train and bus, at stations and in airports, in offices and factories as available as fire extinguishers, to be used in case of sudden heart attacks with ventricular fibrillation.

His view is supported by the grim statistic that as many as 350,000 Americans die each year from untreated ventricular fibrillation.

The type of fibrillation that is not to be confused with ventricular fibrillation and is often present in patients who are living quite normal lives with it is atrial or auricular fibrillation, an irregularity of the heart that has many causes but rarely is life-threatening and not at all in the manner of ventricular fibrillation.

Atrial fibrillation is sometimes a transient problem and frequently occurs in young people with quite normal hearts.

In such cases it has hardly more importance than an acute attack of diarrhea. Often the heart returns to a normal beat with nothing more than a sedative.

In other cases, in which it is associated with chronic heart disease, the rate is controlled or converted to normal with the use of digitalis or quinidine. Many people "fibrillate" for years without trouble.

In some cases, electric shock may be used to convert it to normal, but it is only very rarely the emergent problem that is almost always the case with ventricular fibrillation.

It is unfortunate that two such very different ailments of the heart should have names so easily confused.

Students Offered Gift of Silence

Students at Blanshard elementary school have been offered the gift of silence.

Nearby First United Church came up with the idea that some of the students might appreciate a silent study time and so arranged a weekly homework class Wednesdays from 7 to 8:30 p.m. at the gram provides transportation pervisors are on hand while second-floor room in the church.

Blanshard principal Richard Berod said parents were favorable to the proposal and 15 children in groups of five go to the church with their homework.

The church's Outreach program provides transportation for children from the school during bad weather and superyisors are on hand while the children study in the seocn floor room in the Chris-Christian education section.

Grade 4 to 8 students are making good use of the facility and Rev. Lawrence Moon said Wednesday it is hoped more children will take advantage of the project.

THIS WEEKEND ONLY!
(UNTIL 9 P.M. SUNDAY)
50% OFF
INSTALLATION ON ALL CARPET
(RETAIL CUSTOMERS ONLY)
mandel
GET ½ PRICE INSTALLATION PLUG THESE SUPER CARPET SAVINGS
THREE CHEERS $6.49 SQ.YD. PRE-BAKED LEVEL LOOP
CARIBBEAN $10.95 SQ.YD. SHORT THICK PLUSH
CHERIE REG. $27.50 $15.95 SQ.YD. STRAND DYED SHAG
mandel
VANCOUVER ISLAND'S NO. 1 "FULL SERVICE CARPET DEALER"
OPEN EVERY NIGHT UNTIL 9 P.M.
ON DOUGLAS OPPOSITE WOODWARDS
382-8276

Bless this House with a 'Sounder'
BY HAMMOND
and create a new dimension in family participation for only
$679.00
Ask about Christmas Layaway
Hammond Organ Studios
In Victoria at
3400 Douglas Street
Phone 388-9177

SCOTT WALLACE

A STRONG VOICE FOR THE INDIVIDUAL
MEET
SCOTT WALLACE
Friday, November 21st
8-10 P.M.
Gordon Head Community Centre
1744 Feltham Road
CAMPAIGN HEADQUARTERS
2080 OAK BAY AVENUE 595-3522
Open 9 a.m. to 9 p.m. 595-3231
2561 Penrhyn 477-3515
Open 9 a.m. to 5 p.m. 477-3030
PC
Inserted by Oak Bay Progressive Conservative Association

CHILDREN'S SHOE SALE

SIZES TO 8½ SPECIAL SALE 6.00
SIZES 9 TO 4 SPECIAL SALE 10.00
VILLAGE SHOES
2238 OAK BAY AVE.
IN THE VILLAGE
OPEN 9 to 5:30 p.m.
FRI. 9 a.m. to 9 p.m.

COIT COIT COIT COIT COIT COIT COIT COIT COIT COIT COIT COIT COIT
New windows don't always mean new drapes.
Not with COIT'S alteration service.
The Coit people can alter your present drapes to fit like new!
Call Coit for free estimates on cleaning and remodelling drapes. Free pick-up and delivery.
468 BURNSIDE ROAD
TELEPHONE 386-6701

Chinese School Products 'Big Business'

By ROSS H. MUNRO

PEKING — Sideline production by students in China's secondary schools is becoming, if Chariman Mao wille xcuse the expression, "big business."

At Number 35 Middle School in Peking, the students spend one month of every school year in workshops on the school grounds manufacturing oil filter cores for tractors and relay switches for vehicle warning lights.

By all accounts, the primary reason for involving students in production is to familiarize them with the realities of labor and production. But at Number 35 Middle School and reportedly at many of her schools, production has reached economically significant levels and is generating substantial profits.

"The school production has already been included in the state (economic) plan," the vice-chairman of the school's revolutionary committee proudly told some recent visitors. This year the students are producing 110,000 relay switches and 20,000 oil filter cores, more than double their production only two years ago.

Another index of the importance of the students' work is that it has so far generated a net profit of more than $250,000 (Canadian or U.S.) which is deposited in the bank. What this means is that China's thousands of secondary schools represent a significant but until now overlooked source of capital for China's drive for economic development. Although no figures are available for other secondary schools, it has been learned that Number 35 Middle School is not unique and that other schools also have put profits from student production into bank accounts where the money is available to the state.

Actually, the $250,000 bank balance is a quite inadequate reflection of the profitability of Number 35's sideline production. Yu Hsin-fan, the vice-chairman of the revolutionary committee whose position is comparable to that of a vice-principal in a North American high school, indicated that a large proportion of the profit is plowed back into the workshops by purchasing more machinery and equipment. Although most of the students in the workshops around the school grounds spend their time assembling the products by hand, other students work on drills, stamping presses and larger, more expensive pieces of equipment which the school has bought.

After buying the machinery and the raw materials — and maintaining a healthy bank balance — there is still enough profit to pay a few needy students a monthly stipend. About 20 of the 2100 students receive an average payment of five dollars each month. The students are not paid for the work they do.

Miss Yu indicated that none of the students work part-time away from the school. Asked what the students do for pocket money, the vice-chairman's quizzical look was a fresh reminder that China is not a consumer society where teenage spending is a major economic force. "Mostly they depend on their parents," she said. And, besides, "children of school age don't need much money."

Sideline production at China's middle schools began on a big scale after the cultural revolution when Chairman Mao warned that students were being trained as an elite which knew nothing about — and wanted to know nothing about — manual labor and the process of production. Miss Yu indicated this is still the philosophy behind the school workshops, taking precedence over the handsome profits. "Our very aim in running these workshops is to combine education with production."

This is shorthand in China for the Communist Party's determination that students acquire working class consciousness even if — rather especially if — they end up as white-shirted cadres. The students at Number 35 Middle School are assigned to the workshops for one month each year but they spend only six hours a day, four and a half days a week, actually working. The remaining day and a half of their six-day school week is devoted to lessons or essay-writing directly related to their experiences in the workshops, Miss Yu said.

The students seem to be learning their lessons well. Lu Yan, a young boy picked at random as he sat at a workbench, said he had been in the workshop for three weeks. Are you happy to be going back to the classroom "Yes." Are you happy to be leaving the workshop? "Not very." Do you like the workshop? "Yes, I learn skills and I learn how to work." Would you like to do this when you grow up? "If the country needs me." What work would you prefer to do? "I will do anything that the party needs me to do." Don't you have any preference? "This is all right."

Although such judgments are difficult to make after a three-hour guided tour, it seems that student and staff morale at the school is very high. Both teachers and students seemed relaxed and self-confident. Many of the students' parents apparently are cadres. The tone of the school appears to be set by students like Hung Lu, a friendly and self-assured 18-year-old girl whose future seems bright. Her parents are both cadres, she said. Her mother is a journalist with the New China News Agency and her father is a Communist Party official. She wants to be a journalist and, a school official said, "the broadcasting station authority is considering taking her.

Along with 60 per cent of the students in the school, Hung Lu is studying English. Asked what she does on the weekends, she replies slowly in Elglish, "I and my friends go to the park on Sundays. Often go to the park. The students not studying English are studying Russian, apparently with some reluctance. "But we educate the students to grasp the impor- Miss Yu says, whether Russia is friend of foe. Besides, she adds, "its' not their own business, its for the revolution.

This collectively oriented philosophy carries over into the schools policies on examinations, promotions and the treatment of exceptionally bright students. Allowing superior students to skip grades or to attend addvanced class Miss Yu said, "encourages students to work for their own personal benefit. In that way, students would be brought up as total individualists and we won't encourage that." Students who do exceptionally well get commendations and extra work.

With the average class size being about 50 students, instruction seems to be based on traditional methods like lectures and demonstrations, followed by questions and answers, and reciting by the entire class. (Teacher: "What is Lao Wong doing?" Fifty Chinese voices, some hesitant, some self-confident: "Lao Wang is getting up.") Only two or three students in each grade do so poorly that they have to repeat their year, Miss Yu said, and hardly any students drop out even though there is universal admission.

When they finish their five-year program at Number 35 Middle School, Miss Yu said, the vast majority of the graduates go to the countryside. A few years ago, they were sent to many different areas, including Inner Mongolia and Heilungkiang Province in the extreme northeast. Now they are sent in groups to communes in Shun-I County which is in the Peking municipal district, just 15 miles from the school. "They can visit their families almost every month and they always come back to their school and report to their teachers on how they are doing," Miss Yu said.

There are strong indications that this is part of a national trend away from sending middle school graduates as individuals or in small groups to communes far away from their homes. Morale is almost certain to be higher if students are sent with their friends to areas where they don't feel isolated.

Number 35 Middle School has established a branch school in Shun-I County where students spend a second month of their 10-month school year doing productive labor. The branch school apparently serves as a dormintory and part-time instruction centre for students spending a month working at adjacent communes. It probably also maintains some supervision over graduates who have been premanently assigned to nearby communes.

However, a written request to visit the branch school was denied on the basis that the school is still under construction and not yet ready to receive visitors.

Girls knit at recess

Teacher in English class

GIVE THAT SPECIAL PERSON A LIFETIME OF COMFORT THIS CHRISTMAS!

Pure goose-down quilts and pillows direct from our Victoria factory to you!

eiderdown shop

720 Yates St. Mall 384-0133

• FREEZERS •

All Sizes

MACLEODS

2488 Beacon Avenue Sidney, B.C. 656-5921

Elk Lake Garden Centre

Victoria's Only LAKESIDE GARDEN CENTRE

5450 PAT BAY HIGHWAY — Just Beside Elk Lake

FRUIT TREES

GROW YOUR OWN!

APPLES

STURDY TREES ONLY $4.00 EACH

• COX'S ORANGE PIPINS
• GOLDEN DELICIOUS
• GRAVENSTEIN
• GRANNY SMITH
• KING
• McINTOSH
• NORTHERN SPY
• SUMMER RED
• STARKRIMSON DELICIOUS

• HOPA CRABAPPLE

ENJOY EATING YOUR OWN!

PEARS

STURDY TREES ONLY $4.00 EACH

• BARTLETT
• BOSC
• CLAPPS FAVOURITE
• CONFERENCE
• D'ANJOU

NECTARINE "Fuzzless Peach" $5.45 EACH

CHERRY "STELLA" Delicious Black Fruit

SELF FERTILE (CAN BE GROWN ON ITS OWN) $5.75 each

SOFT FRUITS — STILL AVAILABLE

RASPBERRIES BLUEBERRIES
STRAWBERRIES GOOSEBERRIES
GRAPES BOYSENBERRIES

MORE FRUIT TREES ARRIVING DAILY! AT VICTORIA'S ONLY LAKESIDE GARDEN CENTRE.

OPEN EVERY DAY 9:00-5:00

AMPLE FREE PARKING

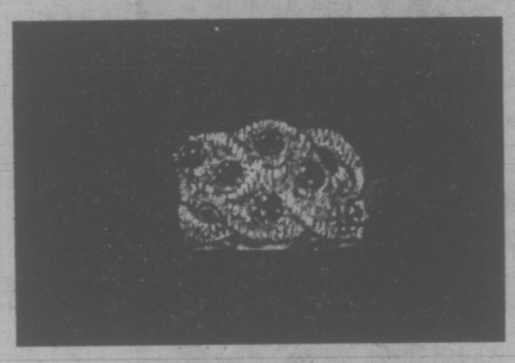

Your Very Own Family Ring

A BIRKS EXCLUSIVE

In 14 kt Yellow Gold

With Genuine Stones

Basic Ring $115 plus stones as listed below

January	Garnet
February	Amethyst
March	Aquamarine
April	White Zircon (Or Diamond) **
May	Emerald*
June	Moonstone
July	Ruby*
August	Peridot
September	Sapphire*
October	Pink Tourmaline
November	Topaz
December	Blue Zircon

Birthstones $6.00 each

* Except: Ruby* Emerald* Sapphire* 12.00 each

Please fill in the order form below, at your convenience, bring it in and we will be happy to size your finger with our wide sizers.

** Optional Diamond (Approx. 11 ct.) $66 each

For sizes 9½ to 10½ Add $10.00

For sizes over 10½ Add $15.00

YOUR CONVENIENT ORDER FORM

ZG3 3 Stones — Month/Stone 1 ..... 2 ..... 3 .....

ZG4 4 Stones — Month/Stone 1 ..... 2 ..... 3 ..... 4 .....

ZG5 5 Stones — Month/Stone 1 ..... 2 ..... 3 ..... 4 ..... 5 .....

ZG6 6 Stones — Month/Stone 1 ..... 2 ..... 3 ..... 4 ..... 5 ..... 6 .....

ZG7 7 Stones — Month/Stone 1 ..... 2 ..... 3 ..... 4 ..... 5 ..... 6 ..... 7 .....

ZG8 8 Stones — Month/Stone 1 ..... 2 ..... 3 ..... 4 ..... 5 ..... 6 ..... 7 ..... 8 .....

Name .....
Address .....
Telephone .....
Please Supply ..... Family Ring(s)
Size(s) ..... Style Number .....as per the diagram(s) which I have completed.
I enclose the sum of $42.00 as a deposit.

706 Yates Street — Hillside Shopping Centre

BIRKS JEWELLERS

Sommet Rouge... it has to come of age before we blend it.

The distinctive European taste of Sommet Rouge comes largely from a French hybrid grape now grown in BC's sun-drenched Okanagan Valley. Wine from this rare grape is matured in oak casks in the winery's cellars until it "comes of age". Then, and only then, is it carefully blended with fully aged wine from imported premium California grapes, bottled and corked. The result is a robust, dry red wine that has put Sommet Rouge in heavy demand wherever it is sold.

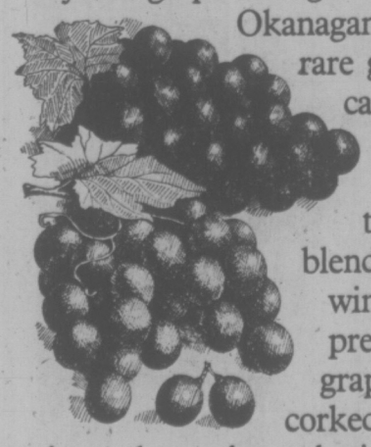

Sommet Rouge. A Canadian wine with the European accent.

Maritimes' Outlook Aired

Former New Brunswick editor Stuart Trueman told the Men's Canadian Club Thursday the chances of Maritime Union are unlikely in the face of new growth in the Atlantic provinces.

"Maritime Union is not talked about much any more," he said at a luncheon meeting in Strathcona Hotel.

He said Maritimers have undertaken more co-operative programs between provinces and realize that to proceed toward full union would only add to the economic burden by imposing another administration over the existing three — in New Brunswick, Nova Scotia and Prince Edward Island.

And another project going nowhere is the proposed causeway to Newfoundland, on which preliminary work has been done.

"No one today wants it," Trueman said.

Another long-touted Maritime engineering project is a different story: "Fundy tidal power seems almost certain to come in the next 10 years."

This entails harnessing for electric power the energy of one of the world's largest tides, which in the Bay of Fundy has a variation of up to 70 feet.

Unlike other sources of power "the cost should not keep rising and rising as long as the Atlantic Ocean, the sun and the moon stay in their place," Trueman said.

He spoke also of the tide of migration which had reversed for the first time since Confederation. It had been a common saying that the chief export of the three seaboard provinces is people.

Today, besides keeping more of their own young people, the Maritimes are attracting workers from other provinces and Americans retiring there to escape the crime, pollution and confusion of city life, Trueman said.

Introduced as a humorist, historian, editor, author and travel writer, Trueman alluded to his recent book Ghosts, Pirates and Treasure Trove, and research throughout his province for superstitions and ghost tales.

This took him to Grand Manan Island in the Bay of Funday, 23 miles off St. Andrews and near the Maine coast. Noted for its fishery and as an upper class resort, the island remains a backwater in terms of change, adhering to such qualities of life as trustfulness, the speaker said.

When he was registering at the three-storey Marathon Hotel he mentioned to the proprietress that he hadn't been given a room key.

"She laughed and said, 'We haven't a key in the place.' "

This had a jarring effect at first among the wealthy tourists from Toronto and New York, he related, but soon they "even began leaving their cars unlocked overnight on the hotel lawn, once they found they could trust each other."

The former editor of the St. John Telegraph-Journal and Evening Times Globe won the 1969 Leacock medal for humor with his book You're as Old as You Act. His subject at the luncheon was There Were Giants in New Brunswick, among them Paul Bunyan, Benedict Arnold, Joseph Cunard, R. B. Bennett, Max Aitken (Lord Beaverbrook), Louis B. Mayer and Walter Pidgeon.

There was also Lord Nelson's flag officer at Trafalgar, Capt. Thomas Hardy, and Thomas Turnbull, inventor of Canada's first automobile.

北京酒家
PEKING HOUSE
RESTAURANT
AT THE HEAD OF CHINATOWN
"The place for authentic Chinese food"
Different Dinner Special Each Week
OPEN EVERY DAY FREE HOME DELIVERY
Monday to Thursday, 4:30 p.m. to 1 a.m.
Friday and Saturday, 4:30 p.m. to 2:30 a.m.
Sunday, 4:30 p.m. to 10:30 p.m.
1706-8 Government St. 385-5521 386-3633

Stardust Ballroom
FRIDAY, SATURDAY
"JETS"
DANCE ON VICTORIA'S ONLY
"MIRROR DANCE FLOOR"
IN THE
Downstairs Cabaret
TUES.-SAT.
featuring "ASPARAGUS"
RESERVATIONS, 385-1031
TUES., WED., THURS. No Cover Charge
INQUIRE ABOUT OUR FREE BANQUET ROOMS
STARDUST
1037 VIEW ST.
Lots of Free Parking
385-1031

WOW! you should see us now...
Ice Capades
Presented by The City of Victoria
MEMORIAL ARENA
WEDNESDAY, DEC. 10 through SUNDAY, DEC. 14
All Seats Reserved
4.50 — 5.00 — 5.50
PERFORMANCE TIMES
Wednesday and Thursday 7:30 p.m.
Friday and Saturday 8:00 p.m.
Saturday Matinee 2:00 p.m.
Sunday Matinees 2:00 p.m. and 6:00 p.m.
Tickets on Sale 9:30 a.m.-5 p.m. Monday to Saturday
ARENA, EATONS, THE BAY
WOODWARDS, SIMPSONS-SEARS
25¢ Service Charge at Eaton's
Eatons, Simpson-Sears, The Bay — Victoria Customers Only May Use Their Convenient Charge Accounts
SPECIAL PRICES
Children and Youths 16 Years and Under 1.00 Off Regular Price Wed. 7:30 p.m.
Sat. Matinee 2:00 p.m.
Sun. Matinee 6:00 p.m.

DE JOSE AMBROSIO
Restaurant
Portuguese Cuisine
Full Dining Facilities
9 a.m.-4 p.m. Daily
Mon., Thurs., Fri., Sat. til 10:30
3945 Quadra, 479-3451

Do You LIKE TO SING
"COME ALONG AND SING-A-LONG"
FRIDAY and SATURDAY from 8 P.M.
SUNDAY: FAMILY ROAST BEEF DINNER, 5:00-10:00 ..... $5.95
the King's Den restaurant
655 DOUGLAS STREET 388-4488
Overlooking Thunderbird Park
AMPLE FREE PARKING

And PIRATES OF TORTUGA
THE YEARLING
ONE SHIP AND HALF A HUNDRED MEN TO STEM A PIRATE TIDE!
SATURDAY & SUNDAY KID'S MATINEE
SHOWTIME 1:00 ALL SEATS $1.00
in Nootka Court
382-5922 · Douglas & Humboldt
TOWNE Cinema

PIT STOP
THE CABARET with the COUNTRY SOUND
Dance to the Country Sounds of
HOMEBREW
FRIDAY, SATURDAY 9-1:30 A.M.
Westwind Motor Inn
741 Goldstream Ave.
478-8334

SUNDAY JAZZ
NOVEMBER 23
SPECIAL PRESENTATION
"PACIFIC SALT"
Advance Tickets
Richard's Records
1318 Gov't
$5.50 Gen.
$4.50 V.J.S.
DOORS 6:30
Full Facilities
Cover Includes Dinner
HARPO'S CABARET
15 BASTION SQ.

HELD OVER
In new screen splendor...The most magnificent picture ever!
DAVID O. SELZNICK'S PRODUCTION OF MARGARET MITCHELL'S
"GONE WITH THE WIND"
STARRING CLARK GABLE, VIVIEN LEIGH, LESLIE HOWARD, OLIVIA de HAVILLAND
Winner of Ten Academy Awards
THE PERFORMANCE SOUND METROCOLOR An MGM Release
OAK BAY
2184 OAK BAY AVE
598-2213
ONE SHOW NIGHTLY AT 7:30
DOORS OPEN 7:00—CLOSED SUNDAY
ADULTS $2.50 G. AGE $1.00
STUDENTS $2.00 CHILDREN $1.00

THEY SAID IT COULDN'T BE DONE!
THE 1ST AUDIENCE PARTICIPATION FILM
E.S.P.
EROTIC SENSATION PROFILE
EVERYONE ENTERING THE THEATRE WILL RECEIVE A SPECIAL SCORE CARD TO MEASURE THEIR OWN PERSONAL "EROTIC SENSATION PROFILE"
HOW DO YOU SCORE?
Warning: Completely concerned with sex.
BASED ON SECRET CLINICAL STUDIES
CONTAINS SCENES OF BIZARRE PRACTICES TOO INTENSE FOR THE EMOTIONALLY IMMATURE
SEXUAL FANTASIES U.S.A.
PLUS! 2nd EROTIC FEATURE
The Devils are Obsessed by
"THE SEXORCIST"
Warning: Vicious scenes of brutality and sex.
All Seats $3.00
FINAL WEEK
FOX CINEMA
Quadra at Hillside 382-3370
USA 7:00 & 9:40
SEXORCIST 8:20

De Broca's Crowning Touch!
—PLUS—
1975 Academy Award Winner "Best Animated Short Subject"
"CLOSED MONDAYS"
ALAN BATES
PIERRE BRASSEUR
JEAN-CLAUDE BRIALY
GENÈVIEVE BUJOLD
ADOLFO CELI
FRANCOISE CHRISTOPHE
JULIEN GUIOMAR
MICHELINE PRESLE
MICHEL SERRAULT
Directed by PHILIPPE DE BROCA
"KING OF HEARTS"
NIGHTLY AT 7:00 and 9:00
GENERAL ENTERTAINMENT
—R. W. McDonald, B.C. Director
in Nootka Court
382-5922 · Douglas & Humboldt
TOWNE Cinema

Island Hall HOTEL
PARKSVILLE, B.C.
Weekend Special
Arrive Friday after 2 p.m.
Includes Friday Night Accommodation, Saturday Breakfast, Our Famous Saturday Night Smorgasbord, Saturday Accommodation & Sunday Breakfast.
$68.00 (Double Occupancy)
We have an Indoor Swimming Pool . . . Whirlpool . . . Sauna . . . Tennis
The beach at your doorstep.
Write: Al Tabour
P.O. Box 340, Parksville, B.C., V0R 2S0
or Call Collect for Reservations 248-3225

Little Denmark Restaurant
FRIDAY & SATURDAY MENU:
From 6:30 p.m.
Shrimp Cocktail
Onion Soup
Chef salad
Roast Leg of Lamb
Orange Chiffon
Cafe
9.95
A La Carte Menu Also Available
Reservations Required
31 BASTION SQUARE
385-8833

STARTS TONIGHT!
Bo and Harley...Easy cruisin', Easy draggin'. Then they met Junell...faster than a hopped up '57 Chevy and hot to go!
MATURE WARNING — occassional nudity, violence and coarse language.
R. W. McDonald, B.C. Director.
CAPITOL SHOWTIMES
FRIDAY 7:20 & 9:20
SATURDAY & SUNDAY 1:45, 3:35, 5:30, 7:20 & 9:20
CAPITOL
805 Yates 384 6811
PLUS — AT TILLICUM ONLY
"SHANGHI KILLERS"
GATES 7:30, SHOW 8:00
TILLICUM DRIVE-IN
Burnside at Tillicum 382 7531
PLEASE NOTE: ENDS SUNDAY AT THE DRIVE-IN ONLY!
Return to MACON COUNTY

THE MOVIE WITH THE 6 BEST "SELLERS" IN ONE!
FRIDAY AT—7:00 and 9:05
SATURDAY AND SUNDAY AT: 1:30, 3:15, 5:05, 7:00 and 9:05
MATURE—Some nude and suggestive scenes.
R. W. McDonald, B.C. Director
PETER SELLERS IN "Undercovers Hero"
CORONET

FAMOUS PLAYERS THEATRES
RECOMMENDATION FOR MERCY
STARTS TONIGHT!
MATURE — SOME NUDITY & SUGGESTED VIOLENCE,
R. W. McDONALD, B.C. DIRECTOR.
FRIDAY AT 7:25 & 9:25
SAT. & SUN. AT 1:30, 3:30, 5:25, 7:25 & 9:25
ROYAL
805 Broughton 383 9711
The Gazette
FRIDAY, JUNE 10, 1964 76 PAGES
GIRL 13 SLAIN
THE TELEGRAM
WEDNESDAY, FEBRUARY 10, 1965 64 PAGES
BOY 14 SENTENCED TO HANG!
OVER 200,000 CANADIANS HAVE SEEN THIS FILM. Whatever your feelings on Capital Punishment, YOU MUST SEE THIS FILM
"I enjoyed the movie . . . it gave a pretty good insight into approximately what it was like." —Steven Truscott

Streetcar Derailed by Dialect

By AUDREY JOHNSON
Times Staff

Dialect in a play can do wonders if it is well handled.

It can provide atmosphere and conviction. And if the action of the play is such that it could take place in no other setting, then the dialect does much to establish the essential nature and locale.

If it is badly done there are few aspects that can be more damaging.

In the case of Tennessee Williams' Streetcar Named Desire, the accents of the deep south are essential; they are also among the mast difficult and treacherous to assume.

For the Victoria Theatre Guild they are seriously inhibiting.

The Guild production of Streetcar opened at Langham Court Thursday, and it was in trouble from the beginning.

A bad stage design made an ineffectual opening by crowding cast members into awkward positions, and with little apparent directorial control, the blocking and movement continued as the play progressed to be consistently awkward and motiveless.

The dialect problem plagued most of the cast intermittently.

For Judy Bradshaw as Williams' tormented heroine, Blanche, the consistency was there but it was a consistency of effort to sustain a phoney level and inflection that resulted in monotony.

Loss of the natural range and color of her vioice robbed her of full expression and gave an anaemic cast to the characterization.

All that she got really — indeed all that any of the cast got from the play — were words from the printed page. The sometimes raging, often harrowing emotions of this supremely passionate work were never plumbed or explored but remained on the surface.

In spite of the presence in the cast of some pretty experienced and quite gifted people — besides Bradshaw, Jim Netherton, Susan Goldwater and Michael Hodgson — the characters were as two-dimensional as shadows thrown on a wall.

Important to the mood of much of the play is heat — New Orleans summer heat. But neither lighting nor make-up nor projections from the actors themselves gave us a sense of this.

A difficult assignment for director Robert Price, unfortunately it doesn't come off with much credit to anyone concerned.

Streetcar continues nightly through Nov. 29.

Medal for Film

QUEBEC (CP) — Of Bodies and the Heart, a 10-minute film produced by the Quebec film board, has been awarded a gold medal for the best short film at the eighth annual Film Festival of the Americas. The Quebec communications department announced the awrad was presented at the festival held in Charlotte Amalie, capital of the U.S. Virgin Islands, from Nov. 7-16. The film directed by Jean Lepage, depicts young athletes at the 1972 Quebec Games in Chicoutimi.

OPEN SUNDAYS 5-9 P.M.
DINING WITH A DIFFERENCE
Gay Nineties Spare Rib House
WHERE KEN PEAKER AND ROLLY McINTOSH
Plays Your SING-A-LONG MUSIC
A SPARKLING ATMOSPHERE For
PERSONALIZED MUSICAL HAPPENINGS
World-Famous SPARERIBS — Full Dinner Menu
825 Burdett — CHERRY BANK HOTEL — 385-5380

MALAHAT CHALET
15 Scenic Miles North of Victoria on the Island Highway
For Reservations, call 478-3386
OPEN
9:00 a.m.-7:00 p.m.
7 DAYS A WEEK

art gallery of greater victoria
Edwin Holgate: Paintings
An exhibition circulated by the National Programme of the National Gallery of Canada.
Prints: Sixteenth to Nineteenth Century
An exhibition of works from the Gallery's Permanent Collection: Rembrandt, Goya, Renoir, Cezanne, and others, original engravings, etchings, lithographs.
1040 Moss Street Telephone 384-4101
Hours:
10:00 a.m. - 5:00 p.m. Tuesday through Saturday
7:30 - 9:30 p.m. Thursday, 2:00 - 5:00 p.m. Sunday

TIE A YELLOW RIBBON AT THE OAK . . .
with
"BRANDY"
658-5231
for reservations
Open 9 p.m. to 2 a.m.
FRI.-SAT.
The Thatch CABARET
THE ROYAL OAK INN
4680 Elk Lake Drive

HARPO'S
presents
ONYX
NOV. 17 - DEC. 6
DOORS: 9:00 P.M.
MON. to WED. - NO COVER
15 Bastion Square
385-5333
CABARET

PEARKES Arena 2100 TILLICUM 386-6664
PUBLIC ICE SKATING
FRIDAY
7:00-9:45 p.m.—Public
SATURDAY
10:30-12 noon — Family
1:30-3:30 p.m.—Public
8:00-10:00 p.m.—Public
SUNDAY
1:30-3:30 p.m.—Public
7:00-9:00 p.m.—Public
PARENTS AND TOTS
Monday 1:30-3:00 p.m.
Wed., Fri. 10:00-11:30 a.m.
SKATE RENTALS AND SHARPENING AVAILABLE

AT THE HORN
DANCING NIGHTLY
The James Bay Inn
Two Great Places to Dine
LITTLE ITALY RISTORANTE
TIFFANY DINING LOUNGE
270 Government Street
384-7151

"Come On Down to The Tam"
SUNDAY SMORGASBORD
$5.50 Per Person
Children under 10—½ Price
DINE — DANCE
SING-A-LONG
5 p.m. to 10 p.m.
Tam O' Shanter
900 CARLTON TERRACE 383-2022

Dining out should be a memorable experience . . .
OUR FOOD AND OUR PRICE ARE SUPERB!
Tokaj HUNGARIAN RESTAURANT Villa
• CHICKEN PAPRIKA 4.85
• HUNGARIAN SAUSAGE 4.85
• CABBAGE ROLLS 4.85
• WIENER SCHNITZEL 4.85
All our dinners include Hungarian Goulash (soup), tossed salad, garlic bread, fresh cooked vegetables, baked potatoes
RESERVATIONS 383-4732
1122 YATES ST.
Also catering to banquets and receptions
Ample Free Parking
Serving lunch 11:30-2 DAILY
Dinner Mon.-Thurs. 5-9 Fri., Sat. 5-10

Camosun College Community Education Services in co-operation with the British Columbia Provincial Museum
• Presents •
THE WORLD AROUND US
IN COLOR, FILM BY ARTHUR TWOMEY
EAST AFRICA TODAY
Against a background of majestic mountains, endless plains, and inland seas, storybook animals and primitive tribes, East Africa forges ahead. As a keen and competent observer, Dr. Twomey uses the camera eye to focus a penetrating view of East Africa today.
8 P.M. FRIDAY, NOV. 21
NEWCOMBE AUDITORIUM
ADMISSION $1.75
SENIOR CITIZENS AND STUDENTS $1.25

The Adventures of FRONTIER FREMONT
Filmed in Techniscope
Color by Technicolor
Starring Dan Haggerty and Denver Pyle
Directed by Richard Friedenberg
Screenplay by David O'Malley
Produced by Charles E. Sellier, Jr.
SUN
GOLDEN AGE AND CHILDREN $1.00
GENERAL
FRI., SAT., SUN. MATINEES 1:35, 3:20, 5:10
NIGHTLY AT 7:15 and 9:15
ODEON 1
700 YATES STREET
383-0513

THE NIGHT CALLER
A psycho-dramatic film from Columbia Pictures.
Rated R.
Carlo Films Presents
Jean-Paul Belmondo in "The Night Caller" Produced & Directed by Henri Verneuil
SHOWTIMES:
FRI., SAT., SUN. MATINEES 1:30, 3:15, 5:10
NIGHTLY 7:15 & 9:20
HAIDA
808 YATES STREET
382-4278
MATURE

SIDNEY POITIER • BILL COSBY
LET'S DO IT AGAIN
It's the same two dudes from "Uptown Saturday Night"... but this time they're back with kid dyn-o-mite!
A Fryer Artists Production
STARRING CALVIN LOCKHART • JOHN AMOS
CO-STARRING JULIUS HARRIS • DENISE NICHOLAS • LEE CHAMBERLIN • MEL STEWART
ALSO STARRING JIMMIE WALKER AS BOOTNEY FARNSWORTH AND OSSIE DAVIS
MATURE
ODEON 2
700 YATES STREET
383-0513
SHOWTIMES DAILY AT 1:15, 3:05, 5:05, 7:10 and 9:20

FOR THE WHOLE FAMILY
Victoria Operatic Society
PRESENTS
ROGERS & HAMMERSTEIN'S
OKLAHOMA
AT THE
McPHERSON PLAYHOUSE
FRIDAY, NOV. 28 — SATURDAY, DEC. 6
CURTAIN — 8:00 P.M.
MATINEE: SUNDAY, NOV. 30 — 2 P.M.
• NO SHOW MONDAY, DEC. 1 •
BOX OFFICE NOW OPEN

CAMOSUN COLLEGE
Professional Theatre Arts Programme
Presents
TWELFTH NIGHT
One of Shakespeare's funniest plays directed by Maurice Harty.
Open Space 510 Fort St.
Nov. 21, 28, 29, at 8 p.m.
Adults: $2.50 Students; OAP, $1.50
Phone: 388-7378 for Reservations

"EXTREMELY PROVOCATIVE... IT WILL ENRAGE SOME AND DELIGHT OTHERS." - VARIETY
"FASCINATING AND REPELLANT." - JUDITH CRIST
(WITH EGNLISH SUB-TITLES AT THE CINEMA DE PARIS)
THE GRANDE BOUFFE
UN FILM DE MARCO FERRERI
MARCELLO MASTROIANNI
MICHEL PICCOLI
PHILIPPE NOIRET
NIGHTLY AT 7:10 and 9:15
COUNTING HOUSE CINEMA 2
BROAD AT BROUGHTON
383-3434
WARNING — some nudity and sex.
(R. W. McDonald, B.C. Dir.)

TOTAL FUN SHOW
When it comes to Beauty Queens - It's Carry On and Bust!
CARRY ON DICK
CARRY ON GIRLS
MATURE
"CARRY ON DICK" Nightly at 6:55 and 9:55
"CARRY ON GIRLS" Nightly at 8:25
COUNTING HOUSE CINEMA 1
BROAD AT BROUGHTON
383-3434

FRIDAY and SATURDAY 14.95 per person
MENU GASTRONOMIQUE
LES ESCARGOTS DU BOURGUIGNON
SOUPE A L'OIGNON GRATINEE
CHATEAUBRIAND
SALADE NICOISE
WHOLE BAKED ALASKA FLAMBE
SPANISH COFFEE
Antonio's fine french cuisine
2 CENTENNIAL SQUARE
for reservations phone 384-7014
WATCH FOR NEXT WEEK'S MENU

Special Tax Eyed for Convention Centre

The germ of an idea for how Victoria might finance a convention centre was discussed briefly by city aldermen Thursday, and then passed on for cultivation by the 1976 city counsel.

Ald. Bob Ellis, who has spent almost a year looking at ways and means of meeting the capital and operating costs of a conference centre, suggested a formula which would require some city contribution but place the major cash responsibility on the city's business community.

He noted that if the current business tax of five per cent was raised by one percentage point, and one-third of the total proceeds channelled into a special fund for a convention centre, there would be an income of $400-000 a year for that purpose.

The city could then use that as seed money to seek further financial contributions from the senior levels of government.

Ellis noted that the business tax now producing about $900,000 a year was introduced several years ago for the express purpose of financing the city's tourist bureau, but the income produced has now been swallowed up in general revenue.

His discussions with the business community indicate a willingness to accept an additional levy as a means of building and operating a convention centre, he said, but in return the provincial government should contribute portion of its hotel room tax.

Ellis told the tourism committee he has had encouraging indications of support for the venture from former Travel Industry Minister Ernie Hall.

In a letter to the minister, Ellis had said the city would explore the possibility of accommodating convention facilities over the proposed downtown transit centre to be built by the public works department.

Whatever happens, said Mayor Peter Pollen, the city must ensure that the convention centre is not in any way a burden on already heavily-taxed residents.

Other such centres in Canadian cities have proven to be costly white elephants, while the one in Winnipeg is a "minor financial disaster," he claimed.

The comment led him to the observation that a consultant's report received this week, on the proposed $2.7 million rehabilitation of the Crystal Garden building, is "ridiculous."

The study, said the mayor, "will obviously go the way of most consultants' reports, and that is nowhere."

He suggested the convention centre proposal be deferred for detailed study by next year's council, in conjunction with the need for a new central library and "performing arts centre."

Education Meeting

Gerry Ensing, head of the Federation of Independent Schools Association, will address a public meeting at the Union Centre Tuesday.

Topic for discussion is Education: a system for all choices and the meeting is sponsored by the Victoria Christian Education Society.

Since 1966 the federation, which represents 90 per cent of 23,000 students enrolled in 160 independent schools in B.C., has been working to win provincial financial support for independent schools.

The meeting is slated for 8 p.m., at the centre, 2750 Quadra. Admission is free.

THIRD ANNUAL UVIC CHRISTMAS CRAFT FAIR
at
University of Victoria
STUDENT UNION BUILDING
FRIDAY, NOV. 21 10 a.m.-8 p.m.
SATURDAY, NOV. 22 10 a.m.-6 p.m.

SAPPHO'S CLUB
1616 Blanshard St.
384-2421
WINTER SPECIAL
HALF PRICE BEFORE MIDNIGHT
OPEN
FRI. AND SAT. 'TILL 6:00 A.M.
SUN. THRU THURS. — FREE
"Victoria's original after-hours Disco"

St. Luke's Players
I'LL GET MY MAN
Nov. 19-22
8:15
St. Luke's Hall
Cedar Hill X Rd.
$2.00 $1.00

"Barkerville Review"
Fran Dowie
presented by
Prince Edward Legion Branch 91
761 Station Road
NOVEMBER 22 Admission $6 ea.
Showtimes: 8:30 and 10:30 p.m.
DANCING
"The Gamblers"

PEROGIES being served at
Tokaj Hungarian Restaurant
Villa
1122 YATES ST. 383-4732

Got the Winter Woes?
Cheer Up!
Bring your Friends
Join the Fun
GUYS 'n' GALS
Skating Party
TONITE 8:15 P.M.
• Door Prizes • Transistor Radios
• Good Music
VICTORIA MEMORIAL ARENA

BIG BAND SOUND
Of Geo. Kraeling's Orch. featuring
CY DIBNAH
One of Canada's accomplished clarinet-saxophone artists performing Saturdays for dancing in the spacious Seaview Room, on the shores of Cordova Bay.
Instrumentalist 8:45-9:30, dancing 9:30-12:30 a.m. $6 a Cpl.
McMorran's Table Bay
2960 Beacon Ave. Sidney B.C. Ltd. 656-5234

Family Style DINING
Enjoy satisfying, inexpensive dining out often — at SCOTT'S, downtown.
OPEN 24 HRS. EVERY DAY
SCOTT'S RESTAURANT
650 Yates at Douglas

MEMORIAL ARENA
SATURDAY,
FAMILY SKATING
10:30 A.M.-12 NOON
PUBLIC SKATING
2:30-4 P.M.

ESQUIMALT SPORTS CENTRE
ICE SKATING
EVERY SATURDAY
Family 10:30 to 12 Noon
Public 2:00 to 4:00 p.m.
Teens 8:15 to 10:00 p.m.
SUNDAY
Public 2:00 to 4:00 p.m.
Adults 8:15 to 10:00 p.m.
16 Years and Over
SKATE RENTALS AND SHARPENING

JOIN in all the laughs and fun of the old Wig 'n Dickie featuring your old London Host.
EDDIE SHEAR,
ERIC and BOBBY McQUILLAN
EVERY FRIDAY and SATURDAY 6 p.m.-9 p.m.
"An OLD ENGLISH DE LUXE BUFFET"
only $6.50
Cabaret 9 p.m.-1 a.m.
NO COVER CHARGE FOR DINERS
RESERVATIONS RECOMMENDED
THEATRE RESTAURANT
THE WILSON MOTOR INN
850 BLANSHARD ST. 385-6787

Kmart
Gives Satisfaction Always!
DISCOUNT BOMBSHELLS
We reserve the right to limit quantities
ON SALE SATURDAY FROM 9 A.M. WHILE QUANTITIES LAST.

CHRISTMAS CARDS
A beautiful selection of Christmas Cards to choose from.
21 cards per box.
SPECIAL DISCOUNT PRICE ..... 99¢ each
We reserve the right to limit quantities.

MEN'S HAND LOOMED KNIT SWEATERS
100% virgin acrylic — long sleeves — assorted colours. Small, Med., Large and Ex. Large.
SPECIAL DISCOUNT PRICE ..... 2.99 each
We reserve the right to limit quantities

BOYS' PULLOVERS
Machine washable acrylic pullovers with rib knit mock neck, cuffs and waistband. Assorted colour stripes — size 8 to 16.
SPECIAL DISCOUNT PRICE ..... 2.33 each
We reserve the right to limit quantities

PRESTONE ANTIFREEZE
Winter and summer protection.
Anti-boil, anti-rust.
One-gallon size.
SPECIAL DISCOUNT PRICE ..... 5.88 gallon
We reserve the right to limit quantities

OLD DUTCH POTATO CHIPS
Everybody's Flavour Favourite
SPECIAL DISCOUNT PRICE 67¢ box

RHYS DAVIS STRIP TEASER
Small and large strip.
Herring and minnow.
SPECIAL DISCOUNT PRICE ... 95¢ each
We reserve the right to limit quantities

From Our Delicatessen
HAM
Delicious lean cooked ham
SPECIAL DISCOUNT PRICE ..... 2.47 pound

UNIVERSITY HEIGHTS SHOPPING CENTRE
3666 SHELBOURNE ST. SAANICH, VICTORIA, B.C.
STORE HOURS 10 a.m. to 10 p.m. Monday to Friday
9 a.m. to 10 p.m. Saturday

The Big Cabaret
Featuring
Gorde Brown & "Chimo"
Fridays Saturdays
Dining 7-9
Dancing 9-2
2915 DOUGLAS ST. INGRAHAM HOTEL 385-6731

Cheers! It's Grey Cup Weekend at RAVEN's
This Sunday the Edmonton Eskimos and the Montreal Alouettes meet in Calgary for Canada's traditional Grey Cup Game. Finish the game with a special post-game treat at RAVEN's Sunday Buffet. We invite you to an eye-pleasing and taste-tempting adventure, prepared by our award-winning chefs. All with Grey Cup in mind! Maitre d'Savo is accepting reservations. Parking's no problem (it's underground!) And with the Christmas Season just around the corner — now's the time to reserve for your Staff Party!
Raven's
FINE DINING LOUNGE
Harbour Towers 345 Quebec St., 386-7444
Victoria's Newest Inner Harbour Landmark

"DINE IN THE SKY"

Parrot House
The Parrot House Restaurant presents a new experience in dining, serving gourmet and popular dishes in a delightful atmosphere with a full-circle panorama of the city, sea, and mountains
Open for Lunch and Dinner from Monday to Saturday
◆ Lunch 12.00—2:30
◆ Light Snacks 2:30-5:30
◆ Dinner from 6:00-10:30
Reservations 382-9258
Chateau Victoria HOTEL
740 BURDETT AVENUE
TELEPHONE 382-4221

AMPLE FREE PARKING validation at front desk

CREST MOTOR INN
BUSINESSMEN'S LUNCHEON
11:30 a.m. to 3:00 p.m.
Featuring Daily Specials
PROVINCIAL DINING ROOM AND COFFEE SHOP
OPEN WEEKDAYS
7 a.m. to 11 p.m.
SUNDAYS and HOLIDAYS
8 a.m. to 11 p.m.
386-2421
455 BELLEVILLE ST.
Facing the Inner Harbour

THE VICTORIA Symphony ORCHESTRA
Conductor Laszlo Gati
A beautiful programme
Symphony No. 35 in C, K 425 ..... Mozart
Concerto for Piano No. 1 E Flat Major ..... Liszt
Hungarian Fantasy for Piano and Orchestra ..... Liszt
Symphony No. 2 D Major, Op. 73 ..... Brahms
FEATURING ONE OF CANADA'S MOST BRILLIANT, ELECTRIFYING PIANISTS
MAREK JABLONSKI
Sunday, November 23, 2:30 p.m.
Monday, November 24, 8:30 p.m.
AT THE ROYAL THEATRE
Monday night is almost sold out — BUT — there are still some good seats for Sunday — so join us at the Royal for one of the season's most exciting concerts.
Victoria Symphony Box Office, 748 Johnson St., 385-6515
THESE CONCERTS SPONSORED BY JACK MEARS OAK BAY REALTY LTD

Salute to Britain at Smitty's
THIS FRI., SAT., SUN., NOV. 21, 22, 23
In 3 Locations Duncan and Victoria
Salad and dessert bar included.
1. Roast Beef Dinner, English style
Yorkshire pudding, horseradish, vegetable, potatoes. Jolly good!
For one $3.95
For Two $6.95
2. Cornish Pastie
Cubed choice beef and vegetables rolled in light pastry, surrounded by whipped potatoes. Served with cole slaw, fresh vegetables, and roll. So beautiful and delicious.
For One $3.25
For Two $6.00
3. Mutton Chops
Lamb chops served in Olde English Tradition. Two vegetables. Potatoes, and hot roll. Very lean and cooked to perfection.
For One $3.25
For Two $6.00

Smitty's
860 DOUGLAS ST. 383-5612
1150 GOVERNMENT ST. 383-6121
TRANS-CANADA HIGHWAY, DUNCAN 746-4469

386-2121
Monday through Saturday
8 a.m. to 6 p.m.

CLASSIFIED ADVERTISING

Vancouver Island's Largest Shopping Centre in Print

386-2121
Monday through Saturday
8 a.m. to 6 p.m.

1 BIRTHS

MEADS—Born to Michael and Resa (nee Fosker) 3064 Glen Manor Pl., at Royal Jubilee Hospital on October 27th, 1975, a girl Melissa Resa, 8 lbs. 13 ozs. A sister for Yvette. Special thanks to Dr. Murray Morrison and Dr. James Dryden and wonderful case room and maternity staff.

RUSSELL — Born to Rick and Karen (nee MacNutt) at Grace Hospital, Vancouver on Nov. 17, 1975, a girl, Kristine Dana, 8 lbs. 9 oz.

5 DEATHS and FUNERALS

AMIS — In Victoria B.C., Thomas Edward Amis, aged 69 years, passed away to his Saviour on November 19, 1975, at the Victoria General Hospital. Survived by his wife Ivy and his son Terry of Moncton, N.B. Born in Rugby, England, he moved to Ontario and had resided in Victoria for the last five years where he served faithfully on the Session of St. Andrew's Presbyterian Church teaching the love and salvation of his Lord at every opportunity.
Funeral service at McCall Bros. FAMILY CHAPEL with the Rev Bruce Mollov officiating. (Flowers gratefully declined. Donations, if desired, may be made to the Canadian Cancer Society, 857 Caledonia Ave.)

BERTHIAUME — On November 18, 1975 in Victoria, Mr. Emilien Joseph Berthiaume aged 76 years of 1725 Cedar Hill Cross Road, formerly of Regina being associated with Imperial Oil Ltd. for 40 years. He leaves his loving wife, Edith May; one son, Earle of Victoria; four daughters, Mrs. A. (Flora) Ring of Regina, Mrs. W. (Elizabeth) Wicken, Williams Lake, Mrs. F. (Marilyn) Wilchuck, Saskatoon and Mrs. S. (Beryl) Froehler of Edmonton; 17 grandchildren; four sisters and four brothers. He was a member of the Capital City Racing Pigeon Club of Victoria.
PRAYERS will be offered in McCall Bros. FLORAL CHAPEL, Johnson and Vancouver Sts. on Sunday, Nov. 23 at 8:00 p.m. MASS will be celebrated in Sacred Heart Church, 4040 Nelthorpe St. on Monday, Nov. 24 at 10:00 a.m. (Flowers gratefully declined. Donations, if desired, may be made to the Heart Fund, 1008 Blanshard St.)

CAMPBELL — In Victoria on November 16, 1975, Mr. Herbert Raymond Campbell, aged 79 of 15 Cambridge St., a native son of Victoria. He leaves his son and daughter-in-law, Raymond and Ivy Campbell of Victoria; 2 grandchildren, Mark and Marilouise and 1 brother William in Port Alberni. He was a member of Boilermakers Union, Local 191.
Funeral service in McCall Bros. FLORAL CHAPEL, Johnson and Vancouver Sts. on Tuesday, Nov. 25 at 10:30 a.m. with Major Ivan McNeilly officiating.

McBRIDE — David Muir, aged 92, in Victoria, B.C. on November 2, 1975, following a short illness. He was a resident of Ladysmith and Nanaimo for 45 years before coming to Victoria in 1972. He is survived by two daughters Winifred Awmack, Victoria and Helen Drake (Mrs. J. F.) of Vancouver, B.C., 11 grandchildren and one great-granddaughter.
Memorial service will be held in the Friends Meeting House, 1831 Fern Street, Victoria, Saturday, November 22 at 1:30 P.M. Cremation cared for by First Memorial Services.

9 IN MEMORIAM

THEY SHALL GROW NOT OLD, AS WE WHO ARE LEFT GROW OLD. AGE SHALL NOT WEARY THEM, NOR THE YEARS CONDEMN. AT THE GOING DOWN OF THE SUN, AND IN THE MORNING, WE WILL REMEMBER THEM.
—WITH GRATITUDE, SANDS.

10 FUNERAL DIRECTORS

McCALL'S

FRIDAY
TOWNSEND, Mr. George Arthur 1:30 p.m.—FAMILY CHAPEL
GALE, Mr. Eric W. W. 2:00 p.m.—FLORAL CHAPEL
WALTON, Mr. Leonard P. Private service.—FAMILY CHAPEL
AMIS, Mr. Thomas E. 3:45 p.m.—FAMILY CHAPEL
CROCKETT, Mrs. Jessie May 4:30 p.m.—FLORAL CHAPEL
SUNDAY
BERTHIAUME, Mr. Emilien Joseph. (Prayers) 8:00 p.m.—FLORAL CHAPEL
MONDAY
BERTHIAUME, Mr. Emilien Joseph. (Mass) 10:00 a.m. — SACRED HEART CHURCH
NEWMAN, Miss Ethel, R.N. 3:30 p.m.—FAMILY CHAPEL
TUESDAY
CAMPBELL, Mr. Herbert R. 10:30 a.m.—FLORAL CHAPEL

McCALL BROS.
Floral Funeral Chapels
385-4465

Sands
SERVING VANCOUVER ISLAND
WE CARE
Dedicated to service
Sensible Prices
SANDS FUNERAL CHAPELS
VICTORIA 388-5155
SIDNEY 656-2932
COLWOOD 478-3821
DUNCAN 746-5212
LADYSMITH 245-2331
NANAIMO 753-2032
Your seven community Chapels, Independently Family Owned and Controlled. Sands since 1912.

Hayward's Thomson & Irving
Funeral Chapels
1625 Quadra St.
384-2612 — 386-3505
Superior Service Since 1867

CUNNINGHAM FUNERAL CHAPEL
(Formerly Chaplin's)
1155 Fort Street
Phone 384-5512 or 384-8626
Offering dignified moderate service for all. Geo. S. Cunningham, owner, manager.

FIRST MEMORIAL SERVICES
Serving the Public and Exclusive Undertakers for the Memorial Society of B.C. 658-5244.

ATTENTION
Victoria Press Advertisers
For the duration of the postal dispute, it would be appreciated if advertising accounts could be paid at the Victoria Press Office at
2621 Douglas Street,
Victoria, B.C.,
or, if more convenient to any branch of the Bank of Nova Scotia in Greater Victoria upon presentation of statement.
Thank you for your co-operation,
Victoria Press Limited.
Victoria Times — The Daily Colonist

10 FUNERAL DIRECTORS

MEMBER BY INVITATION
NSM NATIONAL SELECTED MORTICIANS
SINCE 1892
VICTORIA, 388-5155
SIDNEY, 656-2932
COLWOOD, 478-3821
DUNCAN, 746-5212
LADYSMITH, 245-2331
NANAIMO, 753-2032
Removal And Service Arrangement
Covering Vancouver Island
A Division of Sands

INTERNATIONAL FLIGHT CARE
Specializing in forwarding to or from anywhere
WORLD WIDE FUNERAL INFORMATION SERVICE
call collect
or cable
"Mortuary Victoria"
A Division of Sands

11 MONUMENTALS

STEWART MONUMENTAL Works Ltd.
ESTABLISHED 1896
Memorial of Distinction
Marble fireplace and tabletops
1403 May St. 384-3452

MORTIMER'S MONUMENTS
ESTABLISHED 1877
"The Finest in Craftsmanship"
633 DAVID ST. 383-6421

14 ANNOUNCEMENTS

For the duration of the postal strike
The Daily Colonist
and
Victoria Times
will publish
FREE MEETING NOTICES
for any (non-profit) Service Club Fraternity or Lodge
Phone in the name of your club or organization along with the time and place of the meeting, and the topic or guest speaker, and we will publish it in Saturday's Times and Sunday's Colonist under classification 13 (Service Clubs, Fraternities, and Lodges).
Phone
386-2121
8 a.m. to 6 p.m.
to place your free notice!

IN MEMORIAM DONATIONS
to be used exclusively for
CANCER RESEARCH
should be directed to
CANADIAN CANCER SOCIETY
857 Caledonia Ave., Victoria

THE VICTORIA CHORAL SOCI- cerpts from choral work by Handy has released a record, Excel, Bach, Mozart and others Available at Sears, Woodwards, The Bay, Record Gallery and Modern Sound.

15 COMING EVENTS and MEETINGS

SOUTH VAN. ISLE LIONS BINGO
FRI., NOV. 21, 7:30 P.M.
1600 GOVERNMENT ST.
O.A.P. HALL
DOORS OPEN 6 P.M.
ADMISSION CARD $1
6 CARDS $2
EXTRA 5 GAMES
25c CARD
Early Bird Bingo
7 P.M.
5 GAMES
25c A CARD, 5 for $1
GOV'T LICENSED
PROCEEDS TO CHARITY

HOBBY SHOW
AND CHRISTMAS SALE
HOBBIES IN ACTION
LOCAL CRAFTSMEN
NOVEMBER 22, 23
SAT. 10 A.M. to 8 P.M.
SUN. 1 P.M. to P.M.
SAANICHTON FAIRGROUNDS

NOTICE F.O.E. NO. 12, Members of the Fraternal Order of Eagles are asked to get their children's names in for the annual Christmas party to be held on Dec. 20 in the Aerie Hall. Names must be in by Dec. 1. Tickets for the New Years Eve Dance are now on sale to members only until Dec. 15.

FLEA MARKET
SANSCHA HALL—SIDNEY
Pat Bay Hwy and Beacon Ave.
SUN NOV. 23—9:30-4:00 P.M.
Thousands of gift ideas and treasures. Old and modern — interest for all.
Admission 25c
For info 656-3082

CENTENNIAL CHAPTER NO. 87 Order of the Eastern Star will hold their annual bazaar Saturday, November 22nd at the O.E.S. Hall, Harriet Road, 2 p.m.-4 p.m. Everyone Welcome.

HOLY THEORPHANY ORTHOdox church Russian and Balkin bazaar, Sat., Nov. 22, 11:30-5 p.m. corner Belmont and Begbie Sts. Plants, white elephant, baking, handicrafts, luncheon, babysitting.

CHRISTMAS BAZAAR, ST. George's Church Hall, off Maynard Rd., Cadboro Bay, Saturday, November 22nd, 10 to 3 p.m. Lunch from 11:30.

RUMMAGE SALE BY THE VICtoria Chapter Order of DeMolay Mothers' Club Saturday, November 22, at Norway House, 1110 Hillside Ave., 9:30 a.m.-12 noon.

NETBALL
LADIES INTERESTED IN PLAYing Netball, in Victoria phone 937-0447 collect, 6 p.m. to 7 p.m.

RUMMAGE SALE OF GOOD used clothing on Saturday Nov. 22, at 10 a.m. Christian Reformed Church, 661 Agnes (off Glanford).

MYSTERY TOURS
Leaves V.I. Coach Lines depot every Sunday at 1:30 p.m. Return 5 p.m., $4.50 includes tea. 385-4411.

15 COMING EVENTS and MEETINGS

REGULAR SATURDAY, OLD Time Dance, 9-12, Columbian Orchestra, St. Albans Hall. Coffee.

20 LOST and FOUND

LOST: BROWN COLOURED ROSARY, LAST FRIDAY. FOR REWARD PLEASE TELEPHONE 383-1211.

LOST: $25 REWARD. CHILDS pet, English Sheep Dog-Saint Bernard Cross. Dark Grey 2-year-old male. Answers to Louie. 479-6820, 652-3522.

REWARD! FOR INFORMATION leading to recovery of Metallic blue Raleigh Royal 10-speed. Missing from Reynolds School, Friday 14th. 384-7939 or 385-2843.

LOST: 6 MONTH OLD FEMALE tabby cat, Esquimalt Area. Wearing blue leather collar. Answers to Thea. Phone 386-6276 after 5 p.m.

WOULD THE PERSON WHO took the raincoat by mistake from the Ingraham on the 8th of November please phone 477-3698.

FOUND: FEMALE WHITE PERsian kitten, grey mark on head, wearing red collar. Glasgow. 386-2873.

LOST: BEAVER LAKE AREA, long-haired Dashund, brown. Reward. 479-4205.

LOST — FEMALE SIAMESE cat, Goldstream Park area. Reward. 478-9949.

FOUND FRIENDLY, HEALTHY mature white and ginger male cat Moss and Fairfield area, 382-0508.

LOST: 1 PIERCED SILVER hoop earring, great sentimental value. 748-2344, collect.

LOST: SHEPHERD-ALSATISAN, 3½ years old, reward, phone Les, 385-0982 or 382-0944.

FOUND: SMALL BROWN change purse, Nov. 7th. Fairfield area. 385-2918.

LOST: 100 AMP FUSE BOX ON Government or Douglas. 383-7245.

LOST: BROWN WALLET. REward. 382-2401.

FOUND — A GOAT. 478-3890.

21 HELP WANTED GENERAL

ADVERTISEMENTS IN THIS CLASSIFICATION MUST COMPLY WITH THE BRITISH COLUMBIA HUMAN RIGHTS ACT

Import car dealership requires person to do account receivables, payables, collections, payroll and prepare monthly financial statements. Prefer alert individual who is looking for responsibility and a challenging position.

Good salary and fringe benefits. Please send detailed work history, qualifications and present salary in confidence to Donald G. Wilson, c-o Victoria Press Box 887. All replies acknowledged.

Lavanthol & Howarth
1600-805 W. Broadway,
Vancouver, B.C. V5Z 1K1
(604) 879-0541
Member of
Canadian Association of Management

DIRECTOR
POSITION: Director, Residential Training Centre, 30 mentally retarded adults.
OPERATED BY: Oliver and District Association for the Mentally Retarded.
QUALIFICATIONS: Degree in Social Sciences preferable.
Experience in program and staff development.
Administrative experience.
Experience in working for a voluntary association.
SALARY RANGE: $13,000-$15,000.
APPLICATION DEADLINE: 29th of November, 1975.
CONTACT: Mrs. Jean Turner 498-3084 or 495-7635.

OVERSEAS ASSIGNMENT
PHYSICIANS
DENTISTS
REGISTERED NURSES
NUTRITIONISTS
PHYSIO THERAPISTS
PHARMACIST
LAB TECHNICIANS
PUBLIC HEALTH INSPECTOR
Need to work in Africa, Latin America, Caribbean and Papua New Guinea. Public information session will be held on Monday Nov. 24th at 7:30 p.m. Room D, the YM-YWCA, 880 Courtenay St., Victoria. If unable to attend, contact CUSO Committee, 477-6911 local 392.

SALTSPRING ISLAND COMMUNITY SOCIETY and SCHOOL DISTRICT NO. 64 (GULF ISLAND)
Requires for Saltspring Island a person with substantial social work and community oriented counselling experience to work with families with children having social, educational and emotional problems. Apply sending resume and personal letter to Principal, Box 129, Ganges, B.C. V0S 1E0, telephone 537-2213. Mark applications "Community-School Worker".

WANTED — LIVE-IN HOUSEkeeper for elderly gentleman. Small, modern home. Liberal remuneration, no heavy work. Pleasant surroundings, near bus. Phone 592-6072.

FULL WAREHOUSE, BACK front interior doors, windows, flooring, stoves, finishing materials etc. Maybe swap labour for materials. Saturdays only 9-4. 382-8711.

HAIRDRESSER WANTED. COLwood area. Part time or full time. For information 478-4322 or 477-8571 after 6 p.m.

VACANCY FOR GENERAL cleanup, wet work, $3.50 per hour start. Reply age and experience Victoria Press Box 895.

WANTED MATURE EXPERIenced waitress-waiter for day shift, apply in person, Scotts Restaurant.

NEED EXTRA MONEY FOR Christmas? Good extra income available working a few hours a day. 478-2544.

PART TIME HOUSEKEEPING and practical nursing, responsible kindly person required. 385-2941.

REQUIRED BY DELUXE hotel, fully experienced bartender-cocktail waiter or waitress. Call 386-1422 and ask for manager.

VERY MATURE, VERSATILE cook's helper, 20-25 hours per week, no Sundays. Mr. March, 642 Johnson St., Royal Olympic Hotel.

PRACTICAL NURSE COMpanion needed for 8-5, 5 days per week. Homemakers as well. A car an asset. 383-4423.

FULLY QUALIFIED HAIRDRESser required, full time. Phone 479-6831 days, evenings 479-8317.

MATURE BABYSITTER FOR 2 children ages 4 and 8. Wishart school area. Colwood. 478-5829.

EXPERIENCED FRONT DESK receptionist required for hotel. Reply Victoria Press Box 896.

RECEPTIONIST-GIRL FRIDAY, must be telephone sales oriented. 382-1712.

HAIRDRESSING APPRENTICE required, apply in person at Scissors Village Fair, Bastion Square.

FASHION 220 SALES AND SERvices. 479-3740.

21 HELP WANTED GENERAL

BOYS-GIRLS 12 YRS. AND OLDER
Two profitable Daily Colonist Newspaper routes, are available now in the following areas: Cedar Hill X Rd. and Shelbourne, and McRae and Shelbourne. Both routes range in profits of $50 to $75 per month, for an hour of your spare time daily. For further information, contact Mr. Crone, Colonist Circulation Dept. 383-4111.

WANTED MECHANIC
Responsible family man, must have considerable mechanical experience in wide range of equipment, e.g. 2 and 4 cycle motors, automotive, some electrical, air, etc. Job will include some general duties i.e., outside calls, parts, maintenance but primary duties are specific shop work. Pay to $4.50 per hour. No age limit. Please give brief outline of job experience and apply Victoria Press Box 894. All replies kept strictly confidential.

LUMBER YARD
SALES AND SALES MANAGEMENT
Expanding lumber yard requires counter sales and contractor sales personal. Position offers excellent career potential with excellent starting salargy and fringe benefits. Applicants must have lumber-hardware and or direct to builder sale experience.
Interview by apppointment only. Call Mr. R. B. Cree, 642-5216.
SOOKE-IRLY BIRD

A SENIOR TECHNICAL POSItion is available at the managerial level within ghe field of civil engineering, materials testing. The successful applicant will have completed related training at the technologist level or higher from a recognized perierrable North American institution. A minimum 5 years field experience is mandatory. Salary negotiable. Applicants with resumes please call 383-4632 during office hours.

PAUL'S RESTAURANTS LTD.
Want full and part time experience waiters and waitresses. Apply 1900 Douglas st. between 3-4 p.m. only.

PERMANENT LIVE-IN HOUSEkeeper wanted for motherless home in Esquimalt by Dec. 1 to care for 3 and 7 year olds while father works. Room and board plus salary (to be discussed). No objection to one child. References. Please leave name and phone number with Victoria Press. Box 890.

WE REQUIRE A MAN AND wife team to manage and operate a prestige motel. Very nice suite available for managers. Must have good qualifications, recommendations and bondable. Please contact Victoria Press Box 885 giving resume and phone number for personal interviews.

FUN-LOVING ACTIVE "Granny" to live in and help care for 2 active toddlers. Private entrance, self-contained suite. Rent and wages negotiable to suit both parties. References. Reply Victoria Press, Box 862.

LIVE-IN HOMEMAKERS
Opportunities for semi-retired ladies to help their local community. Your experience needed by HEALTH CARE SERVICES UPJOHN LIMITED. Call us at 388-6639 Monday - Friday, 9 - 4:30.

HAIR STYLIST
Experienced hair stylist required for full time. Salary and commission very good. If interested, please contact the manager immediately at Maison Georges Ltd. 669 Fort St. Phone 388-5585.

I AM MOVING TO VICTORIA within 2 weeks, need a babysitter for Saturdays and Sundays from 6:45 a.m.-3:15 p.m. 2 children. $.80 per hour. 743-9115.

DESK CLERK FOR MODERN motel, N.C.R., typing, switchboard. Opportunity for advancement. Apply in person Coachman Inn, 229 Gorge Rd. E.

EXPERIENCED MIDDLE-AGED housekeeper for couple in modern city home. Live-in, 5-day week, good wages, references. Victoria Press, Box 824.

REQUIRED IMMEDIATELY. Babysitter, Shelbourne-McKenzie area. Will consider live-in sitter-mother.

REQUIRED IMMEDIATELY: BAbysitter, Shelbourne-McKenzie area. Will consider live-in sitter, mother with child. 477-9936.

HAIRDRESSER REQUIRED downtown salon. Apply Annas Taylor Beauty salon. Phone 598-1849 after 6 p.m.

EXPERIENCED TAP PERSON wanted. Experienced need only apply. Apply in person or phone 478-8395, 2668 Sodke Rd.

115 NEWSPAPER CARRIERS wanted, all areas. Call 383-5822 before 5.

REGULAR SITTER, FAIRFIELD area, your home or mine, 316 Moss Street.

PART TIME EXPERIENCED Cook needed. Night Shift. 382-8721.

22 OFFICE HELP

ADVERTISEMENTS IN THIS CLASSIFICATION MUST COMPLY WITH THE BRITISH COLUMBIA HUMAN RIGHTS ACT

INSURANCE CAREER
Due to present and predicted growth in the Victoria area, Bayshore Insurance Agencies Ltd. is looking for an experienced individual who is capable of accurate typing with related office duties. An insurance background with auto plan knowledge would be a great asset. Extremely good working conditions with a congenial group of fellow employees. Salary will be commensurate with experience. Please apply in person with personal resume to Mr. Harold Kempf, Divisional Manager at Suite 201-1006 Fort St. between 9-1 on Monday or if inconvenient please phone 382-7203 for appointment.

TELLER
Immediate opening. Experience desireable but not necessary. Full training provided. Opportunity for advancement to positions in membership services, accounting and-or management. You will work with a congenial, hard-working group of employees who participate at all levels in the over-all management of the credit union. Excellent benefit program and civil service pension plan. Written applications to be delivered to either of our branches, Mark envelopes for attention Mr. D. Gwilliam. Every applicant will receive a reply. No phone calls, please. Victoria Provincial Government Employees Credit Union.

WE ARE LOOKING FOR A CONgenial, responsible person to fill the position of Secretary-Receptionist. Applicant must have previous experience in office procedures and bookkeeping and be able to work on own initiative. If you enjoy working with people, are flexible and an organizer, you will enjoy being part of our staff. Good working conditions and friendly environment. Apply Victoria Press Box 886.

REQUIRED MACHINE OPERAtor. Must be conversant with operation of Burroughs F6200 posting machine. Canadian banking experience definite asset. Salary dependent on previous related experience. Apply in person Bank of B.C., 752 Fort. Mr. Henderson or Mr. Doherty.

LEGAL SECRETARY REQUIRED for small Saanich law office. Prefer one to two years experience. 386-0411 for interview in confidence.

LEGAL SECRETARY, REquired, experienced in probate necessary. 384-0358.

22 OFFICE HELP

STENOGRAPHER FOR LEGAL office, shorthand necessary, experience desirable. Salary commensurate. 385-8781.

LEGAL SECRETARY REQUIRED for Will and Estates, experience in other legal area considered. Must be willing to train on Mag Card. $800 plus. 386-9021.

REQUIRED FOR DOWNTOWN bank, experienced ledger keeper and part-time teller, Phone Mrs. Pharaoh, 386-3236.

23 SKILLED TRADES

ADVERTISEMENTS IN THIS CLASSIFICATION MUST COMPLY WITH THE BRITISH COLUMBIA HUMAN RIGHTS ACT

MacMILLAN BLOEDEL
REQUIRES A
HEAVY DUTY MECHANIC
(Night Shift)
For our Shawnigan Division located in the Cowichan Valley on the South East coast of Vancouver Island, only 4 miles from Duncan, B.C. Preference will be given to aplicants who ospsess either a B.C. or Interprovincial Tradesman qualification certificate, and have several years heavy industrial experience.
For further information please contact:
V. Mauro
Employment Office
1196 West Pender St.,
Vancouver, B.C.
Or Jack Phillips
Shawnigan Division
Duncan, B.C.
746-4121, Eves. 748-8728

SHIPYARD Draftpersons
SENIOR HULL DRAFTPERSON
10 yrs. minimum experience in hull and outfit work. Capable of working with minimum supervision.
Hull Draftperson
5 years minimum experience in hull and outfit work.
Salary for both positions commensurate with experience. Send resume to Vancouver Shipyards Co. Ltd., 50 Pemberton Ave., North Vancouver or contact K. Graham, 988-6361.

MacMILLAN BLOEDEL
REQUIRES
STEAMFITTERS-PIPEFITTERS
For our Chemanius Sawmill Division in Chemainus, B.C. Applicants must possess a B.C. or Inter-Provincial trademan's qualification certificate. Several years heavy industrial maintenance experience and for one of the positions a knowledge of sprinkler systems are essential. For Further Information please contact:
V. Mauro
Employment Office
1196 West Pender Street
Vancouver, B.C.
or
G. Swanson
Chemainus Sawmill Division
Chemainus, B.C.

Sears
SEARS REQUIRES AN EXperienced Watchmaker. Full time position. Must have own tools and be capable of handling division under supervision. Excellent company benefits. Apply in Person to Personnel Office.

FRAMING FOREMAN
Knowledgeable in all respects of house construction, and must be able to manage and work along with framing crew. Permanent position with excellent remuneration to right individual.
658-8635 or 382-4671
Casalero Developments Ltd.

MECHANICS HELPER FOR SIDney garage, must be versatile with at least 5 year's experience in related field. Own tools. Permanent position. Flint Motors, Sidney 656-1922.

AUTOMOTIVE SANDER NEEDed. Must be qualified, pay according to experience with medical, dental and life insurance benefits. Apply at Advance Collision, 741 Pembroke St. 388-4491.

STONE WORK
Experienced person to face fireplaces and do exterior stone work on new homes. Days, 386-0130, evenings 652-5884.

AUTOMOBILE MECHANIC TO start immediately, must be experienced in all phases of repairs. B. Madsen Motors Ltd., 2691 Sooke Rd., Glen Lake.

ELECTRICIANS NEEDED ON Vancouver Island, experienced in wiring with Loomex. Phone 245-3311.

EXPERIENCED CARPENTERS wanted. 384-1711 after hours 478-1983.

QUALIFIED PLUMBER REquired immediately. 656-1811 or 656-4276.

EXPERIENCED CARPETNERS wanted. 384-1711 after hours. 383-2037.

WANTED LICENSED MECHANic. Accustomed to flat rate. 478-0811. After 5 call 658-8316.

24 SALES PERSONS and AGENTS

ADVERTISEMENTS IN THIS CLASSIFICATION MUST COMPLY WITH THE BRITISH COLUMBIA HUMAN RIGHTS ACT

TRAVEL OFFICE MANAGER FOR VICTORIA
Second largest retail agency in North America, challenging position, please call ASK MR. FOSTER, the Bay, 604-588-9441 collect, Mrs. Donaldson.

LICENSED REAL ESTATE team wanted for small downtown office. Semi-private office space with off street parking. Up to 90% commission. Dickie Agencies Ltd. 919 Fort St. Call between 9:30 to 3:30. 382-4312 or 382-7822.

LOCAL LIGHTING COMPANY REquires sales person for showroom. Salary plus commission. Preference will be given to person experienced in lighting sales. Send resume to Victoria Press Box 885.

24 SALES PERSONS and AGENTS

LOOK!!!—WE DO IT BETTER!
We offer a rewarding and satisfying career to experienced Licensed Realtors (and new Licencees) with one of Victoria's established owner operated and respected Real Estate companies.
If you are contemplating a change in the near future and if you are prepared to work in Real Estate full time — all the time — we have several vacancies for top line Licencees in our two offices.
There are certain standards to which we subscribe. These include integrity, service and straight dealing with everyone. If you meet our standards WE are sure we can meet yours.
We have all the benefits that prevail with other companies PLUS:
1. The choice of 2 offices in a highly specialized and professionally managed company.
2. Referrals in conjunction with the only registered Coast to Coast Real Estate Service with over 190 associate offices, together with employee transfer plans for major companies.
3. Full management assistance and training in all phases of Real Estate. No management competition.
4. Guaranteed Sales and assistance in financing.
5. Above all a sincere interest in the well being and success of all our staff.
6. Exceptional Group Life Insurance.
For our mutual benefit please call for a confidential discussion.
FRED PHILLIPS
598-3321 (Eve.) 592-2183
2194 Oak Bay Ave.
GEORGE BLACKBURN
598-3344 (Eve.) 598-3126
3618 SHELBOURNE ST.
JACK MEARS
OAK BAY REALTY LTD.

WHITTOME'S OFFER
LICENSED REAL ESTATE SALESPEOPLE.
1—TOP COMMISSION RATES PLUS A SALE BONU PLAN.
2—FINE OFFICE TO WORK FROM WITH LOTS OF FREE PARKING.
3—MANAGEMENT COMPETITION.
4—IN OFFICE TRAINING PLUS LOTS OF HELP IN LISTING, APPRAISAL AND PUTTING SALES TOGETHER.
5—A PROVEN GUARANTEED PURCHASE PLAN.
6—NATIONAL REFERRAL SERVICE THROUGH RELOCAN LTD. WITH AGENCIES IN OVER 150 CANADIAN CITIES AND TOWNS.
7—WORK WITH A STAFF OF FRIENDLY COMPETENT SALESPEOPLE.
PHONE OR COME IN TODAY.
479-1667
JACK KENNER, F.R.I., R.I. (B.C.)
4520 SAANICH ROAD
J. H. WHITTOME AND CO. LTD.
ROYAL OAK BRANCH

WANTED
TRUCK SALES PERSON
To sell from Vancouver Island's largest truck and Recreation Vehicle Center. Experience preferred, but not essential. Company Demo, gas allowance, and many other fringe benefits
Apply in person to ED JOHNSON, Truck Sales Manager,
ENSIGN TRUCK CENTER
Quadra at Caledonia

CAREER
SALES TRAINING
Leading the Industry
Current trends in market conditions now demand a professional approach in selling real estate. Changing trends in the mortgage market can limit sales for those who lack "good tools" of the progressive marketing company. Block Bros. Realty, Western Canada's largest and most innovative realtor, will train you in the methods that are a proven success. With expansion, management opportunities are available within the company, and the training offered to our staff is an asset competing for those positions. If the real estate industry is your career our training methods can assist you in reaching your goal. CALL NOW — CONFIDENTIAL INTERVIEWS BY APPOINTMENT ONLY 477-1841. BLOCK BROS. REALTY LTD.

REAL ESTATE
WHY CASTLE PROPERTIES
Every changing market conditions require knowledgeable Realtors as well as new approaches in the efficient and successful marketing of Real Estate. We are a young and dynamic team of realtors with modern office facilities and ample parking. We offer assistance in listing and Sales. Semi-private offices and a no nonsense top commission split plus all the normal fringe benefits including, Draws, group insurance etc. We require 2 Realtors to complement our team. For confidential interview call Freddy Starke 386-6164 or 479-3866. Castle Properties Ltd., 2541 Empire St.

CAREER SALES TRAINING
Recent changes in market conditions demand a professional approach to the selling of real estate. Tight money trends can limit sales for those who lack the tools of the progressive real estate company. Block Bros. Realty Ltd., Western Canada's largest realtor, will train you in modern professional marketing methods that are a proven success. Management opportunities arise from time to time within the company and the training offered to our staff is an asset competing for those positions. If real estate is your career, our training methods can assist you in reaching your goal. CALL NOW—INTERVIEWS BY APPOINTMENT ONLY. CALL 386-3231.
BLOCK BROS. REALTY LTD.

INSURANCE SALESPERSON
REQUIRED
By National Multi-Line Insurance Company
For Victoria, as well as other major centres on the Island.
We are looking for an individual who likes meeting people, has a strong desire to achieve, and wants unlimited income.
If you are looking for a real career, not just a job, apply with complete resume to Victoria Press, Box 891.

SALESMEN AND LADIES
Are you looking for interesting rewarding employment? Grolier Ltd. publishers of the well-known New Book of Knowledge and countless other publications may be the opportunity you are looking for. Incomes are excellent, you work your own hours and you can earn in the 5 figure bracket. Why not phone Mr. R Harrison in Vancouver for information, collect of course! 684-5857.

EXCELLENT OPPORTUNITY with the Great West Life Assurance Company. We offer complete training at Company expense. For appointment phone Ted Smith at 383-7151.

EARN EXTRA XMAS CASH
Work 3 to 4 hours per evening. Neat appearance and able to meet public. Phone 384-3813 for appointment.

24 SALES PERSONS and AGENTS

CAREER OPPORTUNITY
I need an aggressive, sincere sales representative to cover Victoria area with a complete line of Janitorial supplies and equipment. This is a permanent position in a growing locally owned company with a real future for the right person. Draw against high commission, schedule. Company car provided. For interview appointment call 386-6434, 8 a.m. to 11 a.m. only.

$600-$800 TO TRAIN IN SALES with Canada's largest Life Insurance Company. Call 382-3145.

SALESPERSON FOR CABINET shop, previous experience helpful. Commission basis. Victoria Press Box 843.

25 TEACHERS

ADVERTISEMENTS IN THE THIS CLASSIFICATION MUST COMPLY WITH BRITISH COLUMBIA HUMAN RIGHTS ACT

SCHOOL DISTRICT NO. 64 (GULF ISLAND)
TEACHER WANTED—MAYNE ISLAND
Applications from qualified teachers of intermediate elementary grades should be submitted to School Board Office, Box 128, Ganges, B.C. V0S 1E0, telephone 537-5548. Applications should be marked clearly "Mayne Island".

26 PART TIME or TEMPORARY HELP

ADVERTISEMENTS IN THIS CLASSIFICATION MUST COMPLY WITH THE BRITISH COLUMBIA HUMAN RIGHTS ACT

RELIABLE SITTER WANTED for 5-month-old baby. Tuesday, Wed., Thurs. 10-4, my home. Paid by day-care. 382-6947.

PART-TIME HELP REQUIRED for clean up. Victoria Press Box 882.

30 SITUATIONS WANTED

TEACHER (MALE) 20 YEARS experience with mentally and physically handicapped persons, seeks full or part time employment. Art-Craft counselling, recreational activities, coaching in academic subjects. Congenial working atmosphere more important than remuneration. 595-4170, 1-6 p.m.

MEDOX MAY WE HELP YOU? Homemakers, nurses aides, orderlies, child care to meet hour family requirements while you are away. Home care following hospital discharge. Housee calls by registered nurses. Call 388-4642 anytime. 24 hour service.

EX SERVICEMAN, CONSCIENtious, versatile, interested in employment in managerial or personnel field. Resume and references on request. Please contact Victoria Press, Box 892.

I WILL HELP YOU WITH YOUR business by answering the telephone from my home when you are not available. 40 hour week at monthly basis, $200. Please phone 383-6310.

ATTENTION ELECTRICAL CONtractor, electrician with 10 years experience in house wiring willing to work in or around Victoria area. Can work with or without supervision. Call 383-5054.

COMPANY MANAGER SEEKING position inventory and production control, advertising, designing, data processing, construction. Bruce Enigenburg. 478-0909.

BABYSIT MY HOME — TWOyears and under — fully experienced — Monday thru Friday, also nights, Downtown area, 1150 Pandora, 382-0909.

PLEASE SAVE THIS AD.
Responsible schoolgirl to babysit evenings and weekends area Rockland and St. Charles. 75c per. Debbie. 598-2980.

PRACTICAL NURSE WILL BABYsit in my home, Colwood, Langford, Metchosin area, days or evenings. Preferably newborn to 2 years old. 476-9428.

ANY MINOR HOME REPAIRS done at reasonable rates. Reduce your cost of living and keep me working. Phone 386-8672 anytime.

MIDDLE-AGED LADY OFFERS assistance indoors or out to other woman in country area who has pasture for a horse. 598-5097

EXPERIENCED DUTCH CLEANing woman, minimum 5 hours per day. Monday or Wednesday. $3.75 per hour. 382-6387.

COUPLE WANTING CARETAKing duties in exchange for rent. (Mr. and Mrs. Randolph Cooper) leave message, 388-6431.

WILL BABYSIT, MY HOME, VIC West area. Am a practical nurse, have two children, ages 2 and 3. Phone 382-2976.

RELIABLE 15-YR.-OLD AVAILable for babysitting evenings and weekends., Gordon Head area. 477-4897.

WILL BABYSIT MY HOME MONday to Friday days, and Sat. and Sunday evenings 382-5846 after 6.

MAN 50 YEARS OF AGE, wishes light delivery job, knows area well. Good worker. 382-0448.

WANTED BABYSITTER FULL time my home or yours, in Central Saanich area. 652-1658 after 5.

ODD JOB WILLIE, CARPENTRY, repairs, alterations, drywall. After 6, 384-3522.

EXPERT PAINT WORK, GUTter cleaning and repairs, odd jobs. Reasonable rates. 383-3645.

WILL DO HOME REPAIRS, cleanup, painting, gardening, driving, etc. 478-7059.

WILLING TO DO LIGHT HOUSEwork, reasonable rates. 383-7751.

33 BANDS, MUSICIANS and ORCHESTRAS

FOR NEW YEAR'S EVE
Choose from Victoria's more popular groups: Chinook—Cold Sweat — Monterey Jack — New Day — Kim Ratcliffe Quartet Sagittarius — Shame These Days — Triad Vintage Rock and Roll Band
Further Details — 479-1531
PRESTIGE
Entertainment Agencies Ltd.
"Victoria's Oldest Agency"

ROCK FUNK BAND
"SHANE"
Featuring Edith Beauchamp available now for your New's Years' Eve and Christmas Parties. Wanted: keyboards player with equipment and vocal for working road band. Fraser, 382-9826, 384-1274.

SCORPIO PRODUCTIONS — Booking and Personal Management Consultants. Bringing people and music together. Cabarets, concerts, dances, conventions, private functions. Top bands and acts available. Your satisfaction is our main concern. Dave 479-6689, Frank 382-7943.

THE GARDEN CITY ORCHEStra (14 piece swing band). Now accepting engagements. Phone Craig Morrison, 592-6460 or Eric Knight, 592-6481.

DENNY'S CANNED MUSIC CO. Don't be fooled by similar names, try the original, now with 7 fully mobile systems. 656-3585.

MUSICIAN WANTED FOR ROAD work. Willing to travel. Preferably organist or piano player, 384-7605. Ask for Allen.

MARKIN ELECTRONICS CO. Stagelighting and Canned Music. 477-5364.

LEAD SINGER NEEDED FOR dynamic rock band. Call Paul, 386-0563.

SYNDICATE OF SOUND
Parties, Weddings, Discos
Ralph Harris 383-8404

3-PIECE MUSICAL COMBO available for weddings, dances, etc. 384-3

36 BUSINESS SERVICES and DIRECTORY

Flooring and Sanding

M & M FLOOR
COMPLETE FLOORING CENTRE
Hardwood, Carpets and Linos
532 William St. 384-0343
NIGHTS: 386-3078 or 383-2581.

Gardening

WINTERIZE YOUR LAWN mower, tractors and small engin now. Free pick up and delivery Open 7 days a week. Phone Con nollys Lawn Mower, 382 9118.

LICENSED GARDENER
Cleanup, pruning, etc. Gardening year round by contract. G. Barta, 382-7504.

EXP. HORTICULTURAL STUDENT
will do all types of gardening, free estimates, 652-5610.

HARVEY GARDEN SERVICE
Prunings, planting, clean-up, fenc ing, hauling, commercial, residen tial. Fong, 479-7078, 384-8621.

Snip Snip — Clip Clip
Call HEDGEHOG for
Quality Pruning
386-0520

TREES PRUNED AND LIMBED, hedges, shrubs trimmed. Estimates given. 383-8363.

TREES FELLED, PRUNED, hedges and ornamental shrubs trimmed, estimates. 385-5307.

FRUIT TREES PRUNED AND power-sprayed. Cooper Tractor, 477-1122.

EXPERIENCED DUTCH GARdener, cleanups, pruning. 385-6601.

FRANK'S GENERAL GARDENing and pruning. 477-6061.

Glass

SOLAR FILM TO REDUCE HEAT gain and fading in your office, home, camper or van. Numerous colors available at reasonable prices.385-5435.

Gutter Cleaning and Repair

Aluminum Gutters
5" CONTINUOUS in baked enamel
B.C. ALUMINUM 479-3232

CLEAN, REPAIR OR REPLACE Gutters. Down Pipes and Drain Tile. Wet Basement? Free Estimates. Phone 382-3029 Anytime.

GUTTERS
Cleaned, repaired, replaced. Low cost, free estimates. 592-6273.

CLEANING GUTTERS, DEMOSSing roofs pruning trees, free estimates. 478-8229.

GUTTERS
Cleaned, repaired, replaced. Low cost, free estimates. 592-6273.

EAVES CLEANED OR REPAIRed or renewed, reasonable rates. 384-4743.

Handymen

WILL DO HOUSE PAINTING, INterior decorating, fencing, conversions and small electrical jobs, etc. Phone Harry 479-3575 or 385-3764 anytime.

HAVE ¾ TON TRUCK—WILL DO hauling, gardening, trees, etc. or anything of service to you. 658-8067.

AROUND THE HOUSE, ON THE roof, in the garden will do any job. $4.00 per hr. Call 384-7871.

ANY REPAIRS AROUND YOUR home — reasonable rates. 384-4743.

HANDYMAN WITH A VAN, TO do most jobs, 478-8229.

ROBERT'S ODD JOBS
Free estimates. 478-1276.

Hauling

2 MEN WITH TRUCK FOR light hauling and clean-up. Phone 652-2862.

QUICK SERVICE, HAULING garbage, basement, reasonable rates. Fong, 479-7078, 384-8621.

HAVE 12-FT. REEFER VAN, haul anything, anytime. 478-2482.

Home Improvements

Feature Kitchen Centre
2610 Douglas 385-4921

specializing in
KITCHEN
and
BATHROOM
RENOVATIONS

Largest Selection of
KITCHEN CABINETS
and VANITIES on
the West Coast

FREE ESTIMATES

GUARANTEED
WORKMANSHIP

FED UP LOOKING AT YOUR old fireplace? Give it a facelift and at the same time save money Call "The Hearth Specialist" 477-5822 evenings for free es timates.

Insulation

BORDEN INSULSPRAY foam fills those cold heat hungry walls of your home. Call Victoria Foamco, 383-8233.

Landscaping

BARKER LANDSCAPING LTD.
—since 1940—
Lawn specialists. Expert and considerate garden layout and shrub placement — sketches — ideas. Our expert stonemasons can build you anything in rock or slate — walls, patios, pools or pillars — etc. For a free competitive estimate, call 595 6323. Terms.

Locksmith

LOCKSMITHING FULL SERVICE, residential and commercial. Complete with keycutting and installation. Rual Lock and Key, 592-3649.

Miscellaneous Service

WE CAN PAINT YOUR CAR
$89.95
385-6433 Evenings 479-9217
Miracle Auto Painting

WINTERIZE YOUR LAWN mower or Johnson outboard motor up to 25 horse power. 382-0640.

Moving

J AND I TRUCKING
385-9997
Local moving, fully insured, $15 to $20 per hour. Cartage and parcel delivery.

BISSON'S MOVING AND storage Ltd. Local and long distance movers. Household, apartment and piano moving. 384-6442.

COMERFORD BROTHERS, SPE cialist in apartment moving. Et ficient work at modest rates 383-4223.

PARCEL AND LIGHT DELIvery, 100 mile radius. After 4 p.m. 478-9664.

EAGLE DELIVERY 383-0621
Economy parcel, Express, Cartage, Moving and Storage (Res.) 478-7087.

HAVE 12-FT. VAN, HAUL ANYthing anytime. 478-2482.

Painters and Decorators

EXP. ENGLISH PAINTER
Int. and Ext. 35 yrs. exp.
Paperhanging, Minor Repairs
Free Est. After 6 — 478-1810

PAINTING AND DECORATING reasonable rates, satisfaction guaranteed. Terms. 595-4905, 479-2473.

INTERIOR — EXTERIOR
Special low rates. For clean job. Self-employed. Phone Douglas at 477-5207.

EXPERIENCED INTERIOR AND exterior painting, free estimates reasonable rates. Phone Dave after 5 p.m. 658-8444.

R. W. INTERIOR PAINTING; low rates, free estimates. Phone 383-6589.

REDECORATE FOR CHRISTMAS Painting, texturing, beautifying Call anytime, 386-6991 or 384-0256.

KEN'S PAINTING
478-1276 days, 478-0404 evenings.

36 BUSINESS SERVICES and DIRECTORY

Painters and Decorators

ISLAND
DECORATORS
Painters Paperhangers
Spray Painters
Plaster Repairs
Convenient Time Payments
383-9059 Eves. 382-1479

CLARK AND PATTISON PAINTING CONTRACTORS LTD.
Brush or spray, Paperhangers, Texture and vinyl work. Will do all or part of any job. Paint store, BAPCO, GENERAL and PRATT AND LAMBERT paints, and rentals of all painters' equipment. Terms if desired. Phone 384-9443, 760 Bay St.

BROTHERS PAINTING AND DECORATING
Free appraisals, cost consultant, All types of painting. All types of repairs. Commercial, farm, residential. Lowest rates. Terms. Work guaranteed. 383-8112.

DOWSON PAINTING CONTRACTORS 385-6042
Residential, commercial, free appraisals, color consultant, low rates, work guaranteed.

A MASTER
ENGLISH DECORATOR
Established 30 years. Wall papering, interior painting. Telephone 384-0912.

EXPERIENCED PAINTER FOR interior and exterior painting Clean with excellent work. Free estimates. 479-4983.

BMB PAINTING AND ROOFING contractors, residential and commercial. Free estimates, reasonable rates. 479-4547.

Plasterers

PLASTERING, STUCCOING, TEXturing old and new ceilings, repairs, Fred Blanchard and Sons, 656-4211.

COLEMAN PLASTERING LTD. Lath, Plaster and Stucco, 598-3433.

STUCCOING, PLASTERING, ALterations, reasonable. 479-4779.

Plumbing and Heating

LOW COST PLUMBING
Why Pay More
Renovations our specialty
Emergency calls our trade
Any Hour 478-1610

Repair Service

POCKET SIZE OR ANY OTHER kind of electronic calculators can now be repaired at City Centre TV 3970 Shelbourne St. 477-6971 (In the K-Mart Mall).

Roofing and Siding

PUFF THE ROOFER
210 Strip shingle applicator subcontract, you buy material.
384-4904

BEAT THE WEATHER. ROOFing, gutters, drains — Repaired and new. 595-3019.

PARKER JOHNSTON LTD.
1855 BLANSHARD, 382 9181
"Roofing Victoria Since 1935"

ROOFS — REPAIR OR REplace, reasonable rates. 384-4743.

Sandblasting

SAND BLASTING
Commercial, residential. Diamond Core Drilling. 592-9627.

Sewers

ROYAL OAK PUMPER SERVICE. 24-hour septic tank service. Reasonable rates. 477-6414, 595-0575.

Tailors

OAK BAY TAILORS
Tailoring, alterations ladies and men Quality leather alterations.
1826 Oak Bay Ave. 598-4131

BRITISH CUSTOM TAILORS
1311 Blanshard 383-2632

Tree Service

CEDARDALE TREE SERVICE LTD.
Large shade and ornamental trees scientifically pruned and sprayed. TREE REMOVALS. Stump chipper.
(Rep.) Charles Cowie 385-9931

MOUNT VIEW TREE SERVICE
Everything in trees.
Big or small, we do
them all. 479-3873.

TREE FELLED, LIMBED topped. Reasonable rates. Free es timates. 642-5045, anytime.

KEITH CARDRIVER GIVES THE same smile, service and rates as last year. 386-3969.

EXPERIENCED FALLER FOR falling and limbing trees. Free estimates. 479-4983.

Upholstery

GRUBBY FURNITURE?
Why put up with your couch and chairs looking so grimy? Colt can bring them back to life with their world famous u holstery cleaning. Call Colt, 386-6701, for free estimate — no obligation.

RAGGED BOAT TOP? BOAT OR car seats need upholstering? Call 479-3412.

Window Cleaning

ALLBRITE WINDOW AND JANItorial service, residential and commercial, reasonable rates, call anytime. 477-4631.

38 TRAVEL

REDWING
THE INFLATION FIGHTER
Come fly or bus with us. SUPER FUN-FILLED HOLIDAYS with the people who care. Christmas departures filling fast — book now to avoid disappointment!

REDWING TRAVEL
645 Fort St. 383-5311, 382-5194
Or Call Your Travel Agent

MAUI HAWAII
Completely furnished one bedroom apartment, beach front. Special rates available. Adults only. Apply owner 382-8977.

39 PERSONALS

MARY-ANN JOSEPH, FORMERLy of Malahat Reserve, Mill Bay, B.C. Take notice that the department of human resources, Duncan, B.C. will be making application to the court for the permanent commital to the care of the superintendent of child welfare of your child Elizabeth Charlotte Joseph also known as "Lisa Joseph", born May 19, 1972. This hearing will take place Monday, November 24, 1975 at 11:30 a.m.
Miss Joseph or anyone knowing her whereabouts is asked to contact the department of human resources at 238 Government St., Duncan or Phone 746-6184.

FEELING THE NEED TO TALK things over? There are people who can help. Phone NEED, Victoria's Crisis Line, at 386-6323. We are always there.

ALCOSENSE. REDUCE YOUTH death toll. Restore 21-year drinking age.

WHO CARES IF YOU ARE pregnant? Birthright does. Phone 384-1431.

40 BUSINESS PERSONALS

ESCORT SERVICES OF VICtoria. Female and male escorts and hostesses chosen on integrity, intelligence and personal appearance, 385-3500.

HAVING A PARTY?
Enjoy your guests and let us pour for you. Call The Golden Touch, 478-6797. Complete portable bar service.

"BEETHOVEN'S FIFTH?" NO! I'm Sid and Doreen's "First". But why not let me tune your washer so it will conduct itself properly. Dave Skaalrud-385-2232.

SAFE BUY FOR CHRISTMAS, smoke detector, $59.50. Fire extinguisher, $14.95 delivered. Make this a safe Christmas. Victoria Alarm Service Ltd., 386-7505.

BRITISH MEDIUM AND HEALER Lesley Dukes from London, England now taking appointments for physic reading and healing for further information phone 598-3583.

LOCAL MAIL DELIVERED AT reasonable rates by 2 energetic young people with station wagon. Phone 388-6382.

WE CAN PAINT YOUR CAR
$89.95
385-6433 Evenings 479-9217
Miracle Auto Painting

GOING TO PORT ANGELES. Fri. Nov. 28. Will take mail for U.S. and overseas. $1 plus postage. 592-9297 after 7. Ask for Ray.

MAIL SERVICE
For out of Canada destinations Cards, letters 50c plus U.S. post age. 595-0683 or 598-2249.

DIAL-A-THOUGHT FOR HELPful thought. Phone 592-4332.

GARDENING
hilda beastall

Homes Too Warm for Narcissi

It's time to take a new look at growing spring bulbs to bloom indoors. To be frank, I feel that today's homes are too warm for narcissi to be worth the effort. They flower outdoors when temperatures are between about 5 and 12 degs. C. with some nights in daffodil season going down to the freezing level of 0 deg. C.

How can we expect these cool season bulbs to thrive indoors even if we give them a cold rooting period?

I do feel however that all types of narcissi — trumpet daffodils, flat crown, polyanthus types, singles and doubles—have a great future in tubs and planters on balconies of apartments and condominiums.

One of the greatest advantages of balcony growing of the bulbs is that they may be used more than one season, while those literally forced into bloom in the heated home are worthless except for planting outdoors for renewal in two to three years. Many are not worth keeping.

Balcony containers can be kept covered in a corner out of sunshine for the rooting period, and then be moved to a sunnier spot, uncovered, for top growth to be encouraged.

In certain favored spots, it is possible to have early varieties of narcissus opening buds before the end of the year in balcony tubs, even as we occasionally see the odd patch of King Alfreds blooming in a garden on Christmas Day by a warm brick chimney facing south.

The flowers last for a couple of weeks outdoors, and they are likely to open in succession. Some later varieties of heavy texture have been tagged and dates as remaining in good condition for 23 days.

Indoors, three days is about the limit; and they all bloom together.

For those who have started bulbs in pots and have had them rooting in the coolest place available, don't give up. But look now for roots showing at drainage holes if the bulbs were started back in September.

They will have had about 10 weeks of rooting time, in a dark, cold place. They may have needed water to prevent drying out, for lacking a damp soil root action will have been slow.

Check the pots now while you think of it. They may need a thorough soaking. Top growth will be pale but don't worry about that. With a pot filled with roots, the leaves and flower stems soon become green when brought into a light cool room about the middle of December. Finding the cool room is the trouble. The more slowly the plants develop, the better they will be and the longer lasting.

In balcony containers, winter crocuses can be enjoyed plus the many other small late winter flowering bulbs — scillas, snowdrops, and the rest of the spring delights such as dwarf bulbous irises.

Most of these bulbs will summer in the dry soil of the tubs or boxes or they can be stored in small boxes of clean dry sand in a cool corner of the balcony. Summer plants in pots on shelves will hide them from view.

Even now it is not too late to put in a pot or two of bulbs for balcony growing if you come across a few firm, heavy bulbs.

Don't take lightweight, soft, spongy bulbs; they are not a "buy" at any price. You will do better to buy a half dozen winter pansy plants, or polyanthus primulas with buds showing for your tubs this year.

A carton inverted over the tub on a night with a predicted low less than 0 deg. C. will protect the flowers without spoiling if the carton is removed as the temperature rises.

We have to adapt our plant growing to the changing ways of life. No longer do we have cold air even near the windows of our homes where golden daffodils will bloom in winter.

Balconies and sundecks take the place of window space for plants. We enjoy the plants from the viewing point inside the sliding doors. Let us make the most of the new opportunities.

TV PROGRAM LISTINGS

EVENING

CBUT 2 Vancouver | KOMO—4 Seattle | KING—5 Seattle | CHEK—6 Victoria | KIRO—7 Seattle | CHAN 8 Vancouver | KCTS—9 Seattle | KSTW—11 Tacoma | KVOS—12 Bellingham

6 P.M.
2—Bob Newhart
4—News
5—News
6—News
7—News
8—News
9—Zoom
11—Brady Bunch
12—Griffin; News

6:30 P.M.
2—Hourglass
4—News
5—News
6—News
7—Mike Douglas
8—News
9—History Telecourse
11—Bewitched
12—CBS News

7 P.M.
2—Hourglass continued
4—To Tell The Truth
5—Truth or Consequences
6—Rockford Files
7—Mike Douglas continued
8—Sanford And Son
9—Firing Line
11—Love, American Style
12—Treasure Hunt

7:30 P.M.
2—Howie Meeker; Mr. Chips
4—Last of the Wild
5—Hollywood Squares
6—Rockford continued
7—Candid Camera
8—Celebrity Dominoes
9—Firing Line continued
11—Adam 12
12—Candid Camera

8 P.M.
2—Mary Tyler Moore
4—Barbary Coast
5—Sanford And Son
6—Mary Tyler Moore
7—Dr. Seuss Cartoon Special
8—McCloud
9—Washington Week
11—Ironside
12—Cher

8:30 P.M.
2—M-A-S-H
4—Barbary Coast continued
5—Chico and the Man
6—M-A-S-H
7—Special continued
8—McCloud continued
9—Wall Street Week
11—Ironside continued
12—Cher continued

9 P.M.
2—Tommy Hunter
4—Movie: Murder on Flight 502
5—Rockford Files
6—Tommy Hunter
7—Hawaii Five-O
8—McCloud continued
9—Menuhin Tribute—Special
11—Movie: King Kong
12—Movie: Giant

9:30 P.M.
2—Hunter continued
4—Movie continued
5—Rockford continued
6—Hunter continued
7—Five-O continued
8—McCloud continued
9—Special continued
11—Movie continued
12—Movie continued

10 P.M.
2—Police Story
4—Movie continued
5—Police Story
6—Ellery Queen
7—Barnaby Jones
8—Switch
9—Special continued
11—Movie continued
12—Movie continued

10:30 P.M.
2—Police Story continued
4—Movie continued
5—Police Story continued
6—Ellery Queen continued
7—Barnaby Jones continued
8—Switch continued
9—Special continued
11—Movie continued
12—Movie continued

11 P.M.
2—News
4—News
5—News
6—News
7—News
8—News
11—News; FBI
12—Movie continued

11:30 P.M.
2—News
4—Wide World Special
5—Johnny Carson
6—News
7—Mod Squad
8—News
9—Masterpiece Theatre
11—FBI continued
12—Movie continued

12 MIDNIGHT
2—Movin On
4—Special continued
5—Carson continued
6—Movie: Eye of the Devil
7—Mod Squad continued
8—Movie: Stowaway to the Moon
12—Movie continued

12:30 A.M.
2—Movie: Don't Drink the Water (1:00)
4—Special continued
5—Midnight Music Special (1:00)
6—Movie: Silent Running (2:00)
7—Movie: The Oblong Box
8—Movie: Planet of the Apes
12—Movie: The Nun's Story (1:05)

ALL TIMES ARE LOCAL

CHANNELS RESERVE RIGHT TO MAKE LAST-MINUTE CHANGES

EARLY SATURDAY

8 A.M.
2—French Program
4—Tom and Jerry Cartoon
5—Waldo Kitty
6—Nuts 'N Bolts
7—Pebbles and Bamm Bamm
8—Nuts 'N Bolts
9—Electric Company
11—Bozo's Big Top
12—Pebbles and Bamm Bamm

8:30 A.M.
2—Canadian College Football
4—Lost Saucer
5—Pink Panther
6—Circle Square
7—Bugs Bunny
8—Circle Square
9—Mister Rogers
11—Clear and Free
12—Bugs Bunny

9 A.M.
2—Football continued
4—Adventures of Gilligan
5—Land of the Lost
6—Kiddies On Kamera
7—Bugs Bunny
8—Kiddies on Camera
9—Sesame Street
11—George and Diane Ivey
12—Bugs Bunny

9:30 A.M.
2—Football continued
4—U.S. College Football
5—Run, Joe, Run
6—Wrestling
7—Scooby-Doo
8—Fantastica
9—Sesame Street continued
11—The Lesson
12—Magilla Gorilla

10 A.M.
2—Football continued
4—Football continued
5—Planet of the Apes
6—Wrestling continued
7—Shazam!
8—Kidstuff
9—Electric Company
11—Life in the Spirit
12—Shazam!

10:30 A.M.
2—Football continued
4—Football continued
5—Westwind
6—Golden Years
7—Shazam conntinued
8—Kidstuff continued
9—Mister Rogers
11—Charisma
12—Shazam continued

11 A.M.
2—Grey Cup Parade
4—Football continued
5—Jetsons
6—Grey Cup Parade
7—Far Out Space Nuts
8—Grey Cup Parade
9—Villa Alegre
11—Wally's Workshop
12—Batman

11:30 A.M.
2—Parade continued
4—Football continued
5—Go — U.S.A.
6—Parade continued
7—Ghost Busters
8—Parade continued
9—TBA
11—Movie: For Those who Tnink Young
12—Huckleberry Hound

12 NOON
2—Parade continued
4—Football continued
5—I Like Myself
6—Parade continued
7—Valley of Dinosaurs
8—Parade continued
9—Big Blue Marble
11—Movie continued
12—Valley of Dinosaurs

12:30 P.M.
2—Parade continued
4—Football continued
5—Movie: Brother Orchid
6—Parade continued
7—Fat Albert
8—Joys of Collecting
9—Sesame Street
11—Movie continued
12—Fat Albert

1 P.M.
2—Movie: Showdown
4—U.S. College Football
6—Agape
7—Children's Film Festival
8—Country Way
9—Sesame Street continued
11—Soul Train
12—Children's Film Festival

1:30 P.M.
2—Movie continued
4—Football continued
5—Movie continued
6—Golden Years
7—CBS Special Report
8—Outdoor Sportsman
9—Lilias Yoga
11—Soul Train
12—CBS Special report

2 P.M.
2—Movie continued
4—Football continued
5—World of Survival
6—Wrestling
7—Dialogue
8—Keith McColl
9—Gardening Show
11—Movie: Heidi
12—Page 12

2:30 P.M.
2—Peanuts and Popcorn
4—Football continued
5—Evergreen Express
6—Wrestling continued
7—Wagon train
8—Showbiz
9—Idea Thing
11—Movie continued
12—Outlook

3 P.M.
2—Peanuts, Popcorn continued
4—Football continued
5—Movie: Embassy
6—under Attack
7—Wagon Train continued
8—Under Attack
9—Great Performances
11—Movie continued
12—News Conference

3:30 P.M.
2—Peanuts, Popcorn continued
4—Football continued
5—Movie continued
6—Under Attack continued
7—Movie: Journey to the Far Side of the Sun
8—Under Attack
9—Performance continued
11—Classic Cartoon
12—Fantastic Voyage

4 P.M.
2—Bugs Bunny
4—F Troop
5—Movie continued
6—Bugs Bunny
7—Movie continued
8—Travel 75
9—Mister Rogers
11—Cartoon continued
12—Funorama

4:30 P.M.
2—Welcome Back Kotter
4—NFL Game of the Week
5—Vegetable Soup
6—Welcome Back Kotter
7—Movie continued
8—Wilde World Of Sports
9—Sesame Street
11—Sports Spectacular
12—Sports Spectacular

5 P.M.
2—NHL: Chicago at Vancouver
4—Cartoon
5—Animal World
6—NHL: Chicago at Vancouver
7—Movie continued
8—Sports continued
9—Sesame Street continued
11—Sports continued
12—Sports continued

5:30 P.M.
2—Hockey continued
4—Cartoon
5—News
6—Hockey continued
7—News
8—Sports continued
9—Realidades (5:50)
11—Sports continued
12—Sports continued

ALL TIMES ARE LOCAL

CHANNELS RESERVE RIGHT TO MAKE LAST-MINUTE CHANGES

40 BUSINESS PERSONALS

LUXFORD
DIVORCE SYSTEMS INC.

DIVORCE
WHY WAIT?
You may not have to be separated 3 yrs. to get your divorce. 25% of our customers have been separated for less than 12 months.

HERE ARE THE FACTS!
1—No money down
2—Includes your lawyer's fees
3—Your divorce can begin immediately.
4—We are not a "do it yourself" divorce service — We insist you use the services of a lawyer.

For information call:
383-6724

LUXFORD
DIVORCE SYSTEMS
INC.
210-620 View St., Victoria
or in Vancouver, 211-470 Granville
or in Edmonton, 403 Tegler Bldg.
10189-101st St., 424-8361

Chargex and Master Charge
Welcome

AIRMAIL DELIVERY
Letters for Cuba, North, Central, South America, 6c per oz. Accepting British Honduras, Dutch, French, and British Guineas and all other countries 15c for 1st oz., 10c each additional ounce. Parcels: 80c up to 2 lbs; $1.50 up to 10 lbs.; $3.00 up to 20 lbs. Handling charge $1.50 per letter, $3.00 per parcel. Discount on both rates. Pick up weekend, airmail delivery every Monday via Blaine, Washington. 658-6567.

REAL ESTATE AGENT (25 years), also with Government licenses in General and Life Insurance, seeks a change into semi-retirement, to work with a partner in these lucrative expanding fields. Experience not necessary; modest investment. A big chance for someone to complete take-over. Phone 592-4001 after 6 p.m.

SCRAP CARS HAULED
478-9571

VICTORIA HYPNOSIS CENTRE
101-645 Fort St. 388-9722

RADIO LOG

AM Stations — Victoria: CJVI, 900; CFAX, 1070; CKDA, 1220; Vancouver: CJOR, 600; CBU, 690; CKLG, 730; CKNW, 980; CKWX 1130; CHQM, 1320; CFUN, 1410; CJVB, 1470. Seattle: KIRO, 710; KOMO, 1000; KING, 1090 Bellingham: KARI, 550. Port Angeles: KONP, 1450.

FM Stations — Victoria: CFMS, 98.5. Vancouver: CKLG, 99.3; CHQM, 103.5; CBC, 105.7; CBUF, 97.7 (French—6 a.m. to 1 a.m.). Seattle: KIXI 95.7; KLSN, 96.5; KING, 98.1; KIRO, 100.7; KETO, 101.5. Tacoma: KTNT, 93.7; KLAY, 106. Edmonds: KBIQ, 105.3. Bellingham: KERI, 104.3.

Major Newscasts: CBC-FM, 4 p.m.; BBC News, Monday to Saturday: National news: CFAX, CKDA and CJVI, 8 a.m., 12 noon (noon report), 5:30 p.m. (news hour); Saturday and Sunday, 8 a.m., 12:30 p.m., 6 p.m. and 10 p.m.

Most stations broadcast news bulletins on the hour and on the half-hour at early morning and evening peak periods.

40 BUSINESS PERSONALS

GREY CUP
IN FULL COLOR!
SPECIAL $19.95
See one of Canada's most exciting sports events in full color on a Brand New 14" or 20" color T.V. for only $19.95. Reserve your set now while stock lasts. Phone now till 9 p.m. 385-7423.
FAIR DEAL SERVICE LTD.
In the Burnside Plaza

JUNK CARS HAULED, FROM residential property, $7. Capital Regional Board. Project SAM. 478-7811.

MRS. PAYN-JONES TRANCE medium. Questions answered. 386-3603.

42 EDUCATION

TUTORING PROFESSIONAL help by experienced teacher French, math, new and old meth ods, 598-2331.

42 EDUCATION

VIDEOTAPE FULL STUDIO equipment, recorders, cameras, switcher, etc. Sony ½". As new must be sold as leaving country. 656-3707.

EXPERIENCED TUTOR, Spanish, French, German, general math. 382-2700 Fred.

60 FUEL

FINEST DRY ALDER WOOD, split, delivered and piled. Cheques accepted. Free oak chopping block. Free supply kindling. Free removal any unwanted household items. 658-5832 anytime.

FIR PRESTO LOGS
120—$16.50. 240—$30.00 dropped; $32.00 delivered in basement. Special, 480—$58.000. McGowan Fuel, 388-9153.

SPECIAL
Blocs and Slabs. Mixed wood. 1 Big Truck Load $13.95.
Best Fuel Co. 384-5524

FREE FIRE WOOD
You cut and saw. Trio Ready-Mix Ltd. 773 Cordova Bay Rd.

DAVIE BROTHERS FUEL
Alder wood $28 per pick-up load. Delivered. 642-3057.

FIREWOOD FOR SALE, $3 A car load. Phone 478-4860.

60 FUEL

CEDAR FIREWOOD, $15, LARG pick-up box, delivered. 477-0882.

FIREWOOD, QUICK DELIVERY
Phone 642-5181 or 384-9071.

OAK FIREWOOD. PHONE 592-2636.

63 TIMBER

WANTED TIMBER
FELLED, BUCKED or STANDING
Fir, Cedar or Hemlock
TOP PRICES PAID
Ideal Sawmill Ltd. 385-0441

65 BUILDING SUPPLIES

LUMBER WORLD
ARBORITE
10 Beautiful Patterns in Velvatex finish, 4 x 8 sheet
$15.95
CONTRACTOR TYPE
WHEELBARROW
Erie AC 15 with Pneumatic Tire — unassembled $49.95
FRANKLIN
HEATER-FIREPLACE
Authentic Cast Iron — a charming addition for any home — trimmed in Brass
$285.00 ea.
LUMBERWORLD
3955 Quadra St.
One Block South of McKenzie
479-7151
Open Six days a week
7:30 to 5:30
CHARGEX

SAANICH LUMBER YARDS
3041 Douglas St. 385-2486
Night Phone 479-1423

Materials for 12'x20' garage (roofing extra)	$290.00
Sabot kit (sailing)	$ 47.00
8'x10' Greenhouse	$245.00
Pram Dinghy kit	$ 37.00
Work bench materials	$ 12.00
Compost Box, 4'x6'	$ 10.00
Garden Sheds, 6'x7'6"	$141.00

65 BUILDING SUPPLIES

IMPERIAL
BUILDING MATERIALS LTD.
The Builders Supply House

BE YOUR OWN CONTRACTOR
BUY WHERE THE BUILDER BUYS!

NOW until the end of November, IMPERIAL offers a
10 PER CENT DISCOUNT
Off regular list prices on ALL materials purchased.

EXTRA SPECIALS
4'x8' prefinished PECAN Imperials rich wood grain. Reg. $6.93 SPECIAL $4.99
4'x8' ARBORITE or FORMICA, 10 patterns to choose from. Reg. $21.95 SPECIAL $16.95
26"x96" FIBERGLASS PANELS, colors to choose from. Reg. $22.78 SPECIAL $12.50

CONTRACTOR PRICES IN EFFECT NOW! CHECK AND COMPARE!

Master Charge — Chargex
2955 DOUGLAS ST.
386-1401
STORE HOURS
Mon.-Fri. 8-5, Sat. 8-12
Member of Victoria HUDAC
Formerly Victoria Home Builders

MOORE WHITTINGTON LUMBER LTD.
3614 BRIDGE ST.
386-1388

DOORS
Victoria's door headquarters.
All types — entrance, pre-hung, pocket door frames.
Some seconds and inventory clearance items at low prices.
Victoria's only complete:
SASH, DOOR and MILLWORK MANUFACTURING PLANT.

¼" PLYWOOD, WOOD FRAME windows and mouldings, 1½" plastic pipe, all reasonable. 658-8748.

5 SQUARE HAND SPLIT 18' cedar shakes, $125 or best offer Will deliver. 384-6685.

65 BUILDING SUPPLIES

STEWART & HUDSON
BUILDING SUPPLY CENTRE

Economy Grade 2"x4"
5'—24c ea. 8'—44c ea.
6'—29c ea. 10'—55c ea.
12'—66c ea.
1"x10" Rough Race
Chanelled Back CEDAR
Shorts
3'—$1.25 bdle. 5'—$2.50 bdle.
4'—$1.89 bdle. 6'—$3.50 bdle.
7'—$4.25 bdle.
EXTERIOR PANELLING
Ideal for garages or utility sheds
4'x9'x⅜" seconds $11.95
4'x8'x⅜" seconds $9.99
4'x8'x⅝" seconds $13.99
⅜"x6" Random Length
Select CEDAR U-JOINT
25c line of P.F.
1"x6" Random Length
Select PINE U-JOINT
22c line of P.F.
1"x10" Wavy Edge CEDAR SIDING. 35c line of P.F.
1"x6"Dressed UTILITY CEDAR— 9c line of P.F.
4'x4'x¼" Reject HARDBOARD. $1.79 ea.
4'x8'x⅛" Reject Tempered PEGBOARD. $3.99 ea.
BUDGET PLANS—CHARGEX
Open Mon.-Sat. 7:30-5:30
400 Gorge Rd. E. 386-3211
STEWART & HUDSON LTD.

HOME
BUILDING
SUPPLIES
SPECIAL QUANTITY DISCOUNTS ON VOLUME ORDERS
Lumber Plywood Gyroc
Insulation Nail's Timber's
Door's Stucco Wire Decking
GYROC SPECIAL
4x8-⅜ $ 2.62
PLYWOOD SPECIAL
4x8-⅜ Good 1 side $ 9.25
4x8-¼ Sanded "D" $10.95
4x8-⅜ Sanded "D" $ 7.85
4x8-¼ Sanded "D" $ 6.25
Stucco Wire 16-16 per roll $26.95
2¼ and 3¼ CW nails $15.95
DELIVERIES made ANYWHERE on VANCOUVER ISLAND. Before you buy COMPARE OUR PRICES. For QUALITY, SERVICE and GUARANTEED SAVINGS, phone:
HOME LUMBER
and BUILDING SUPPLY
470 ARDERSIER RD.
386-3374 — 385-8711

Cubbon on Cook

CLEAN OUT ITEMS	Reg	Sale
Ranchtone Stain, Gal.	10.95	4.49
Harvest Pecan 4x8	7.89	4.99
Rainbow White 4x8	5.99	4.69
Reject Doors 24x80	5.99	2.99
Sanded Deg 4x8-¾	14.59	9.99
Spruce Studs 2x3x8'	.72	.49
Prehung Doors	24.99	19.99
Celuti Bre Insulation	4.99	4.49
Common Brite Nails 2¼	16.95	12.99
Fir Common 1x4 Lin Ft	.09	.05
Bevel Casing 1x2 F-S	1.99	.99
Prefinish Mouldings F-S	.25	.08
Arborite 30x120	12.99	8.99
Colonial Spindles	30% OFF	
Hardwood Floors	10% OFF	

1720 Cook CHARGEX 384-8181

4X8X½ SANDED POPLAR PLYwood. Sale priced $7.75. S. J. Peden Ltd., 2835 Quadra St. 386-3464.

CEDAR SHAKES AND SHINGLES Buy direct from mill. Certified. Delivered. Phone mill 647-5425 anytime or 592-2100 between 5 and 7.

QUALITY 18" CEDAR SHAKES. Buy direct from manufacturer. 479-2740, 383-2243.

70 MUSICAL INSTRUMENTS

EVERYTHING IN
MUSIC
HALL FAIRFIELD MUSIC
726 FORT ST. 385-3307

PUT A WURLITZER SPRITE under the tree this year for about the best Christmas you could have. See the Wurlitzer Sprite site at
SCOTT PIANO AND ORGAN
612 FORT 386-2434

6-STR. STEEL GUITAR WITH stand and case, $125. Gibson Invader S Amp, $350. Acoustic Guitars, $29.95 Kto $650.
SOFT SOUNDS
2031 OAK BAY AVE. 598-1524

EIGHT-PIECE CORONET DRUM set, double toms, new skins on all drums. Excellent shape, asking $200. Also beginner set $100. 384-2472.

OLD LES PAUL, $500. ORIGINAL S. G. $450, 1959 EB 2 $400, 1955 Tweed Bassman $650, new Fender twin $575, bandmaster boxes $130 each. 595-2805, 383-7077.

ORGAN, 2-YEAR-OLD BALDWIN Interlude, double keyboard, automatic rythmn manual home course, and music book, $985. Phone 382-8979.

RENT TO OWN
PIANOS AND ORGANS
GLEESON MUSIC CITY
707 FORT 388-9632

ROGER'S DRUM SET 22" BASS, side and floor tom. Ludwig high-hat, New snare and bass peddle $550. 478-7141 or 598-7451.

GRAND PIANO, BLUETHUER 7'6". Rosewood. Professionally appraised. Unique instrument, beautiful condition. $4500. Phone evenings, 598-4094.

ONE YEAR OLD NORMAN B-20 acoustic 6-string. Natural birch finish. $275 firm. Serious inquiries only please, 385-8437.

HAND MADE CLASSICAL GUItar by Jean Larrivee. 3 months old. $625 with case. 385-0035 ask for Ron.

TRAYNOR 2-15 BASS CABINET, custom Amp, head and bass guitar. $270 or sell separately. Worth over $500 new. 383-6183.

DRUMS, 10 PIECE DELUXE set, like new, offers. 592-4082, after 5 p.m.

SOUND SOURCE
LESSON STUDIOS, REPAIRS
723 JOHNSON 386-7704

IMMACULATE HEINTZMAN piano, 5 yrs. old. Beautiful condition, $1200. 385-9660.

ARMSTRONG FLUTE, EXcellent condition. Conga Drum. Good condition. 595-2897.

CANADIAN UPRIGHT PIANO good condition, oak cabinet 385-4807 or 384-3935.

USED FENDER AMPLIFIERS Algo Ludwig Drum Set. Reasonable 385-4807 or 384-3935.

FOR SALE; HUTTL CLARINET, excellent condition, $100. 652-3196.

FLUTE, GOOD CONDITION, $100. 384-9710.

FENDER CHAMP (TWEED) $135, 595-6676 Mike.

PIANO TUNER — CRAFTSMAN. Norman Duckworth, 595-5251.

WILL STORE YOUR PIANO FOR use of, 383-8297.

FINE MASON-RISCH PIANO, $1,190. 479-2058. 663 Vanalman Ave.

ONE KENT GUITAR, $50. ONE Boosey Hawks, $85. 592-7913.

HANGSTROM LEAD GUITAR and amps. 479-5996.

SMALL PIANO, BERNARD Brock. $525. 477-4727.

ELECTRONIC PIANO.
478-8670.

ELECTRIC GUITAR AND AMPLIfier for sale. Phone 478-2979.

GEMEINHARDT FLUTE SILVER plate, $175. 595-8005.

70 MUSICAL INSTRUMENTS

HAMM

77 MOTORCYCLES

SELECTION PLUS

OVER 60 NEW AND USED BIKES TO CHOOSE FROM

50 cc to 1000 cc

New HONDAS and YAMAHAS at YEAR-END PRICES

Many used bikes at CLEAROUT PRICES

MULLINS MARINE SALES LTD.
382-1928 925 Yates St. 382-4515 D.L. 10286

NEW 1976 HONDAS NOW IN STOCK

XR75 XL175 XL250 TL250 Trials 400cc 4 cyl.

BROOKLANDS MOTORCYCLES
937 Fort 383-5926
DL-3824

HONDA CAN-AM
SAVE NOW on New and Used Machines from 50 cc to 1000 cc.

COLWOOD HONDA
Div. Mullins Marine
2781 Millstream 478-8831
Left off hwy. at Western Speedway
Dealer Licence Number D-114

POWERTOWN M.C.
Tuning and service to all makes.
WORK GUARANTEED
384-1249
614 Grenville

FREDERICK MOTORCYCLE SALES
SUZUKI — BMW
Repairs — Service To All Makes
616 Queens D.L. 3632 383-0823

MONTESA—BULTACO
VICTORIA MOTORCYCLE SALE
392 Ledsham Rd. 478-1123
DL 4139

BRAND NEW 1975 SUZUKI GT 250M, 280 miles, Shoei S-20 helmet included. $1250 firm. 598-6259 after 5 p.m.

HONDA 50 MINI BIKE, EXcellent condition, $350. Phone 478-5923 after 4.

WANTED — FOR OVERHAUL practice, 90cc engine or complete bike. Phone 592-4637.

1974 YAMAHA 250 TRIALS; LIKE new complete with helmet, $1,050. 743-2241.

HARLEY DAVIDSON FULLY chopped show winner, 652-1581. Ask for George.

1974 450 HONDA MOTOR, JUST broken in, 2,000 miles, $225. Phone after 6. 478-0435.

74 YAMAHA, R.D. 350, 3600 miles, immaculate, must sell. $1100, 656-1800.

2 CHOPPER FRONT WHEELS. Size 300-19. One with straight axle, $75 each. 478-7003 after 4 p.m.

1700 CC VOLKSWAGEN TRIKE, Springer front end, much chrome, $2,500. 383-0681, 1284 Tolmie.

1974 YAMAHA 174 MX, $650. 1974 250 Ossa Explorer, $750, Duncan, 746-7569.

'74 XL-350, HONDA, 5500 MILES, Bassini pipe, dented gas tank, $850. 478-6153.

WANTED, HONDA '55 ENGINE Phone 478-4860.

'74 YAMAHA 250 ENDURO LIKE new, $950. 479-3718.

'72 125 HONDA SL TRAIL BIKE in good condition. $500. 385-2970.

1967 HONDA 175, $295 OR offers. Phone 656-6189.

HONDA 65, BEST OFFER. Phone 479-1177.

MONTESA 250 TRIALS, AS NEW, 300 miles. $960. 477-4727.

78 BICYCLES

Russ Hay On Government
2542 GOVERNMENT ST.
Between Bay and Hillside
The Leading Bike Shop
384-4722

USED BIKES

14" Hi Rise girls 3 spd.	$35.00
16" Glider girls Cstr.	$29.95
18" MK 10 boys, 10-spd.	$45.00
21" Sears gents 3-spd.	$45.00
21" Toprider gents 10-spd.	$55.00
21" Iverson gents 10-spd.	$65.00
21" Premier gents 10-spd.	$55.00
21" Sears Gents 3 spd.	$45 00
21" Raleigh boys 3-spd.	$46.88
22" Sears Gents 10-spd.	$55.00
23" CCM Gents 10-spd.	$59.88
23" BRC Gents 10-spd.	$55.00

MASTER CHARGE
TRADES WELCOME
CHARGEX
Terms Available
Open Mon.-Sat. 8:30-5:30
Fri. till 9

ROYAL OAK SPORTING GOODS
Royal Oak Shopping Centre
479-4232
Bikes: Raleigh, CCM and Sekine—1, 3, 5 and 10 speeds. Complete line of accessories. Complete repair services. Shop early for Christmas. Christmas lay-away. Open Thursday and Friday nights 'till 9. Easy Parking

SAVE 50% ON BICYCLE REpairs with self-employed, qualified mechanic. Expert buckled wheel truing. We sell new and good condition used bicycles, all sizes at the lowest prices. Peugeot gear cable 75c, skate sharpening, 50c. Open 8-8 every day. Sunday 12-5 p.m. 384-5514. New dealer B.R.C. and C.C.M., Reno Industries. 2519 Government St.

BICYCLE SELLOUT
5 and 10 speeds, some M.X. bikes. All bikes sold as-is, where-is. Most assembled, some in cartons.
SAVE $$$$ NOW
MULLINS MARINE SALES LTD.
925 YATES ST. 382-1928

FOR SALE — GIRLS MODROD Mustang, for 6 to 12 year old, $15, 479-1487.

LADIES 3 SPEED, MARK brand, touring model, never used. $70. 477-4838.

10 SPEED RACER FOR SALE almost new, boys model. 386-9460, Laura.

LADIES 3-SPEED BIKE, $45. 598-6336.

BOY'S 10-SPEED BIKE, LIKE new, $50 or best offer. 384-6685.

ITALIAN CHIORDA 10-SPEED, lights, fenders, lock, $70.00. 652-2966.

10 SPEED BIKE. 478-3428

80 BOATS and MARINE

RANGER 23
TOP PERFORMANCE QUALITY BUILT SLOOP, 1 YEAR OLD. MAIN WITH REEFING, 100% JIB, 150% GENOA, SPINNAKER RIGGED, 4 BARLOW WINCHES, SHAEFER HARDWARE, INTERNAL HALYARDS, ACCESSORIES. PRICED WELL BELOW REPLACEMENT 598-6396.

SPECIAL
10 PER CENT DISCOUNT
ON REPAIR LABOUR
NOW IN EFFECT
CANOE COVE MARINA
2300 CANOE COVE RD.
SIDNEY, B.C.
656-5633 656-5566

63' SCHOONER
Situated Tortula, British Virgin Islands, equipped for cruising or charter. Offers for sale below replacement cost. For more information call Mr. John MacLeod, 479-8306.

USED 16' GLASTRON, 100 HP Mercury, Holsclaw trailer, $1500. 384-7587.

17½' GLASCRAFT, '74 Chrysler 45 h.p. electric, trailer, depth sounder, $3,550. 478-5989.

200 H.P. HEMI CHRYSLER AND spare engine $895. 592-3300.

80 BOATS and MARINE

MERCURY MARINE

USED SPECIALS

1975 BAYLINER
21' Skagit Sedan
$9995

1974 FIBERFORM
22½ San Juan
165 Merc.
$10,450

1974 REINELL
RV 1910
165 Merc.
$5995

1973 FIBERFORM
22½' San Juan
188 Merc.
$9995

1973 FIBERFORM
16' Montergy
85 Merc.
2200 Calkins Trailer
$4250

1972 FIBERFORM
21' San Juan
165 Volvo
$7495

1975 BELL BOY 17'
120 Merc.
3500 Calkins Trailer
$7995

ALL OFFERS CONSIDERED

MERCURY MARINE
800 CLOVERDALE
385-1457

The National List

31' CHRIS Express	$25,800
36' Lapworth sloop	$35,000
28' FIBREFORM deluxe	$24,000
29' MONK express	$23,500
26' BAYLINER C. Bridge	$18,500
24' GREW Hardtop	$ 9,700
45' GULF Commander	$175,000
36' GRAND BANKS	$59,500
26' GRAMPION diesel	$17,500
32' MOTOR SAILER	$23,800
46' ALASKAN	$143,000
34' CORONADO	$29,500
23' GLASPLY	$13,200
26' THUNDERBIRD	$ 7,400
26' REINELL Sloop	$15,000
24' KITTYWAKE Sloop	$ 8,400
30' SHARK sloop	$15,000
24' FIBREFORM	$ 9,800
36' CHRIS Connie	$31,900
42' GRAND BANKS	$90,000
50' FLYBRIDGE Cruiser	$200,000
43' HOUSEBOAT	$54,000
32' ERIC ATKIN Ketch	$51,000
36' West Coast TROLLER	$22,500
22' BRANDLMYRE	$ 6,750
22' SEA SKIFF	$ 4,500
32' EXPRESS Cruiser	$17,900
32' HUNTER	$18,000

NEW

BRAND BANKS 32, 36, 42
OVERSEAS 41 and 51 ketches and the new:
FISHER 37 Motor Sailer
MOODY 30, 33, 38

NATIONAL
Boat Sales Ltd.
2060 WHITE BIRCH ROAD
SIDNEY, B.C.
(604) 656-3966

BOAT SHOW
Continues
The world's finest INFLATABLES, AVON and BEAUFORT of ENGLAND, CALLEGARI of ITALY and of course Cousteau's choice
ZODIAC
See them all and check the many BOAT SHOW SPECIALS AND 1975 PRICES CONTINUING AT
B.C. INFLATABLE BOAT CENTRE
1208 WHARF ST.
On the lower deck at HARTWIG COURT. Phone 383-3225 for details. Div OAK BAY MARINE SALES.

18' DOUBLE DIAGONAL LAMINated molded plywood by Delcraft Ont. on trailer, tested, new tires, spare. 35 h.p. Johnson, electric start, recent factory overhaul plus 9.9 Evinrude. '74 as new. Wheel steering, remote control windshield with sliding side windows, seats 8 on foam cushions, a strong fast seaworthy boat. $1,650 or nearest offer. 658-8033.

FOR QUICK SALE: 1972 COLUMbia 26, 9.8 Merc. 1973. Main, jib, 160 and 135 genoa, partial spinnaker gear, sounder, CB radio, many extras including Teak Cupboards, mahogany cockpit sole, hand bearing compass, etc. $15,900 firm. Terms available. 592-7461 after 6 p.m.

HOUSEBOAT
LIVE ON THE WATER
Float homes, houseboats, completely self-contained from $16,800. Bank financing, OAC. Open 7 days. Hurry as only limited moorage left. Mace Marine. 383-3324. 453 Head St., at West Bay Marina.

SACRIFICE
28' Christcraft Sea Skiff command bridge, Sport Fisherman. 327 Chev F.W.C., low hours. Was listed with broker at $21,500. Best offer over $17,000 this week. 479-9443 after 5 p.m.

MUST SELL! 22 FT. VENTURE Pop Top Trailerable Sailboat, including 3 sails, alcohol stove, ice box, dinette, 5 berths, Johnson 6 and trailer. Asking $7200. 477-5186.

18' SANGSTER COHO, WALK through windshield, camper top, 120 h.p. Merc Cruiser. Low hours. Calkins 3,000-lb. trailer. $6,000. 479-2177.

BRITISH SEAGULL OUTBOARDS
SALES — SERVICE — PARTS
All Models now in Stock
VIC. LAWNMOWER HOSPITAL
834 Johnson St. 386-8338

RADIOS — SOUNDERS
Special savings during Nov. BALL SHEMILT Electronics Ltd., 1 West Burnside Rd. 386-9414.

18' BELLBOY CABIN CRUISER, powered with 60 Viking outboard motor. Complete with trailer. Boat needs a little work. $1,350. 385-3054.

1974 24' REINELL CABIN CRUISER, full galley, stand up head, 188 Merc. cruiser, very low hours. Call 479-8426.

CAL 29, 2 YEARS OLD, DIESEL aux., main, 2 jibs, well equipped including wood and coal heater. $28,950. 656-1613.

BOAT HOUSE 20X45 ALUMINUM with styrofoam floatation $2,950. Phone evenings. 592-6282.

WANTED: NEAR NEW 16' fibreglass boat. 65-85 horsepower outboard and trailer. 383-0634.

19-FT. BRANDLMAYR WITH 110 Volvo inboard-outboard, completely overhauled. $4800. 748-9585.

HAIDA
26' sloop, flush deck, fully equipped. 656-3149.

2½-YEAR-OLD THUNDERBIRD Sloop, new sails and cushions, Sport Yak, $6,500. 383-7096.

19' SLOOP, $2500. 386-0520

TEAK FOR SALE, IDEAL FOR boat builders, air dry; 595-8416.

50' KETCH. 656-6502.

80 BOATS and MARINE

LOOK!!
AT THESE PRICES

20' APOLLO HARDTOP
—190 h.p. OMC
—Full dinette and Galley
—Marinehead
—Camper back
$9898

21' CAMPION KELSEY HARDTOP
—190 OMC
—Full dinette, Galley
—Marine head
—Standup Camper Back
—Depth sounder, compass
$10,495

25' APOLLO
—Twin 170 Volvos
—2 enclosed cabins
—sleeps 5
—Standup Marine head
—Unimetrics Sounder, VHF radio
$17,888

26' CHAMPION TOBA COMMAND BRIDGE
—Standup marine head with vanity
—Hydraulic steering
—Galley with oven (alcohol)
—Depth Sounder, compass
—C.B. Radio
$19,800

32' TROJAN SEDAN COMMAND BRIDGE
—Twin 225 Chrysler F.W.C.
—6.5 KW generator
—Pressure hot, cold water
—Elec. Fridge, stove
A TRUE YACHT — IT MUST BE SEEN
$57,900

WE ALSO HAVE A GOOD INVENTORY OF
USED BOATS

ZODIAC
FROM 7' TO 19'
"THE ULTIMATE INFLATABLE"

WE SERVICE WHAT WE SELL
CAMPION—SANGSTER CREW—EZ LOADER EVINRUDE OMC—VOLVO—PENTA MERCRUISER—WAUKESHA TROJAN

OAK BAY MARINE
Sales and Service
1329 BEACH
598-3393

Sidney Marine
ASSOC.
(formerly Fortune Boats)

POWER

18' LAPSTAKE Twin 20 h.p. Johnsons	$3750
20' FIBREGLASS Cruiser	$4750
21' FIBERFORM San Juan	$7650
26' FIBREFORM Command Bridge (1973)	$16,800
28' RICHARDSON, disp. cruiser, 60 h.p. diesel	$14,900
28' MONK command bridge cuiser, new motor	$16,500
31' DISPL Cruiser	$6450

SAIL

24' CASCADE (Tanzer) F.G. Sloop. 5 sails, 6 h.p. Evinrude.	$7,750
28' GREAT DANE F.G. Sloop Diesel aux	$26,900
28' COLUMBIA, diesel aux.	$21,500
27' CAL, many extras	$19,950

Many More Fine Listings
OPEN SUNDAYS
656-5591
KINGFISHER MARINA
2270 Harbor Rd., Sidney, B.C.

CLEARANCE ON MISCELLANEOUS ITEMS
Sweaters, boat ladders, electric bilge pumps, valor heater, oar collars, odd winches, 3-arm protractors and much, much more at
BOSUN'S LOCKER LTD
580 Johnson St. 386-1308

BRENTA BOAT SALES AND MARINE LTD.
Trouble selling your boat? Consign with us in lovely sheltered bay marina. Year around boating privileges. Phone 652-3644 or 479-1144.

USED SPECIAL
14' DOUGLE EAGLE with top, EZ Loader trailer, 50-h.p. Mercury Elec. Very few hours.
$2495
MULLINS MARINE SALES LTD.
382-1928 925 Yates St. 382-4515

CONNOLLY Industries
Complete Marine Service for Engins, Refrigration, Hydraulics. "Big Enough to know how Small enough to care."
3338 Douglas St.
385-5313 8 a.m. to 5 p.m. 386-0662 After 6 p.m.

TANZER
SAILBOATS
14', 16', 22', 26' and 28' on display at
Bob Whyte Marine
SALES AND SERVICE
2266 Harbour 656-6421

BAYLINER — 2550 SARATOGA 25' Full soft-top canvass — gold and beige, tape deck, sounder, compass, jackets, marine head, ship-to-shore radio, 15 h.p. Johnson electric, full kitchen, power — 170 Volvo inboard, fresh water cooled New boat house, Maple Bay $19,500. Phone 246-3040 for viewing.

SACRIFICE
28' Chriscraft Sea Skiff command bridge, Sport Fisherman, 327 Chev F.W.C., low hours. Was listed with broker at $21,500. Best offer over $17,000 this week. 477-9443 after p.m.

Chrysler Outboards
See us for Sales—Parts—Repairs
KEN PRASING EQUIPMENT
478-9313 800 Goldstream

CANOE COVE YACHT SALES
Sidney, B.c.
656-5711 656-3915

FIBERFORM 14½ CONVERTible top, 40 HP Merc and Roadrunner trailer, as new, washed after every use. Phone 592-3924 after 6 p.m.

FOR SALE NEW BOATHOUSE at cost, size 16x34, located in Sidney area. Phone 385-7932 or 598-7752.

26' THUNDERBIRD, 1973 MAIN, 1975 Genoa, and furling gear, Australian mast, Harken blocks, '73 HP Johnson outboard; 385-4176.

FOUR MAN RUBBER RAFT, with motor mount, $125. Phone evenings 478-7808.

HAIDA CLASS RACING-CRUISing sloop. Well equipped. $12,500. 592-3976.

80 BOATS and MARINE

METRO MARINE

SANGSTER
"When you want the very best"

SANGSTER
18' TEXADA — full camper top, 120 h.p. Mercruiser.

SANGSTER
18' COHO walk-through windshield — camper top, 120 h.p. Mercruiser also available with hardtop, 140 h.p. and 165 h.p.

SANGSTER
20' BLUEBACK — walk-through windshield — sleeper seats, camper back. 165 h.p. Mercruiser.
—also available with weekender GALLEY PACK.

SANGSTER
22' DOLPHIN Hardtop with camper back. Weekender Galley Pack.
—also available 165 h.p. and 185 h.p. Mercruiser.

SANGSTER
25' MARLIN full cabin, fly bridge, complete in every detail and equipment.
COMPLETE LINE OF Road Runner Trailers 12' to 26' Models

WE TAKE TRADES
Cars, boats, trucks, campers—all taken in trade on any of our fine Sangstercraft line.
100 PER CENT FINANCING O.A.C.
2360 Beacon Ave.
SIDNEY
CALL NOW
656-1105
BRUCE LOCKHART, Mgr.
382-6315

METRO MARINE

DUNCAN BOATLAND
Used Boats

74 REINELL 21'
6.4 Metre H.T.
—Standup head
—Full galley
—188 Mercruiser
$9988

74 REINELL 24'
2500 Cruiser
—Standup head
—C.B. Radio
—Galley, full curtains
—188 Mercruiser
$11,988

Mercury Outboards
VANCOUVER ISLAND'S OUTSTANDING BOAT CENTRES

dtb DUNCAN Boatland
6045 Trans Canada Hwy.
DUNCAN 746-4158
642 Burnside
VICTORIA 386-2476
OPEN
Mon.-Fri. 8 a.m.-5:30 p.m.
Sat. 9 a.m.-4 p.m.

VAN ISLE MARINA
52' SPENCER KETCH, diesel aux., fully equipped and ready to cruise or live aboard. Immaculate condition. View by appointment.
VAN ISLE MARINA CO. LTD.
Tsehum Harbour Box 2130
656-1138 Sidney, B.C.

SIDNEY PROPELLER AND MARINE POWER LTD.
See our Sail-boat diesels from 6 - 36 h.p. Also the Espar Heaters from 8 - 48,000 B.T.U.

NORWESTER
21-27-38' SAILBOATS
Horwood Marine
823 Pandora
385-1451

BOATERS!
See our large display of appliances, plumbing and electrical supplies.
S. J. PEDEN LTD.
2855 Quesnel St. 386-3464

THE ALBIN 25
Aft-Cabin diesel cruiser is expected to increase in price in January. Those intending to purchase should contact us immediately.
R.F.C. MARINE SERVICES
656-5591 Kingfisher Marina, Sidney

CHRYSLER OUTBOARDS
SALES—PARTS—SERVICE
GOOD DEALS on NEW and USED outboards NOW!
VIC. LAWNMOWER HOSPITAL
834 Johnson St. 386-8338

SPECIAL
"SCOTTY" Downriggers
25 Per Cent Off Regular Price.
WHILE THEY LAST!!
McQUADES MARINE SUPPLY
1252 Wharf St. 383-1141

LIKE NEW, 1975 "BAJA" FIBERform com. bridge, CB radio, compass, etc. Low hours. $16,000. 656-5241, after 7 p.m.

LEAVING COUNTRY MUST SELL 26' Thunderbird sloop, fully equipped, with many extras including new engine. 598-2166.

SABOT SAILING DINGHY, DAcron sail, sail bag and oar locks excellent condition, $195. 479-2279 evenings.

1975 6-H.P. EVINRUDE MOTOR used 3 hours, as new, $520 384-8350.

12' ALUMINUM CAR-TOPPER with 6 horsepower outboard motor, $600. Phone 592-4754.

FOR SALE: 23½' WOOD BOAT, good transmission, needs a motor, $1500 or best offer. Phone 479-3689.

DRY STORAGE 75C A FOOT. 2328 Harbour Rd. 656-6060.

81 BOATS and MARINE

WOW!
Fall Specials

POWER

13' RUNABOUT
—33 h.p. Johnson el.
—600 lbs. Roadrunner trailer
—Very clean
$1195

16' Fibreglass RUNABOUT
—40 h.p. Evinrude elc.
—1,000 lb. Roadrunner trailer
$1795

16' HOURSTON (1967)
—semi-V
—60 h.p. Evinrude ('67)
—1,200 lb. Roadrunner trailer ('75)
$2450

17'6" K and C THERMOGLASS
—'74 Hardtop with camper back
—165 h.p. Waukesha
—1900 lb. EZ Loader
60 hrs use
(Fresh water only)
$4950

17' DOUBLE EAGLE (1971)
—deluxe unit
—100 h.p. Evinrude Elec. ('71)
—1,550 lb. Roadrunner ('75)
$4750

17' K and C THERMOGLASS (1972)
—full camper top
—115 h.p. Volvo I.O.
—copper paint
$4650

17' HOURSTON GLASSCRAFT
—'71 Deep Vee Deluxe
—Camper top
—twin '69 33 h.p. Johnsons
—'75 1550 lb. Road Runner
$3995

18' HOURSTON (1972)
—full top
—165 h.p.
—155 h.p. OMC Sterndrive
—2200 lb. Roadrunner
$6950

22' K and C THERMOGLASS
—'73 Flybridge model
—cuddy cabin
—225 OMC Sterndrive
—225 OMC Sterndrive
—sleeps 4
—Dinette, galley
—Head
$8950

22' K and C THERMOGLASS
—'71 Hardtop cuddy cabin
—Galley, head
—3 berths
—Rebilt. 170 h.p. Volvo I.O.
$7450

SAIL

CAL 20
—fully rigged
—4 sails
—6 h.p. Mercury
$6250

SAN JUAN 21
—Fully rigged
—2 sails
—6 h.p. Evinrude
$4850

Bob Whyte Marine
SALES AND SERVICE
2266 Harbour 656-6421
PACKAGE DEALS our specialty
Authorized JOHNSON — OMC Dealer

GOLDSTREAM MARINE
GRAND OPENING
Sale Prices

'76 14' K and C
— 2 piece camper top
— '75 40 Evinrude E.L., battery and box
— '76 900 lb. Road Runner
PACKAGE PRICE $3706
$3706

'76 16' K and C
— 2-piece camper top
— '75 55 Evinrude E.L., Battery and box
— '76 1200 lb. Road Runner
PACKAGE PRICE
$4805

'76 17½' K and C
— 2 piece camper top
— '75 70 Evinrude E.L. battery and box
— '76 1550 lb. Road Runner
PACKAGE PRICE
$5726

Complete Line of MARINE PARTS and ACCESSORIES
EVINRUDE — OMC Dealer
GOLDSTREAM MARINE LTD.
2994 Jacklin Rd. 478-8391

HORWOOD MARINE
SPECIAL
Save
17½' K & C
130 Volvo, Roadrunner trailer, 2-pce camper top.
$6395
2000 K & C
V-Berth, Full Galley, Dinette, Marine Head, Stand-up Camper Top, Swim Grid, Volvo 170 I.O.
1 ONLY
$8,895
385-1451
HORWOOD MARINE LTD.
823 PANDORA

SPECIAL FEATURE BOATS

38' DIESEL, heavy disp., auto pilot, sounder, oil stove, radio tel, very comfortable liveaboard $21,900

30' MONK Express, cedar on oak. Repowered 1974 $19,500

27' C licence displacement diesel, Hydraulics $5,950

SAIL

34' LUNENBURG Ketch, just arrived for your inspection $29,500

38' MASON ketch, new, teak interior. $55,000

35' COLVIN steel hull, deck, cabin, professionally built to plans. $12,900

17' BRITISH leisure F.G. sloop $4,850

MANY MORE LISTINGS ON DISPLAY
100% BANK FINANCING OAC
MACE MARINE
453 Head St.
383-3324

DINGHIES
We now have 15 styles of 7 and 8-ft. dinghies in stock. The best selection in B.C. Also cartoppers and small trailers.
ALL BAY MARINA
2238 HARBOUR RD.
SIDNEY
6 days, 8:30-5:30 Closed Monday

HARBOUR MACHINE LTD.
MARINE ENGINES
New — Used — Gas — Diesel
Engine rebuilding general mechanists. Propeller repairs and modifications. Aluminum and steel welding, repairs and fabrication.
31 Erie St. 383-6555

80 BOATS and MARINE

GIBSON
Powercraft
Centre Ltd.
2520 Gov't (near Bay)
5 LEFT!
1975
CAL GLASS
Outboard Packages
Your Chance to Save!
Examples!

15' RUNABOUT
—40 h.p. Johnson E.L.
—900-lb. Road Runner
—Full canvas top
$3249

16' RUNABOUT
—40 h.p. Johnson E.L.
—1200 lb. Road Runner
—Full canvas top
$3659

17' RUNABOUT
—70 h.p. Johnson E.l.
—1550 lb. Road Runner
—Full canvas top
$4848

382-8291

gp
IT'S THE SERVICE "THAT SETS US APART"
WESTPORT YACHT SALES
Located on Pat Bay Hwy., 300 yards from Swartz Bay Term.

GULF ISLAND 29
Very heavy glass lay-up with balsa core deck and cabin. Full keel. 30 h.p. Watermota. Flawless teak interior. 4 sails. Little used and in top condition. A gem! $23,900

25' Chris Craft Express, as new, equipped to go. Save $3500 Asking $16,900

24 ft. Sedan Cruiser, FWC Universal, well appointed with sounder, 2 way frig, propane stove-oven, good fishing cockpit, ideal for a couple. only $5900

WESTPORT MARINA
2075 Tryon Road, Sidney 656-5832

36½" W.C. TROLLER, M.V. Triana, fully equipped. A proven fisher. Phone 478-9777 or 656-5230.

1974 REINELL, 21' HARDTOP. Well maintained, 250 hours. Offers. 598-8788.

1959 JOHNSON 35 OUTBOARD, $200. Phone 656-1579.

83 AIRCRAFT

1972 CESSNA CARDINAL R.G. 4-seat, 170 mph, retractable, only 610 hours total time. ADF, auto pilot, transponder, etc. Local aircraft, $28,000 or will trade for Real Estate. Brian Higgins 384-8124 or 592-2978.

92 SPORTING GOODS

Robinson's

270 Browning Auto.-4X $349; Hawkens 50 cal. $239; 270 Czech-4x. $159; 308 Cooey-4x $169; 7 mm Mannlicher-3x $450; 224 Brno-4x $295; 1200 Win. Auto. V.2 $199; 12 Beretta O-W $349; 12 ga. Sears Pump $97; 9 mm Luger $225; 357 Colt $229; SW Stainless 38 $199; 22 Histon $69; 32 Browning $65; 38 Webley $39.

LARGE SELECTION RIFLE SCOPES
1307 BROAD 385-3429

ROYAL OAK SPORTING GOODS
Royal Oak Shopping Centre
479-4232.
Hockey equipment—complete outfitting for all ages. Lady's figure skates by Bauer. Squash and Badminton racquets and accessories. Fishing rods, reels and tackle. Shop early for Christmas. Christmas lay-away. Open Thursday and Friday nights 'till 9.
Easy Parking.

WET SUITS, famous "WHITE'S WATER WEAR" Brand, stock sizes from $85. Come in and see our range of styles, colours, and materials. New diving courses every month, learn from experts. FRANK WHITE'S SCUBA SHOP 832 FISGARD STREET

SKATES FOR CHRISTMAS
RAY'S SPORT CENTRE LTD.
1692 Douglas 385-6312
and and
Colwood Corners 478-3606

DIVERS—BRENTWOOD INN Dive Boat Innkeeper leaves every Sunday at 10 a.m. and 2 p.m. for different dive sites. Phone 652-2413, Mike or Harvey.

SUBA TANK AND REGULATOR, $145. Phone evenings 478-7808.

ROSSIGNOL STARATO 102 SKIS, 195 cm, Marker bindings, 477-8330.

GAME PROCESSING, 18C LB. Weldon Meats Wholesale. 478-1281.

93 CAMERAS, SUPPLIES AND PHOTO FINISHING

—It's Here
The Fabulous New Print From Slide Material Cibachrome.
Bill's Photo Supply
1672 Douglas 383-7443

RB67 MAMIYA OUTFIT, 3 lenses, two film backs, polaroid back, eye level pentaprism finder, polarizer and many other accessories, must be sold, new condition. 656-3707.

8MM MOVIE OUTFIT, YASHICA camera with turret and five lenses. New Eumig projector with zoom lens and can sync with tape recorder. 656-3707.

THIS WEEK'S SPECIAL
$20 off all lenses
NOOTKA PHOTO and BOOKS
Humboldt across from Empress
382-5241

ROLLEIFLEX 2.8F PLANAR, meter $375, pixur 4"x5" enlarger 2 lenses, $200. 598-2838.

MOVIE CAMERA AND BELL and Howell Projector, $175. 479-3957.

LEICA M3 CAMERA AND ACCESsories. 592-4851.

96 RANGES, STOVES and FURNACES

OIL STOVE AND COLEMAN space heater, tank and stand. 904 Cloverdale. Days; 478-3909.

GOOD ELECTRIC STOVE. TAKE it away, $20. 384-6976.

24" ELECTRIC STOVE, WHITE. 656-4645.

97 FURNITURE

LIKE NEW SOLID CHROME kitchen suite. Miss green and yellow. $75. 385-5995.

CUSTOM BEDS; CAPTAIN'S $110; Mate's, $110; bunks, $90. Delivered. 479-7400.

ROXTON SPOON FOOT DINING table, opens to 42"x100", $350. Call after 4 p.m. 384-3250.

FIVE-PIECE BEDROOM SUITE $225. Oval rug $60. Coffee and end table with lamps $60. 386-6850.

BROWN CHESTERFIELD SUITE $150; bordroom suite $150; 382-6837.

NAUGHAHYDE LAYZY BOY RECliner, roll-away cot. Good shape. 385-2718.

KITCHEN CHROME SUITE, best offer, 477-0519.

MOVING: MUST SELL ALL FURniture. 382-9456.

97 FURNITURE

mais 385-2435

USED

New Antique white hutch $228.88

New oriented glass top table $118.88

1 new 4-dr. chest $ 58.88

2 pc. chesterfield ste. $89.95

New 4'6" bookshelf headboards complete with rails, some slightly scratched $8.88

1821 COOK

Solid Rock Maple
ROCKERS WITH BACK AND SEAT PADS
$89.00
TERMS, FREE DELIVERY
CALL JIM 386-2450
Continental Home Supply

QUALITY FURNITURE
DIRECT FROM FACTORY TO YOU
AMAZING SAVINGS
656-5913

MATTRESSES
WHY NOT
buy your spring filled mattress directly from our factory, good quality at a reasonable price.
6-INCH LATEX FOAM RUBBER (All Sizes)
posture zone support, clean, hypoenic, doesn't sag or lump. 3'3", $109; 4'6", $139; Queen, $179.
IMMEDIATE DELIVERY
GREGG FURNITURE
2300 Douglas 388-7365

VILAS
GENUINE VILAS FURNITURE
WE SHIP ANYWHERE IN B.C.
BROCHURE ON REQUEST
CONTINENTAL FURNITURE
716 JOHNSON STREET 386-2458

PINE
Solid 2" pine trestle table. 36x60 — $200.
WOODSHED FURNITURE
612 Fisgard St. 383-4015

COLONIAL BEDROOM SUITE, 1 year old. Double bed, 2 night tables, 9 drawer dresser with mirror, 6 drawer dresser. $450. Phone 383-5761, From 9 a.m. 'til 1 p.m.

VICTORIA'S ORIGINAL FOAM SHOP
Sale—25% off—Sale
Poly Furniture, 517 Yates, 386-6541

WOODPECKER
Casual furniture you can afford. Village Square, Bastion Square. 382-6412.

FRENCH PROVINCIAL CHESterfield and chair, excellent condition. $350. Call 595-4504 after 6 p.m.

BRASS STYLE DOUBLE BED. Dark wood finish chest of drawers. Both good condition. $50.00. 384-8789.

CHESTERFIELD. IF YOU ARE interested in highest quality and superb craftsmanship, this is it. Asking $300. 383-3879.

4 OAK DINING ROOM, 3-RUSH seated, 1 captains, 3 occasional chairs. Small china cabinet, 385-8180.

7-PIECE MODERN NATURAL teak dining room suite, with smoke glass hutch. Brand new. $650. 656-4646.

GIBBARD SOLID WALNUT 9-piece dining room suite. Beautiful condition. Offers to $1,400. 1895 Hillcrest. 477-9479.

SECTIONAL CHESTERFIELD, $125. Dinette table, as new, $55. 2 unpainted night tables, French Provincial style, $45 pair. 382-6697.

1 SINGLE BED LIKE NEW, $60; 1 double bed, no mattress, $20; 1 metal crib, $15. 478-5179.

DELUXE NEW CONTINENTAL unit 3'3", mattress, box spring, legs. 592-0056.

LOVE SEAT, GOLD TWEED, AS new, $125. 382-5036.

BEAUTIFUL OAK DINING ROOM table, excellent condition. 478-5960.

CHESTERFIELD AND CHAIR, green, good condition, $80. 382-3230.

2 GOLD CASUAL UPHOLSTERED chairs, $25 each. 656-1520.

COUCH AND 2 BEDS WITH 1 mattress, $50. 386-2613.

OLD STYLE OAK BUFFET, good condition. 385-0258.

98 TV, STEREO, RADIO SALES and SERVICE

MOVING MUST SELL: COMPOnent stereo. Dual turntable, automatic radio receiver with AM-FM radio, eight-track and speakers, $175. 385-0877.

Used 25" Electrohome colour TV, A-1 condition. 90-day full warranty. $199.95.
ATLAS STEREO and TV
763 Fort St. 385-2712

STEREO COMPONENT SET AM FM solid state radio with BSR turntable, automatic changer, $80. Phone after 6. 382-7927.

TRANSONIC COLOR TELEVISION, excellent condition, $225. 385-0864.

PHILIPS COMBINATION stereo, black and white, $300 or best offer. 637 Dominion Road.

DUAL 1210 TURNTABLE, AMPS and speakers, 12" portable TV, 385-8180.

MARANTZ 2270 AM-FM STEREO receiver amplifier 75 wattx2, $600 or offers. 592-4733.

REEL TO REEL AKAI DS4000 tape deck, 1 yr. old. Excellent condition. $275. 386-8000.

17" BLACK AND WHITE $50, reel to reel — $75, both as new, 658-8748.

REVOX A77, AS NEW, NINE reels of tape. 658-8156.

STEREO CASSETTE DECK, almost new, $80. 477-4838.

14" COLOUR TV, 3 YEARS OLD, $150. 598-1882.

STEREO AND SPEAKERS FOR sale. 385-0829.

1975 COLOUR ELECTROHOME TV, phone after 6. 478-7122.

SONY 366, REEL TO REEL tape deck, $225. 656-6408 after 6 p.m.

NEW ELECTROHOME COLOU TV, under warranty. 388-7614.

COLOUR TELEVISION, SHARP $300; year-old. 386-2613.

98 TV, STEREO, RADIO SALES and SERVICE

mais 385-2435

1 only used 26" color console TV. Brand new picture tube. $348

New 26" Fleetwood Color Console TV. Solid state model 106422. $699

New 26" Fleetwood console colour TV. Solid state model 606502. $679

1 only Sound Design. Model 4516 AM-FM Stereo Turntable and Speakers $158.88

1 only Philco Color 20" console Model 26C441WA Serial 400997. $588.88

1 only Philco Color 26" Console Model 26C440W Serial 498028. $588.88

1821 COOK

COLOR TV
Panasonic Dealers
SALES, SERVICE, REPAIRS
Buy the best and reduce costly service calls. SPECIALS GALORE on all sizes of PANASONIC COLOR TVs (portables, available in 8", 14", 18" and 20" including remote controls. Lovely 26" console models including remote control). On the spot financing. No down payment required. Bank rates available at 13¾% interest. Use your trade-in as down payment. Immediate FREE DELIVERY. We service what we sell. All sets fully guaranteed, parts and labour.
Open 10 to 6 daily 'til 9 Friday
INDEPENDENT BUYERS
discount service ltd.
939C Esquimalt Rd. 383-1780

GREY CUP
IN FULL COLOR!
SPECIAL $19.95
See one of Canada's most exciting sports events in full color on a brand new 14" or 20" color T.V. for only $19.95. Reserve now till 9 a.m. 385-7423.
FAIR DEAL SERVICE LTD.
In the Burnside Plaza

1975 COLOUR TVs
3 only Hitachi, Reg. $689. Now $599
2 only Hitachi, Reg. $399.95. $479.95
1 only Panasonic. Reg. $699.95. Now $629.95
OVER 20 USED TVs TO CHOOSE FROM
1 Admiral 26" colour console model with new picture tube. $325
1 Emerson 26" colour with new picture tube. $325
Black and whites from $49.95 and up.
KENT'S
TV AND STEREO
742 Fort 383-7104

COLORTRON RENTS
New 20"

100 MISCELLANEOUS FOR SALE

THE TRADERS

MANY ONE OF A KIND.

SELECT YOURS TODAY FOR IMMEDIATE REMOVAL

CLEARING OCCASIONAL TABLES SAVE TO 50 PER CENT

28" square commode.
WAS $175 TO CLEAR $98

52" Cocktail table
WAS $149.95 TO CLEAR $75

Dark Pine 60" cocktail table with cabinet space.
WAS $250 TO CLEAR $188

CLEARANCE ON MATTRESSES AND BOX SPRINGS

54" Perfect Rest mat. and box (slight scuff).
TO CLEAR $119

Queen size Spinal Quard mat and box.
WAS $399. Slight water damage,
TO CLEAR $139

Beautyrest 39" back care II mat and box spring, floor sample.
WAS $390 TO CLEAR $298

MANY APPLIANCES AND TVs AT CLEARANCE PRICES!

EASY TERMS TO 36 MONTHS

Open Nightly till 9
Saturdays till 6
715 Finlayson
Phone 388-6264

SEE C. TAYLER for good reconditioned RANGES/WASHERS

C. TAYLER HOME APPLIANCE LTD.
707 JOHNSON 383-3281

Mel's BARGAINS

Used Furniture And Appliances
We Also Buy
Free Appraisals
3460 Quadra 384-3152

DEMOLITION SALE AT 162 GOVERNment, Duncan, B.C. (the old Duncan Iron Works). 3 warehouses, 30' trusses, shiplap, 2x4s, 2x6, 2x8, plywood, 4 large plate glass windows 5'x7', sliding garage doors with rails, beams, large Yale oil-fired hot-water furnace with 6 overhead fans. Everything must go. Phone 478-4751 or see Reg Book on site.

MAHOGANY CHINA CABINET, ft. high with sliding glass doors $195. 8-Piece dining rm. suite, mahogany $295. Antique chrome oil lamp $45, Kitchen table $15. Large office desk $55. Good quality 4-drawer chest of drawers $45. Trilight $17.50. Singer electric sewing machine in cabinet, straight sew $35. Centre aisle store shelf with five shelves $65. 386-7113.

RUGS LOOK "NEW" IT'S SO easy with RUG-MATE stain removing rug shampoo. Rent electric shampooers for $2.00. 8 hours, plus materials. Also Hero Airless spray units, sales and rentals. Clark and Pattison,760 Bay St. See our ad under Painters for other supplies.

30" MOFFAT RANGE SPECIAL—Fiesta model with top lamp-visual oven door—2 large and 2 regular surface elements—automatic clock —recessed oven light. In Harvest Gold only $359. BUTLER BROTHERS, 1720 Douglas St. 383-6911.

HASTINGS
REBUILT NEW AND USED VACUUM CLEANERS
382-6811 2100 Douglas

UNIVERSAL TRADING CENTRE 584 Johnson. Upstairs Warehouse bargains. Tools, furniture, antiques, curios, glasswear, pictures, stereos, cameras, and jewellery. 383-9512.
We Buy, Sell and Trade

SIMPLICITY APARTMENT washer-spin dryer, hardly used, $150. Hairdryer, new, $15. Sunbeam electric curlers, $10. Bunk beds and mattresses, $95. Man's black Alaska ring, $25. Lady's opal-garnet ring, $125. Misc. 559-0840.

TABLE AND CHAIRS, $35. 2 dressers, $10, $20. Dynagym exerciser, $15. Child's 6 year tricycle, $15. Baby buggy, $20. 2 easy bake ovens, $8 each. 383-8953.

WINTERIZE YOUR LAWN mower, tractors, and small engines now. Free pick-up and delivery. Open 7 days a week. Phone Connolly's Lawn Mower. 382-9118.

PRINTING
SEE "ALERT'S FIRST
Alert Steno and Printing
939 Johnson 382-4659

Aluminum Gutters
5" CONTINUOUS in baked enamel Storm windows and doors B.C. ALUMINUM 479-7121

WHITE FRENCH PROVINCIAL dresser and chest of drawers, large wardrobe. Many other small items. 598-1406 evenings.

WON IN RAFFLE, BRAND NEW mink stole, made by Scuby. Valued at $400, sell $295 firm. 385-7278.

2 HOOVER SPIN DRY WASHERS, $65 and $25. Heavy duty shop vacuum $30, Knitting machine $25. 595-7835.

TOYS FROM IMPORTER, 80 dozen computer puzzles, 8 dozen bowling games, 18 pair snow shoes. Phone 477-3319.

MAN'S GOLF CLUBS, COMplete set, left handed, $50. Pagoda type bird cage, $15. Garbage compacter, like new, $200. 382-1477.

WALNUT DINING ROOM SUITE, table, 4 chairs, buffet and hutch. Excellent condition, $400 or best offer. 748-2128.

ARMSTRONG'S FINEST DESIGNer Solarian vinyl flooring, lowest price, professionally installed. 383-4413.

CASSETTE RECORDER, GOODman speakers, component stereo. Child's scooter, miscellaneous bargains. 385-4805.

TOP LOADING INGLIS DISHwasher, very good condition, new timer, pump and seals. $125 of offers. 382-3015 after 6 p.m.

WASHER AND DRYER, OLDER model Viking, good working order, $125. 478-8791.

MODERN, OFF-WHITE CHESterfield, gold and an oragne chair, 2 lamps. $300. 477-3139.

ADMIRAL DISHWASHER, GOOD working condition, avacodo green, $150. 385-8822.

SACRIFICE: FM STEREO MULtiplex record, 8 track player, $185. Hair dryer. 386-6252.

MOVING: MUST SELL DRESSer, washer-spin dryer, shag rug, 10x13; and others. 384-6555.

BROWN NYLON CHESTERFIELD suite and 2 motorcycle helmets. Phone 592-6924.

1 BENDIX COMBINATION washer-dryer, $20. 1 Moffat electric range, $20. Phone 592-6000.

OFFICE SAFE, DOUBLE DOOR type, good condition $700. Phone 386-8484.

FOOD DEHYDRATOR SIMPLE, economical to use, inquire, 385-2294.

COOEY 600 REPEATER, 22 CAlibre rifle and scope. Both brand new. $100 or best offer. 656-2808.

3 PCE. BEDROOM SET, OLDER style, white painted, mattress included. Offers to $100. 479-3582.

100 MISCELLANEOUS FOR SALE

REALLY WANT TO $AVE MONEY?
BUY-RITE
Warehouse Clearout!
WE'RE TAKING STOCK THE END OF NOVEMBER AND NEED TO REDUCE OUR INVENTORY IMMEDIATELY!

OCCASIONAL TABLES
150 pieces to clear!
Colonial — Spanish — Traditional — French Provincial — modern, etc. Example — Spanish 48" coffee table and 2 lamp tables. Reg. retail $169.95.
Clearout $118.85 3 pce.

DINETTE SUITES
50 suites to clear!
3-pce. — 5-pce. — 7-pce.
Example: Table 36"x60", one leaf wal. finish with 4 chairs. Reg. retail $109.95.
Clearout $89.95

CHAIRS AND RECLINERS
75 to be cleared out!
Examples: Deluxe Lawson style roll arm, pillow back swivel chairs, heavy tweed fabric in decorator colors. Reg. retail $199.95.
Clearout $129.00

Berkling Rock-A-Lounger — Rocks and reclines. Reg. retail $229.95.
Clearout $178.85

Platform rockers, Naugahyde-tweed combination. Reg. retail $89.95.
Clearout $59.85

3-position recliners — Naugahyde fabric. Reg. retail $149.95.
Clearout $109.85

UPHOLSTERY
40 suites to clear!
Examples: Loose back sofa beds with deluxe springfilled mattresses. Herculon fabric. Reg. retail $459.95.
Clearout $299.85

Modern tuxedo style sofa and chair. Herculon fabric — Charcoal, Brown, Gold, Green colors. Reg. retail $409.95.
Clearout $279.85

Clearout $279.85

Limited quantity of Admiral ranges, fridges, color T.V.'s, stereos, etc.

Also
Bookcases, desks, wardrobes, area 9x12 carpets, Colonial furniture, lamps, bedroom suites etc.

Warehouse Clearout Hours
9 a.m. to 5:30 p.m. daily
9 a.m. to 9 p.m. Fridays
Closed Mondays

BUY-RITE
Furniture Warehouse
704 View (Basement)
385-4744

EATON'S WAREHOUSE STORE
749 View St.

NOW IN STOCK
Dryer venting kits and accessories, automatic washer hoses and accessories.
TELE-TECH
Operated with A. B. C. Electric
831 Yates 385-6783

USED KNITTING MACHINES (reconditioned) with free instruction. Knit King; $79.95. Passap Automatic $99.95. Studio Semi Automatic $89.95. Brother Demo model with Ribber. $159.95. Save $150.00 of used Passap Duo-matic. Phone Sawyer Sewing Center. 840 Fort St. 388-6228.

9'6"X12'6" FRINGED HONEY beige, acrilon Monsanto with underlay, as new, $150; colonial braided rug, brown-toned, 8'x11' $30, as new; brown drift off-white carved rug, approximately 11'6"x12' best offer. Phone after 6:30, 592-9644.

COMMERCIAL DAIRY PRODUCTS cooler, approx. 5' high, 5' long. Very good condition, $275. Garland Deep Fat Fryer and stand, 15 lb. cap., electric or gas hookup, hardly used. $300. 743-5419.

BASEMENT SALE — BIG BARgains, sewings machine, rugs, Coleman lantern, dishes, coats, jackets, lots of misc. Friday, Saturday, Sunday, 9-5. 63 Boyd St., James Bay.

BASEMENT SALE, 10 A.M.-4 p.m. Saturday and Sunday. 12 x 12 green rug and underlay, $95. 3-piece sectional $95. Lounge table and 4 chairs, $50. Other household items. 1450 Edgeware.

SIX PIECE WOOD DINETTE suite, $135; Silvertone console colour T.V., $199.50; statue floor lamp, $75. Mel's Bargains, 3460 Quadra, 384-3152. Closed Mondays.

FRIGIDAIRE IMPERIAL 14.5 cubic ft., Kenmore deluxe electric range, misc. garden tools, power tools, rotary and reel mowers, edger, rake, rototiller and spray tanks. Open to offer. 477-1773.

LIKE NEW FROSTFREE 2 DOOR fridge, $250. 30" range $175. 1 door fridge $135, automatic washer $175, dishwasher $145, hide-a-bed $75, pool table $185, 477-6681.

SEBASTIANS
A few well known knit dresses, suits, etc. Size medium (12-14) for sale at approx. half normal store prices. 598-6152.

10' NEW SHUFFLEBOARD AND rocks, $375; 3-cushion settee, $225; 4 x 8 pool table, $225. Mel's Bargains, 3460 Quadra, 384-3152. Closed Mondays.

WHY BUY AND MAKE A MISTake? Rent a telephone answering service from Interconnect. 384-0511.

Circular Saw-Hand Saws
Set and Sharpened
VIC LAWNMOWER HOSPITAL
834 Johnson 386-8338

20 MILLION MAYTAG OWNERS can't be wrong. Get one today at C. TAYLER Home Appliances Ltd., 707 Johnson, 383-3281.

3-PIECE SECTIONAL, ODD EASY chair, antique vanity dresser, black and white TV. Open to offers. 383-4865.

USED SLATE POOL TABLES, used bumper pool tables, new billiard lamps. Aco Enterprises Ltd. 384-8913.

BASEMENT SALE SUNDAY NOV. 23, 1-5. Miscellaneous items. 732 Ralph, 479-7551.

COUCH AND CHAIR FOR SALE. $50. 8-track tape recorder and speakers, $60. 382-5356.

COMPRESSOR WITH SAND blast, $325; three phase motor $30 478-9741.

AS NEW ELECTRIC BASEboard heater. $30.00. ½ h.p. McCullough outboard. Offers. 592-4794.

TWO USED ALUMINUM WINdows and frames one 4'x8' and one 5'x10'. 592-3743.

BABY CRIB AND MATTRESS, bassinet dressing table, high chair, 384-4376.

PLUSH GREEN VELVET COUCH, brand new. $275. Lamp, $20. 383-3777 after 5 p.m.

GOOD QUALITY SHORT SHAG, by the square yard, almost half price, 383-4413.

MEDIEVAL DINING ROOM SET with 4 velvet chairs. Old English Leighton piano. 821 Leslie Dr.

15-CUBIC-FOOT WESTINGHOUSE fridge, A-1, $125. 656-1635.

SNUGGLY AND OTHER SMALL baby articles. 383-6237, 383-9077.

WEDDING DRESS, SIZE 14. 385-4233 or 477-1079.

BEATTY TWIN TUB WASHER spin dryer, $100. 656-4853.

2 CHAIRS; BOOKSHELF; ETC. Phone 382-0080, after 5:30 p.m.

SMALL WASHER-SPIN DRYER, $80. 477-0043.

NEW FROST FREE 14 CU. FT. refrigerator, $325, 382-6758.

GENDRON BUGGY AND OTHER baby items. 386-1079.

TWO BURNER ELECTRIC HOT plate, fireplace grate. 384-1047.

75 POUND CAMPER ICE-BOX. $20.00. 652-2935.

100 MISCELLANEOUS FOR SALE

VIDEOTAPE EQUIPMENT TO make instant replay TV shows of our own in privacy of your home, as new condition, Sony ½" tape. Studio-type Roberts stereo tape recorder, reel to reel, top of the line, can be operated by anyone. Mamiya RB67 camera outfit, three lenses, perfect, many accessories. 8mm movie camera and projector, many lenses. Reasonable offers as leaving country and must sell. 656-3707.

MICRO OVENS
Come in and see the joy of Microwave cooking — on sale now, Christmas giving.
COLORTRON
3180 Harriet 383-9113

COLLECTORS ITEMS
300 78 Records, excellent shape catalogue and box $150 or offers: Daily Province Dec. 1937 to January '38 complete, London Graphic 1914 complete, Number one issue 1936 Life, offers. Two Firestone GR78-15 radials cost $200, less than 200 miles, $100 the pair. 382-3616.

COFFEE TABLE, DUNCAN Phyfe mahogany with glass top small oak china cabinet, brass wood box, camphor chest, Sporrron with sterling top and long hair, occasional chairs, small mahogany dresser with mirror (Sheraton style), antique wooden child's chair, misc., plated ware, china and ornaments. 592-2030.

DATSUN RIMS, $5 EACH, Dodge Colt rims and tires, $15 a pair, tires various sizes, $5 each. Girls bike for 6 year old, good condition, $15, cartop carrier for small car, $5, bookcase 3' long, 28" high, $20, house glass 6' x 3', $10. Phone 478-6764.

TABLE SAW, $125; FILING CABInet, $50; adding machine, $40; tiles (bathroom) 10 boxes, $125; underlay, $35; 4-component stereo unit by Realistic; king size waterbed and frame, 1968 Epic, $400 or best offer. 598-1763 or 382-2660.

GARAGE SALE: CABINET, table and chairs, Framus 12 string with case, 303 Rifle, Guides, cubs and hockey uniforms. Household goods, clothing, all for a decent price. Nov. 22, 23. 3080 Albine St. 386-8107.

GARAGE AND BASEMENT sale: garden tools, electric lawnmower, household articles, bathroom vanity with sink 3028 Admirals, Saturday 1-5 and Sunday 1-5.

ROCK SHOP MOVES!
777 Cloverdale — new address for The Rockhound Shop. 388-5341. Open Tues. to Sat. "A fascinating place to shop." Check our opening Specials.

4 SEATER SPANISH STYLE chesterfield and chair, nearly new, $300. Kenmore semi-automatic wringer washer, $80. Walnut coffee table, $40. Maple step table, $50. 1895 Hillcrest. 477-9479.

3 SNOW TIRES MOUNTED ON rims, 2 of which are studded and in new condition. size 600-13. $75; also car radio, Philco, new 1975 $25, 595-4596.

OLD OAK END TABLE, $50. VIKing Vacuum 3 years, $35. Girls skates, 4, hardly used, $12, firegrate, $5. Old country style dresser and desk, painted 598-2072.

PORTABLE SEWING MACHINE. White shag rug. Folding door. 2—3-drawer chest. Small radio. Small steam iron. Medicine chest. 595-2711.

5 PIECE DINING ROOM SUITE with buffet; wringer washer with pump and timer; pole desk with lamp; bathroom space saver; 478-8078.

GODFREY STEPHENS PAINTings and carvings, other artists, must be sold as leaving country. Shown by appointment only. 656-3707.

REFRIGERATOR FREEZER unit, 15 and 16 cu. in. Offers. Chesterfield chair, gold rockers, 4S kitchen chairs, Frigidaire washer-dryer. 477-9495.

RCA BLACK AND WHITE TV wood cabinet, couch — makes into one or two beds, walnut coffee table with glass top. Offers 386-7917.

SALE OF MISCELLANEOUS chairs and Dressers plus other items. Upstairs at Kings Hotel. 570 Yates St. Saturday only 9 a.m. to 3 p.m.

SISAL CARPETING, 24 FT.X12 ft. Suit basement; and approx. 30 ft. x 5 ft. Clean and suits hall, landing. Any reasonable offer Phone 477-4361, before 8 p.m.

101 CHRISTMAS GIFTS FOR boys, girls. Some new, numerous miscellaneous. 2888 Dysart — Off Gorge Rd. Saturday-Sunday 10:30-5:30.

LARGE SPACE HEATER, $25. Cyclos oil stove, $50. Drum and stand, $15. Fridge, 9 cu. ft. $15. 479-3084.

2 S BLACK UPHOLSTERED chairs, wrought iron frame. Suitable for Club or Rec room. Kings Hotel, 570 Yates.

FOUR SEATER CHESTERFIELD and chair, copper and black floral pattern. A-1 condition. $250. 384-4327.

TAPPEN REFRIGERATOR chest freezer 28x76x36, excellent condition, two brass firescreens, as new. 479-7008.

WEDDING DRESS, ELEGANT long-sleeved full-length style, Chapel train and seed pearl applique, size 16. $100. 383-7325 evenings.

DISPLAY CASE WITH FOUR drawers, cost $400, selling for $125. 2519 Government St. Open 8 a.m.-8 p.m.

AMC NO-FROST FRIDGE, $200; Westinghouse stove, $100; Viking automatic washer, $100, TV, $50; single bed, $20, 386-6974.

MINIATURE OAK BARRELS with spigot and brass hoops for your bar, ½ or 1 gallon. Phone 383-1328.

ROLL-A-WAY BED, SMALL chest of drawers, good condition. 479-3449.

SPEED QUEEN WASHER AND dryer. Washer needs repair. $80. 598-7979.

HAND KNITTED ARAN sweaters, medium size $50. 384-3356.

DINETTE SUITE, LARGE table, single bed, large tent, cartop carrier, ladders, 477-2987.

LEATHER COAT, VERY GOOD condition, pant length, size 10. $65.00. 478-8016.

FOR CHRISTMAS GIVING, CHILdren's wooden table and chair sets. Toy boxes. 592-1422.

PLUMBERS CHAIN VISE, $15. Pipe cutters, $30, $25. Wrenches, $8. 592-7131.

GREEN SEMI-SHAG, 14½X10' plus underlay, $150. 3 months. 384-2551.

BROWN AND SHARPE MICROMeters, $30. Calipers, $3. Surface gauge, $15. Level, $15. 592-7131.

CRYSTAL STEMWARE AND DEcanters. Assorted silver pieces and flatware. 385-8180.

VIKING 30" WHITE ELECTRIC range, excellent condition, $75. Call 592-7443 evenings.

GENDRON BABY CARRIAGE $25. Miscellaneous baby clothes and items. 386-9164.

CHESTERFIELD, RUGS, DESK, fridge, stereo, portable TV, single bed, extra. 477-0226.

NEW AND USED OAK BARRELS, for every idea. Various sizes and prices. Phone 383-1328.

APARTMENT SIZE RUGS, green and two braided rugs, 6x9. 382-8826.

REFRIGERATOR PHILCO 2-door frost-free, very good condition, call 385-6489.

FOR SALE — JUNIOR SWING and slide set, stroller, high chair and car vacuum, 477-9460.

G.E. WASHER AND DRYER. Washer needs repair, both for $125. 388-5367.

AS NEW 39" BOX SPRING AND mattress, $80, 385-2770.

LARGE OFFICE DESK FOR sale, $200. Phone 478-8690.

PLATE GLASS MIRROR, 60X30 B edges, $40. Phone 382-6650.

CB REALISTIC TRC-52, 23 CHANnels, $150.00. 598-5724 6-7 p.m.

JAPANESE LANTERNS — EVER lasting Flowers. 5782 Oldfield.

CUSTOM RE-BUILT 4X8 POOL table. 478-2131.

FULL LENGTH BADGER FUR coat, $700 firm, size 12-14. 384-5640.

LIKE NEW SECOND HAND Electrolux for sale. Phone 385-6106.

NEW SEWING MACHINE FOR sale. 595-7679.

INGLIS WASHER IN GOOD CONdition, $180. After 5 p.m. 592-2557.

100 MISCELLANEOUS FOR SALE

BARGAIN ANNEX
USED

Like new, King size Rip Van Winkle Mattress $ 99.95

Like new, Queen Size Simmons Maxipedic Mattress $109.95

Queen size Box base. Good condition $ 79.95

Used 54-inch Slumber King box base $ 29.95

54" wooden panel bed on casters with steel spring and mattress $ 59.95

Lovely walnut drop leaf table, good condition $ 89.95

White metal utility cabinet $ 14.95

Selection of new floor lamps $ 36.88

Beautiful black vinyl sofa $199.95

Good selection of used Hide-a-beds, from $159.95

Large selection of new table lamps from $ 18.95

New floral drop arm love seat. $169.88

Top condition, like new, orange and green floral love seat, $224.95

Danish-type green tweed recliner $149.95

Lovely Danish swivel rocker in green tweed $ 99.95

Come in and browse around

Trade-ins accepted

Used articles purchased

FREE DELIVERY

A DIVISION OF STANDARD FURNITURE
753 VIEW ST.
382-5111

MICROWAVE OVEN
Demonstrations
HARKNETT FUEL
2333 Government
384-9381

WESTINGHOUSE FREEZER, McClary fridge, 2 hostess chairs, 10-speed bike, 2 snow tires on wheels size 8.25x15, large bookshelf, Schober electronic organ, B and H clarinet, 1 guitar, badminton racket, am-fm mantel radio, two single beds, hide-a-bed, 5-piece suite, Japanese glass balls, 2 pairs girls' skates, size 9 and 10, stereo console, coffee table, round table, swivel rocker with hassock, watchmaker's tools. Phone 592-3700.

SUPERB SOUVENIR
Calchness hand made engraved crystal chalice, limited production of 100 to commemorate the Silver wedding anniversary of Queen Elizabeth the II to Prince Phillip. This chalice is No. 82 and depicts in beautiful detail castles and palaces of the Queen. Offers? 656-4731.

AUTOMATIC WASHER (ZENOR) 3 temperature selector, 3 cycle selector $135. Apartment size automatic washer-spin dryer (Hoover), ideal for Mobile Home $100. General Electric vacuum cleaner, all attachments, $50. Fully automatic ironer (Speed Queen Whizz) $100. All items above in good condition. 385-0370 or 386-9983.

DISHWASHERS MAKE EXCELLENT GIFTS! Give her a holiday every day and protect the family health as well. Choose from WAYTAG, MOFFAT and ADMIRALS. BUTLER BROTHERS, 1720 Douglas, 383-6911.

TSARTLIP CAMPSITE STORE, boat ramps, fishing tackle, Indian handy crafts made by local people, sweaters, hats, socks, and mittens, beadwork of all kinds for Christmas items, carvings, come in and see. 800 Stellas Cross Roads. 652-2913.

TWO J.78X15 SNOW TIRES AND wheels, fit Dodge and Plymouth, $65. Set of 15" chains, $25. Small table saw, New ukelele, $10. Pair white figure skates, size 1, $5. 3-way Clairol make-up mirror, $10. Konica 126 reflex camera and case, $25. 478-5961 after 6.

PLASTIC FLOWER POTS, round and square, poly bottles and pails ½ oz. to 100 gallon, planters and trays "A world of Plastics" at Industrial Plastics Ltd. 2105 Douglas St, Victoria and 460 Wallace St, Nanaimo. Serving the Island for 28 years.

AMATEUR RADIO EQUIPMENT, transmitter and receiver complete with vertical antenna, $300. Suitable new amateur. Also portable VHF equipment and many miscellaneous items including 30-30 Winchester rifle $80. 384-9678.

MISTER SWEEPER
New and used vacuum cleaners. Every make in stock at fantastic bargains. Guaranteed.
906 Esquimalt Rd. (at Head St.)
386-2947

CHAIN SAWS
SALES — SERVICE — PARTS
For Most Makes
HOMELITE CHAIN SAWS — Most models in stock from $114.95
VIC LAWNMOWER HOSPITAL
834 Johnson 386-8338

MICROWAVE OVENS by PANASONIC and MOFFAT—Demonstrated everyday on request. Phone 385-3832—BUTLER BROTHERS.

TELESCOPES
BUSHNELL AND TASCO
OPEN FRIDAY UNTIL 9:00 P.M.
VICTORIA INSTRUMENTS, 1212 BROAD ST. 385-5708.

PRE OWNED
1 only hand machine, Singer in console cabinet, $34; Elna open arm, $89; Singer automatic, $129. Many, many more. Sawyer Sewing Centre Ltd., 840 Fort St. 388-6228.

3-PIECE HIDEABED SUITE, $150; 8-piece arborite dining suite, $225; good selection of rumpus room chairs from $5. Mel's Bargains, 3460 Quadra, 384-3152. Closed Mondays.

BASEMENT SALE, FRIDAY AND Sat., Nov. 21, and 22, 9:30-4:30. Good used lady's clothing, sizes 14, 16, 18. Odds and ends and grab bags from 35c - $2. 1879 Haultain Street.

USED ELECTROLUX VACUUM and Hoover upright. Also two male part Chihuahua pups. Phone 383-5272.

BEAUTIFUL OLD WALNUT DINing suite, large table and 6 chairs, 6' buffet. Steel shower stall; two 14' rims and casings. Phone 598-3760 after 4 p.m.

HONDA KICK 'N GO
As seen on TV
ONLY $39.95 at
MULLINS MARINE SALES LTD
925 Yates St. 382-1928

WE STRIP — YOU FINISH
We remove paint or varnish from furniture. Aladdin Furniture Strippers, 356 Bay St., 383-2533.

WOODEN AND STEEL, PARTS bins. Contact Mr. R. Roberts. Peter Pollen Ford. 388-5101.

MARBLEIZED TOP FOR bathroom sink, off white and pink, 3-ft. length. 592-7003.

'65 ECONOLINE WINDOW VAN. Not running. Offers. Washing machine, fridge, 592-0129.

NORSK AXMINSTER WOOL CARpet, 9x12, $650 new, will sell for $200 or best offer. 386-9507.

100 MISCELLANEOUS FOR SALE

TILLICUM FURNITURE
OUR SECOND STORE
Now located 2 miles past Colwood Corners at 2612 Sooke Rd.
Featuring Quality Brand Name Colonial Furniture.
VILAS KNECHTEL
HEIRLOOM DEILCRAFT
ALSO
Full Selection of:
R.C.A. ELECTROHOME
HITACHI TOSHIBA
TV and Stereos
TILLICUM FEATURE OF THE WEEK
Sofa-Beds, plains, checks, tweeds and florals. 100 per cent nylon fabrics. Full coil mattresses. From $275.
Free Delivery
Terms Available
Free Parking at the door.
DRIVE OUT AND SAVE
478-0522

AUCTION GALLERY
We by, sell or consign. Appraisals for all purposes. ESTATE SALES and LIQUIDATION SALES. Immediate pickup of your goods. All items sold same week of pickup. NO WAITING! We have our own trucks and two locations to serve you.
VICTORIA
966 YATES ST. 386-8448

C. TAYLER
HOME APPLIANCE LTD.
MAYTAG
next day delivery
707 JOHNSON 383-3281

WASHER $360. ELECTRONIC dryer $320. Dishwasher $370. 25 cu. ft. freezer $330. Electronic calculator $150. Hide-a-bed $590 (queen size). Swedish handcrafted table 4x8 plus 4 benches (rustic) $500. 595-0931.

WOOD HOUSE SIGNS
any size
order early for Xmas
KAJ NIELSEN
2910 Trans-Canada Hwy.
478-4368

LOVELY HAND-MADE FURRY animals and slippers, driftwood arrangements, black velvet paintings, plus miscellaneous items Will take orders for animals and slippers and casual sewing. Very reasonable prices for all. 656-4730.

BASEMENT SALE
3791 Savannah Avenue
Saturday—Sunday 10 a.m.-4 p.m.
Teak coffee table, world wide stamps, glass, china and much more. For directions, call 383-4088.

GARAGE SALE: SATURDAY AFternoon, 442 Owens Road, Colwood. New and used goods including skis, records, Volkswagen tires, Coleman lantern, macrame, paintings.

MUSTANG FLOATER COAT, men's medium, sell or swap for small size; lady's white Truline figure skates, size 9; 24 ft. by 72 in. lined light green drapes; child's crib; 300 gal. oil storage tank. 386-9823.

GET YOUR JEANS AT
SIDNEY JEAN JUNCTION
2948 Beacon Ave.
656-5916

SIDE BY SIDE FRIDGE freezer, extra large with automatic, icemaker, matching gourmet stove, both in Harvest gold, $1000. Phone 477-4738.

QUANTITY OF PLASTIC CASTing supplies. Painted desk. Antique buffet. Circa-1900, refinished. 477-8625 after 5.

ARTICLES FOR SALE, SAT. AND Sunday all day, 940 Fullerton Ave., furniture, appliances, camping supplies, etc. 384-1332.

LADIES' EVENING AND DAY time dresses and pant suits, al sizes, low prices. 384-5016.

RECORDS AND TAPES
Frank's Trading Shop 1819 Douglas St. 385-2022.

UNDERWOOD TYPEWRITERS for sale. Interconnect. 939 Johnson. 384-0511.

PRICE'S LOCK AND SAFE LTD. Safes, Locks, Keys
847 Fort 384-4105

1X1 CERAMIC TILE WITH GOLD and other patterns, direct import prices, real savings. 386-2812.

HOMELITE SUPER XL 92 Chainsaw, 24" bar, excellen shape, 4 months old, $250. 652-1531.

6' REVOLVING, MUSICAL silver Christmas tree, plays Christmas music, $20. 479-4592.

BLUE SATIN ARM CHAIR, SET of gold flatware for 6, miscellaneous. 656-1850.

OUTDOOR INCINERATOR BARrels, ready to use, free delivery. 65.49. 383-1328.

CUSTOM BUILT SHEDS, WORK shops and garages, very reasonable prices. 385-3796, after 6.

HIGH CHAIR, $12. COLONIAL love seat, new, $195. Brown brocade tub chair, $75. 656-4984.

WALNUT COFFEE TABLE, large baby's play pen. 383-3826.

103 MISCELLANEOUS WANTED

WANTED: HORIZON MAGAzines, Harlequin Romances, hardcovers. Oak Bay Books, 592-2933, 592-3926.

KITCHEN GARBAGE BURNER in good condition phone 479-5704 evenings.

WE BUY AND SELL ANYTHING of value, Universal Trading Centre, 584 Johnson, 383-9512.

OLD PAINTED OR VARNISHED wooden furniture, any condition. 383-2533.

METAL POLES, 8' AND 10' lengths for chain link fencing, needed. 382-9118, 8-5:30 p.m.

WE BUY FURNITURE, HOUSEhold goods, pictures, tools, etc. Best cash prices. 386-0462 anytime.

PORTABLE APARTMENT SIZE automatic washer and dryer, used. 386-2602.

WANTED: 3-5 WATT WALKIE Talkie and wrought iron work done. 595-4424.

DOLLS: OLDER PAPER, BISque, composition, parts: Bye-Lo steiner, schoenhut. 382-0350.

WANTED: WHOLESALE CHRISTmas trees. Call 598-6768 or 598-6348.

WANTED IN GOOD CONDITION: Deep freeze, bedroom furniture and dishes. 642-5030.

WANTED: BROWNIE UNIFORM, please phone 384-7798.

WANTED: H.P. 45 CALCULATOR, 595-7879, 595-3698.

SCRAP TYPE METAL WANTED. Will pay 20c lb. 732-3221, 277-0293.

VICTORIAN SETTEE FURNIture, china, etc, 595-7567.

FRIDGES AND FREEZERS bought. 598-7422. All-Temp.

SELL OLD BOOKS TO THE Haunted Bookshop, 382 1427.

SILVERWARE, ROYAL DOULton figurines, etc, 595-7567.

WANTED: USED PIANO, ANY condition. 385-4807.

WANTED: SCRAP STEEL. 478-4963

WANTED: TV CABINET. LIMED Oak finish. 479-2048.

TO BUY SHOPSMITH COMBINAtion. Phone 592-0835.

103 MISCELLANEOUS WANTED

KILSHAW'S
1115 Fort St.
AUCTIONS
Friday at 7:00
APPRAISALS
for
Insurance and Sale PURPOSES
384-6441

LUNDS
Auctioneers Ltd.
We BUY For Cash
APPRAISALS
926 Fort St. 386-3308

THE SALVATION ARMY Needs your re-usable clothing, furniture and household goods. "Help us to help others." Family Thrift Stores. Victoria, Sidney and Langford. For pickup — 386-3295.

BRENTWOOD
BARGAIN BARN
BETTER QUALITY USED FURNITURE AND APPLIANCES
Before you buy or sell
Compare our Prices
7115 West Saan. Rd. 652-1711

WANTED TO BUY: "OLD TOY trains, 3 rail, electric or wind-up, passenger or freight. Made by Hornby, Marx, Maerklin, Lionel, American Flyer. The older the better, telephone daytime, 382-1512. If writing, to "Dohan, 1035 Pandora, Victoria, B.C."

H. D. TABLESAW
Will pay fair price for good used 1-h.p. or over saw in good condition. 384-7373.

WANTED — RECENT PUBLICAtion of The World Book Encyclopedia or Grollers Books of Knowledge. 477-0068.

WANTED TO BUY, FURNITURE, appliances, antiques, tools etc., anything with resale value. Phone for free appraisal, 386-2501.

TOOLS WANTED: CARPENTERS mechanics, machinists, jewellers watch-makers etc. Please call 592-7131.

T.V. ANTENNA
B.A. Realty Ltd.
G. Breiter
478-8493

LARGE WOOD AND COAL stove any make, also antiques or collectables for barn sale. Will pay cash. 479-2684.

WANTED FRIDGES, RANGES, washers and dryers. 385-2033.

109 MISCELLANOUS TO RENT

SAWYER SEWING CENTRE
RENT TO OWN — Domestic and Industrial sewing machines
850 FORT 388-6228
CLOSED MONDAYS

115 SWAPS

NORTH PENDER ISLAND VIEW lot, southern exposure, water and power. Asking $9,800 or swap for boat, sail or power. 385-5890.

116 COINS AND STAMPS

CASH FOR OLD PAPER MONEY coins, gold and silver artifacts. Empress Coins, Commerce Mall, 1175 Douglas Street, 386-1524.

117 ANTIQUES

GOOD FURNITURE, GLASS, silver, brass, china and sterling. Lots of "oddies", "oldies" and "goodies". Why not drop in and browse? B.C. Little Antique House, Whippletree Junction, south of Duncan. Open: Wednesday through Sunday. Phone 748-8832.

SELL JEWELLERY (ESPECIALly diamonds) for more. Your price less 20% selling on commission Bygones Antiques, 809 Fort 383-5811.

MAGGIE CAMPBELL'S ANtiques. Quality Antiques. Also interesting gifts for Christmas. 402 Moss St. at Five Points.

METAL BRASS BED WITH mother of pearl inlay 7½' headboard. Best offer to Saturday take.s 592-3121.

HIGHEST PRICES PAID FOR quality antique furniture, clocks, rugs, etc. David Robinson, 384-5425.

BEAUTIFUL ROSEWOOD CHInese desk, carved with birds and flowers, urgent sale. $500. 598-6336.

TOP CASH FOR JEWELRY, ANtiques, pictures, curios, etc. Bygones Antiques, 809 Fort. 383-5811.

VICTORIAN PARLOUR CHAIR, red velvet, $110. Vanity dresser on casters, $85. 656-4984.

CHILD'S BRASS BED, 5 FT, Early ornate room heater. Offers. 385-4364.

SOLID OAK ROLL TOP DESK 1890 from DAWSON City. 112-746-5064.

HEAVY PIERCED BRASS FIREplace fender, $135. 1895 Hillcrest 477-9479.

ANTIQUE DOUBLE BRASS BED, good condition. $700 or best offer. 477-2885.

WANTED—CANADIAN, AMERIcan or European paintings, Bygones. 809 Fort. 383-5811.

ANTIQUES EXPERTLY REpaired call 478-2539.

ANTIQUE PUP ORGAN, EXcellent shape. $300 firm. 478-3625.

OAK ROLL TOP KITCHEN UNIT, Hosier style. $200.00 595-5537.

LARGE ROUND OAK TABLE six matching chairs. $700. 386-3947.

120 GARDEN SUPPLIES

Fertilizer

AGED HORSE MANURE, $1 bag, minimum 5 delivered, 479-5016.

Plowing, Rotovating and Cultivating

DON'S TRACTOR SERVICE
477-3913
We rotovate, plow, cut grass and brush also, loading and hauling.

Topsoil, Rocks and Fill

SCREENED TOPSOIL WITH Manure and sand added. $11 per yard delivered, minimum 6 yards Garden sand $5 per yard. Road gravel. E. Nixon Ltd. Phone 385-4431 or 385-5642.

SAND AND GRAVEL SUPPLIES. Good quality top soil. Phone 478-1000. Don Mullett Trucking.

SAND AND GRAVEL SUPPLIES. Good quality top soil. Phone 478-1000. Don Mullett Trucking.

CLEAN BLACK TOP SOIL AT easonable price. 384-6943.

125 PETS and SUPPLIES

RABBIT HUTCHES, WELL CONstructed, must sell, 384-7871.

KITTENS, FREE TO GOOD home. 425 Obed.

7 ADORABLE SHORT-HAIRED pups. $5 each. 592-1705.

MYNAH BIRD
Wanted: — Call collect 748-1495.

LAB PUPS FOR SALE. 652-5716.

PURE BRED BURMESE KITten. $40.00. 598-5583.

PUREBRED GREAT PYRENEES puppies 9 weeks old, 478-9337.

SAMOYED PUPPIES, MOTHERfather registered. $65. 479-6524.

BE

150 CARS FOR SALE

VICTORIA DODGE CHRYSLER
ON YATES

See Our Display Ad

Thursday Times Nov. 20
Page 31

Friday Colonist Nov. 21
Page 21

FOR OUR

CHECKER CAR SALE

HOURS
9-9 Monday-Friday
9-5 Saturdays

VICTORIA DODGE CHRYSLER
819 YATES
384-8174
Dealer Licence No. D-4916

Wille Motors

75 DART 2-DR. HT.
6-cyl. auto., power steering and brakes, vinyl roof, low miles $4495

75 FORD ½-TON
4x4, 9,000 miles, 4-std. $5695

75 DODGE VAN
B-200 6-cyl. auto., only 2800 miles $4895

74 FORD 4x4
F-250 Chev. Cab, V-8, 4-spd., low mileage $5495

73 BUICK
Century Luxus, 4-door, full power, Like new $3895

72 METEOR STN. WGN.
Full power, roof rack $2995

72 GRAND TORINO
4-dr. V-8, full power $2695

72 FORD ½-TON
Sports Custom pickup, V-8 auto. 23,000 miles $2995

71 GMC ¾-TON
Pickup, V-8, auto., H.D. equipment $2995

65 VALIANT
Signet htp., V-8 auto., very clean $995

RECREATIONAL

75 SWINGER 19ft. MINI-MOTORHOME
On Dodge chassis, sleeps five. New $13,900

74 VW WESTFALIA
Camper, automatic, low miles $7295

WILLE MOTORS LTD.
D—7366
3240 Douglas at Cloverdale 382-2313

Parkdale FIAT SAAB

72 164 VOLVO, gold metallic, sunroof, leather interior, AM-FM stereo radio, auto., p.s. p.b. $4995

74 FIAT 128 SL (Sport model). Avocado green, low mileage, immaculate $3495

70 PLYMOUTH Barracuda convertible, 383 auto., bucket seats, finished in blue metallic, immaculate $3495

PARKDALE MOTORS LTD.
2151 BLANSHARD
By the Arena
386-2277 D.L. 26177

CHRYSLER

1969 with small V8 in fine condition, tested, economical family car, low price of $1795 includes our 6-month warranty.
STRAIT MOTORS Ltd. 1513 Quadra at Pandora 384-8191. D-3417.

MOVING, MUST SELL, '71 OLDS Delta 88, loaded with options, new tires, $2500. '63 Land Rover 4x4, $1400. 388-9414.

1971 PONTIAC COUPE, FULLY restored, must be seen. $2900.00. 656-2719 after 6.

64 MERCURY IN GOOD RUNning order. Offers, Phone 598-6571. 5-7 p.m.

69 428 SUPER COBRA JET many extras, very quick. Phone 598-7697.

'67 PONTIAC PARISIENNE 283, power steering power brakes. 3874 Rowland. 479-9245.

1962 RENAULT, GOOD TRANSportation, $180 or best offer, 385-4121 or 477-3860.

70 LTD ALL POWER, LOADED, radials, immaculate. $2,295. 479-7969.

1955 PREFECT SEDAN, TESTED and running. $150. 478-4312 after 5 p.m.

1973 CUTLASS SUPREME, IMmaculate condition, 5000 miles on motor. 652-5558 after 5 p.m.

1965 RAMBLER FOUR DOOR station wagon, 6 automatic new tires and muffler $650, 652-3703.

68 VAUXHALL TESTED, CHEAP transportation $525. 478-9741.

150 CARS FOR SALE

McCALLUM
DATSUN
VOLVO
McCALLUM
McCallum Motors Ltd.
1101 YATES AT COOK
382-6122

75 LE MANS, 2-dr. H.T., P.S., P.B. Radio

73 TOYOTA orona ark II, S.W., 6 cyl. auto., steering, brakes, AM-FM radio, like new

72 DART 4-dr. 6 cyl., auto. Radio

72 DATSUN 1200 Fastback, 4 spd., radio, mags, radial tires

72 DATSUN 510 S.W., auto. Radio

69 CHEVELLE 2-dr., H.T., V-8 auto., radio

VOLVO SEDANS. Five late models to choose from. This is your chance to save.

COLWOOD LOT
1836 Island Highway
478-1741

69 DATSUN P.U., 4-spd. Westcoast mirrors.

70 DATSUN P.U., 4-spd. Heavy duty bumper, Westcoast mirrors.

71 DATSUN 1600 S.W., 4-spd.

74 FORD F250, V-8, 4 spd.

67 DODGE DART, 2-dr., H.T., V-8 auto, radio, vinyl roof.

68 DATSUN 510, S.W., auto. Radio

One JIMMY BLAZER, one FORD BRONCO, both 4-wheel drives.

Dealer Lic. D-4849, D-3111

G. C. M. FALL BUYS

'73 Mustang, 6 cyl, 3 spd. Low mileage $3495
'73 Chev. S.W., V-8, auto., P.S., P.B. Radio $2795
'72 Valiant 4 dr., auto., 318 V-8. Vinyl roof $3195
'72 Fiat 2 dr., 128 $1395
'71 Vega Hatchback, 3 spd. $1495
'69 Ford XL, V-8, P.S., P.B., console $1895
'69 Plymouth S.W., V-8, auto., $1195
'69 Mercury Comet, 2 dr. H.T., 302 V-8, auto., P.S., P.B. $1895
'69 Corona 4 dr. std. $1195
'68 Falcon 4 dr., 6, auto. $1495
'67 Falcon 4 dr., A.T. New radials, spotless $1295
'66 Rambler Classic 2 dr., H.T., 6 cyl. $1195
'66 Plymouth 4 dr., V-8, P.S., P.B., radio, Special $595
'66 Ford Fairlane S.W., 289, V-8, P.S., P.B. $1195

PERFORMANCE
1972 Chevelle SS, 454. Mags, wide tires. Red with black vinyl roof. Low mileage. $4495.

Instant Bank Financing
WE WILL BUY YOUR CAR OR SELL IT ON CONSIGNMENT BY THE WESTBROOK PLAZA
780 GOLDSTREAM 478-3242

OPEN 9 A.M.-7 P.M.
Dealer Licence 17805

G. C. M. MOTORS

INFLATION FIGHTERS

70 CHEV	$1,642
70 DODGE auto.	$1,237
69 CORONET, A.T.	$640
69 FIAT, Convert	$1060
60 FAIRLANE, auto	$1,362
69 METEOR ht. auto	$1,306
69 MAZDA	$741
68 CHEV htp.	$990
68 CORONET auto	$810
67 REBEL auto	$850
67 FALCON A.T.	$543
66 COMET	$604
66 PLYMOUTH convert	$910
66 FALCON	$175
65 CHEV,A.T.	$457
61 FORD	$210

PALM MOTORS LTD.
2936 DOUGLAS AT BURNSIDE
D-1840 386-8385

1960 FORD PREFECT 4-DOOR good condition, tested March '76, new tires plus two snow tires on rims, heater, excellent transportation, good gas mileage, $395 or reasonable offer. 598-4611 mornings or 385-7424 evenings.

'73 COUGAR XR-7, 351 AUTO. all power options, stereo, 25,000 miles, lady driven since new. $4195
PAINTER MOTORS LTD.
1513 Quadra D-5005
View by appointment only—385-0122

1973 E TYPE JAGUAR, V-12 roadster. Executive driven. Well maintained and excellent condition. 18,900 mi. Asking $9500, but must sell. 112-874-0215, evens. 112-733-1236.

'68 RED CAMARO, 327 AUTOmatic, rebuilt engine and trans. New tires and many extras. Excellent condition, $2,795. Phone 477-6488 after 5 p.m.

1968 PONTIAC 4-DOOR, 327, 4 barrel. 73,000 miles. Just tested. Phone days, 383-9512 and evenings, 477-3039.

FOR SALE: 1949 MERCURY 4-door Sedan. Offers accepted. 479-6241.

1967 DATSUN, 4-DOOR. A REAL economy car, must be sold. Only $600. 598-3847.

1970 FORD STATIONWAGON, V8, automatic, P.S., PB, $2195. 478-4728 after 5 p.m.

'61 CHEV. STATION WAGON, city drivers work horse. $395. Ian 598-3659.

65 NSU 1000. NEEDS TUNE UP. Economical transport for $150. 598-5710.

74 PORSCHE 914, 2 LITRE, 5,000 miles, all extras, excellent condition. $7,900. 479-8686 after 6.

57 DODGE, BEST OFFER 652-3237.

150 CARS FOR SALE

Brian Holley
FIAT
VOLVO

NOVEMBER SPECIALS CONTINUE

66 VALIANT Convert. $1895
67 VOLVO 144 $1695
67 ROVER TC, overhauled $1795
68 VOLVO 144, low miles $2795
69 VW Squareback, new motor $1995
70 VOLVO 164 $3995
70 FIAT 124 Sport coupe $2895
71 VW 9 pass. bus $2695
72 FIAT 124 auto., sedan $2495
72 TRIUMPH Spitfire immac $2695
73 DODGE Colt GT new motor $2195
73 JAGUAR XJ6, a beautiful car in superb condition — must be seen.
74 FIAT 128 Sport Coupe $3695
74 CAMARO 6 auto., $3995
74 VOLVO 145 E auto., air $6195
75 FIAT 124 Spyder convert, radio $5695

SERVICE - PARTS
8 A.M. - 9:30 P.M.
MON thru' SAT.

Brian Holley
3319 Douglas
at Cloverdale
384-1161 Dealer Lic. D-3170

SHELBOURNE
AUTOMART LTD.
1640 CEDAR HILL X RD.
477-9166

"COMPARE" 'CARS'

73 AMC SPORTABOUT wagon. Beautiful condition, popular 6 cyl., auto., radio $2995
74 PONTIAC LeMans Htp. Fully powered, local, 1-owner $3995
74 MGB sports car. Immaculate, best buy in Victoria $4395
71 FORD Custom 500 Htp. 50,000 miles. A steal $1995
68 MERCEDES '200' auto., radio, very hard to find model only 54,000 miles $3995
66 VW BUG needs minor work $575

'TRUCKS'

75 G.M.C. JIMMY 4x4, 350, 4 spd., P.S., P.B., radio, real seat, roll bar 7,000 miles $6695
73 FORD BRONCO RANGER, 4x4, Warn hubs 302, A.T., P.S., P.B., air conditioning. Rear seat. Aux. gas tank, 37,000 miles, a beauty $5595
67 DATSUN pickup, great shape easy on gas $1395
57 FORD CUSTOM V8, auto., radio, camper shell, low mileage. Immaculate $1295

ALL UNITS SAFETY STICKER GUARANTEED

MAKE US AN OFFER WE CAN'T REFUSE TRADES ACCEPTED!

D-4250

SHOWROOM CONDITION
1969 PONTIAC STRATO CHIEF 2 door hardtop. Only 45,000 miles on this mint car. If you are looking for a good family car in the hard to find $2,000 range. Phone CHARLIE PETERSON at EMPRESS PONTIAC BUICK LTD., 382-7121, or Res., 592-0458. Dealer Lic. D 3182.

74 NOVA

2-door Sedan, 6 cyl., Automatic, power steering, radio, low mileage. Trades invited. $3895. To view please call HERB HILL at CORNELL-CHEV-OLDS Ltd. 3050 Douglas at 385-5777 or (Res.) 598-2159 D-3162.

COMPACT UNDER $2,000
1971 Toyota Corona, 4 dr. in exceptionally good condition with only 30,000 miles. Equipped with 4 speed and radio. Only $1,975.00. For more information call Steve Laggett at Cornell Chevrolet. 385-5777. DL 3162.

CHEVELLE SS
1966 Chevelle SS, 2 dr. hard top with bucket seats. Equipped with 283, V8, automatic and radio. This is a one owner car in good condition. $1,375.00. For more information call Steve Laggett at Cornell Chevrolet. 385-5777. DL 3162.

VOLVO
1971 Volvo 142-S, 2 dr. in good condition Equipped with 3 speed and radio. Only $2,975.00. For more information call Steve Laggett at Cornell Chevrolet. 385-5777. DL 3162.

LIKE NEW
1973 Charger Special Edition fully loaded, slapstick, new radials. Will trade for ¾-ton pickup same price range. No Triflers. 656-5080.

1971 COUGAR XR-7, V8 AUTOmatic, power steering, brakes, and window. Factory air-conditioning. Stereo. New tires, brakes, exhaust. City tested. $2,995.00. 478-0264.

1969 FIREBIRD CONVERTIBLE, 350 V-8, automatic, power steering, power brakes, radio, excellent condition. $1,975 or best offer takes this weekend. 477-3860.

1965 VALIANT WITH JUST 1,000 on Sears rebuilt Slant six engine. Transferable 2-year 24,000-mile warranty. Just tested. Best offer. 656-3637.

MIDNIGHT BLUE
Is the colour of the new paint job on my new 1970 Duster, 318, automatic, new tires, cassette deck. Must be seen. 656-3637.

66 VOLKSWAGEN STATIONwagon, new snow tires, new battery, Engine runs well but body needs some work. $300 or offers. 384-4806.

64 CONTINENTAL NEEDS paint, offers to $800. Contact Rick Poll at Wardroom Galley, 388-2309, 8-4 p.m.

1973 CORTINA L, 20,000 MILES, automatic, good condition $2000 or best offer. 384-0632 between 9 a.m. and 12 p.m.

1972 PINTO 3-DOOR RUN-ABOUT, excellent condition and 1969 Volkswagon Fastback, excellent condition. 478-2505.

'66 PONTIAC LAURENTIAN, good condition, power steering and brakes, 385-1967 after 6 p.m. Asking $850.

'71 MAXDA, JUST TESTED, 42,000 miles, $1600 or best offer. 595-0134 evenings.

150 CARS FOR SALE

SUBURBAN MOTORS

NORTH ON DOUGLAS

HOME OF
LINCOLN, MERCURY, MONARCH, METEOR, MONTEGO, COUGAR, COMET, BOBCAT, '76 CAPRI II AND FORD TRUCKS!

Hit The Road JACK!!

Campers, Trucks and 4 wheel drives
TO CLEAR!

2 ONL
1975 VANGUARD campers. 11' models, sleep 6, 3-way fridge, stove, furnace.
TO CLEAR $3295

75 F150, V-8, 4-speed, radio.
TO CLEAR $4495

75 F100, 4x4, V-8, 4-speed, orange.
TO CLEAR $5695

75 F250, 4x4. V-8, automatic, power steering, power brakes, radio.
TO CLEAR $6595

74 SCOUT II, 4x4. V-8, automatic, power steering, power brakes, radio.
TO CLEAR $5495

74 FORD E300 Parcel Delivery Van. Big 6 automatic, power steering, power brakes, radio.
TO CLEAR $5695

74 COURIER with canopy. 4 speed.
TO CLEAR $2995

73 TOYOTA pickup, 4 speed.
TO CLEAR $2195

73 FORD F250. V-8, 4-speed, power steering, power brakes, radio.
TO CLEAR $3695

70 FORD F250. V-8, automatic.
TO CLEAR $2095

ON THE SPOT APPRAISAL AND FINANCING!

WIDE OPEN
UNTIL 9 P.M.
MON. THRU FRI.
6 P.M. SATURDAYS

THE CAT'S WHERE IT'S AT!

SPECIAL NOTICE!
Our PARTS DEPARTMENT will be CLOSED FOR INVENTORY
Fri. night, NOV. 28 at 5 p.m. and all day SAT., NOV. 29

EXPERT PAINT AND COLLISION REPAIRS!!

SERVICE DEPT.
FALL TUNE-UP
—Replace plugs and points (non-resister)
—Replace condenser
—Inspect Dist. cap and rotor.
—Inspect ignition wiring.
—Adjust timing.
—Inspect emission system.
—Adjust carb.
—Pressure test cooling system.
—Test battery
—Test coolant.

4-Cyl.	$34
6-Cyl.	$40
V-6	$49
V-8	$44

Ford Products Only

3377 Douglas St. 386-6131
Dealer Lic. D. 2298

150 CARS FOR SALE

DOUGLAS VOLKSWAGEN
PORSCHE
AUDI

YEAR-END SALE

CONTINUES ON ALL '75 NEW & DEMO MODELS

HIGHEST TRADE-INS EVER!

PREMIUM USED VWs

75 VW CUSTOM BEETLE. Radio. $3595

75 VW LE GRANDE Beetle. Fully equipped, sunroof and radio. $3695

74 VW SUPER BEETLE, radio. $2995

74 VW CUSTOM BEETLE, radio. $2595

74 VW 7 passenger bus, automatic and radio. $6395

74 VW DASHER Sedan. Automatic and radio. $4895

73 VW 7 passenger bus. 4 speed, radio. $4995

71 VW FASTBACK, radio, automatic and low mileage. $2895

SPECIALS!

71 DATSUN '510' Sedan. $2195

71 PINTO 2 door. $1595

68 VW SQUAREBACK. 4 speed, radio. Immaculate! $1995

67 PONTIAC Station Wagon. Full power, exceptionally clean! $1595

67 PONTIAC PARISIENNE. Full power and recently rebuilt engine. Immaculate! $895

SAVE HUNDREDS!

on the LARGEST SELECTION of New and Used
VW CAMPERS
BUSES and VANS
On Vancouver Isl.

Douglas Volkswagen Ltd.
3329 Douglas Street
388-5466
Dealer Licence Number 3715

TRANSPORTATION
67 DODGE POLARA, power steering, power brakes, radio, 76,000 miles, very clean. Includes our 6-month warranty. Only $875. STRAIT MOTORS Ltd. 1513 Quadra at Pandora. 384-8191 D-3417.

'68 OLDS 442, POWER STEERing, power brakes, automatic, silver, black roof and interior. Good condition. 1307 Westall, 383-1363.

1968 ACADIAN, AUTOMATIC, power steering, radio, new tires, perfect condition, $1075; 1968 Vauxhall, $350. 478-9706.

GREAT SECOND CAR
'68 Cortina GT 4-speed, excellent condition, 63,000 miles, $1200 Phone 479-8348 after 5:30 p.m.

'73 FORD LTD STATION WAGON, excellent condition, sacrafice at $3,600. 388-6331.

1963 FORD 9 PASSENGER Country Squire station wagon. 478-0817.

TRY IT, YOU'LL LIKE IT, GIVE me an offer, '67 Cortina GT. 382-4766, George, after 6 p.m.

'61 HILLMAN MINX, GOOD RUNning condition, low mileage, $450 or best offer. 382-0898.

1967 MUSTANGE FASTBACK needs work. 658-5162.

1972 TOYOTA CELICA ST, ASKing $2,400 or best offer. 383-1491.

'65 MORRIS 1100, $400. 385-7377.

FOR SALE: '59 DODGE. PHONE 382-2817.

1961 THUNDERBIRD, BEST offer. 478-0717.

1974 SUPER BEETLE, RADIO, snow tires, $2800 firm. 384-9011.

'41 INTERNATIONAL IN RUNning condition. 388-6719.

150 CARS FOR SALE

You Can Expect
A Great Deal
From . . .

Cornell
CHEV/OLDS
Cadillac
CHEVROLET TRUCKS
Sales/Service 385-5777

OPEN 'TIL 9 P.M.

ISLAND'S

FINEST SELECTION

"Your Reasonable Offer Accepted"

ALL CARS TESTED

75 IMPALA 4-dr. ht., V-8 auto., p.s., p.b., Radio $4,695

75 CUTLASS 2-dr. V-8 auto., p.s. p.b., radio $4,895

74 CHEVELLE 2-Dr. V-8 auto, p.s., p.b. radio. $4195

73 ASTRE hatchback, auto, radio $2695

73 MAVERICK 4-dr., 6-auto, P.S. $3495

73 PONTIAC Stn. Wgn., V-8, auto., p.s., p.b. Radio $4,495

72 TOYOTA MKII 4-dr. 4-speed $2,495

71 TOYOTA corona 4-dr., 4-speed, radio $1995

71 HORNET 2-dr., 6-auto $2095

ALL CARS Winterized

CORNELL
CHEV - OLDS LTD.
3050 Douglas—385-5777
Dealer Licence D-3162

AMC

"FEATURE BUYS"

72 HORNET sedan. 6-cylinder economy! $2495

74 MAZDA 808, automatic, like new! $2995

"GOOD FAMILY CARS"

69 CHRYSLER hardtop $1895

75 MATADOR sedan $4795

WAGONS! WAGONS!

HUGE SELECTION OF NEW AND USED WAGONS!

REG MIDGLEY

MOTORS LTD.
736 Cloverdale
385-8756
Dealer Lic. D3785

72 VOLVO 164-E
This beautiful 4-door sedan comes with 6 cyl. fuel injected engine, 4-speed plus overdrive, giving excellent fuel economy. Price reduced to $3995. Trades welcomed GEM MOTOR SALES (1973) LTD. 480 Esquimalt Rd. 382-7195, D-2264.

'67 MUSTANG FASTBACK 390 4 speed, needs paint, first $1,100.
PAINTER MOTORS LTD.
1513 Quadra D-5005
View by appointment only 385-0122

63 ACADIAN WAGON, 6 CYLINder auto trans, both recently rebuilt. Body and interior in nice clean shape. $475. firm. 477-0824.

'71 CORTINA AUTOMATIC, WINterized, American mags included. Good condition, $1700. 477-2624 after 5 p.m.

FAMILY CAR
1973 Olds Cutlass 4 door, only 28,000 miles, $3,500. 477-9443 after 5 p.m.

PRIVATE SALE
67 Chev Caprice, must be seen to be appreciated, asking $1,395. 479-3849 after 5.

1968 MUSTANG, 289, V-8, AUTOmatic, power steering, power brakes, radio, snow tires, 66,000 miles. Immaculate. Call 479-8426.

1974 COUGAR XR7, EXCELLENT condition. Low mileage, V8, automatic, power steering, power brakes. Asking $4,750. 656-1403.

1966 PONTIAC SPORTS COUPE, Automatic transmission, power steering, phone after 5 p.m. $600. 383-8517.

1969 BUICK SKYLARK, 2-DOOR hardtop, 50,000 miles, a solid car in top shape. $1,800. 385-0236.

1970 VOLKSWAGEN, 7-PASSENger bus, 60,000 miles, $2500. 478-9260.

1923 FORD ROADSTER PICKUP, 289, full race, 4-speed, etc., $4,500. 383-0681, 1284 qimie.

1969 VW BEETLE, GOOD CONDItion, $1,250. 388-7775 evenings.

150 CARS FOR SALE

ENSIGN CHRYSLER PLYMOUTH

ENSIGN'S GIANT EX LEASE SALE ON NOW!

Low mileage units with balance of factory warranty.

1975 VALIANTS DUSTERS SCAMPS GRAN FURYS

USED CARS
'75 Toyota Corona
75 Fury Custom
75 Dodge Charger SE
'75 Valiant
'75 Chrysler Cordoba
'75 Ford LTD
'75 Valiant Scamp
'75 Valiant Duster
'74 Mercury Bobcat
'74 Plymouth Sub. S.W.
'74 Fury III
'74 Ford Pinto
'74 Plymouth Cricket
'74 Super Beetle
'74 Toyota Mark II
'74 MGB
'74 Valiant Duster
'74 Olds Omega
'74 Chrysler Newport
'73 Chrysler Newport C'tom
'73 Satelite Sebring
'73 Gran Torino Sport
73 Chevelle Malibu
'73 Buick Century Regal
'73 Mercury Montego S.W.
73 Mercury Comet
'73 Dodge Polara
'72 Mercury Cougar XR-7
'72 Toyota Corona
'71 Plymouth Fury
'71 Chev Kingswood S.W.
'70 Valiant Duster
'70 Chevrolet Biscayne
'70 Mercury Cyclone GT
'69 Dodge Coronet
'69 Chev Impala
'68 Chev Caprice S.W.

PLUS
MANY MANY MORE

All units checked by car clinics diagnostic centre and government inspected.
2 year written warranty
100 Per Cent financing OAC

ENSIGN

Chrysler-Plymouth Ltd.
DOWNTOWN
YATES AT COOK
Dealer licence number D-3660
386-2411
Open Weekdays
Till 9:00

1973 FORD MONTEGO MX STAtion Wagon with power steering, power brakes, power rear window, V-8, automatic, radio, perfect condition. Only 42,000 miles. $3,000. No offers please at this low price. 383-6144.

MUST SELL 1973 CORTINA, EXcellent condition, low mileage, phone 382-6184 days. 388-6510 nights.

1970 DODGE DART, 318 AUTOmatic, 63,000 highway miles, immaculate, $2500. 595-6898 or 595-6661.

VOLKSWAGEN TYPE 3, 1971 Fastback, light blue automatic good condition. Black interior 382-5235, after 6 p.m.

1966 PONTIAC CUSTOM SPORT 327, bucket seats, dual exhaust chrome reverse, $995. Phone after 11:00 a.m. 478-5047.

1965 GTO, NEW MOTOR brakes, front end and tires, plu rebuilt 425 cu. in. Olds motor 746-4650 Duncan.

1969 PLYMOUTH, AUTOMATIC, slant 6, p.s., radio, rear window defogger, good condition, $1450. Phone 477-9736.

'67 FORD FAIRLANE GT, 390 4-speed, excellent condition, must be seen, Phone 479-7306.

150 CARS FOR SALE

DePAPE

Victoria's ONLY INDOOR CAR LOT
XXXXXXXXXXXXXXXXXXXXX

75 CADILLAC
Eldorado, air, stereo, cruise, low miles. Absolutely beautiful.

74 M.G.B.
Only 16,000 miles, radio, radials

74 ALFA ROMEO
2000 Spider roadster, radio, radials, fuel injection, 5-speed transmission traded to us by the original owner with only 10,000 miles. Bright red and beautiful.

74 PINTO WGN.
Squire, 2300 cc, auto, radials.

74 Vega
Auto, radio, gas miler

73 Volvo 145
4-Dr. Wagon, 4-spd., 4 cylinder Fuel Injection, Gorgeous.

73 FORD ½-TON
V-8 auto. Only 20,000 mi.

'72 CUTLASS
2 dr., H.T., V-8 auto., P.S., P.B. Low mileage. Vinyl. Exceptional

'70 Buick Wagon
Air, P.W., new radials, rack

71 Hornet
6 cyl., Auto, Tape, New Paint

70 Cougar Conv.
V-8, AT., P.S., P.B., tape, Exceptional.

70 Chev 4x4
Suburban, 9-pass., ¾-ton, V-8 auto., P.S., P.B., radio.

68 VAUXHALL
Viva, 2-Dr., auto, clean.

68 BUICK LE SABRE
4 dr., air, cruise, tilt. Fantastic. One owner. Low mileage. Traded up to one of our late model luxury cars. Owner's name on request Hurry for this one.

68 Mustang Conv.
289, PS, PB, Auto, Hurry!

MANY MORE TO CHOOSE FROM

$$ WE BUY $$

—CARS
—TRUCKS
—MOTOR HOMES
—MOTORCYCLES
We Trade Down
FAST CASH

DePape Motors Ltd.
760 JOHNSON ST. 374-8035
DLR. D-1792

B. MADSEN

MOTORS LTD.

68 FIREBIRD 400 auto., P.S., P.B., power windows, air. Dark blue with white vinyl top and matching white interior. A sporty car in excellent condition.

74 CHEVELLE BelAir 9 pass. S.W. V-8 auto. P.S., P.B., roof rack, ideal large family car.

74 CHEV IMPALA 4 dr. htp., V-8 auto, P.S., P.B., finished in light green metallic with dk green vinyl top, matching interior.

73 CHEV MALIBU, 2 dr, V-8 auto, P.S., a well cared for popular gem. A GM intermediate car. Dark metallic blue with white vinyl interior.

75 CHEV NOVA Sedan, 6 cyl, auto., P.S., radio, A GM popular compact finished in light blue with matching blue interior.

OVER 25 CARS AND TRUCKS TO CHOOSE FROM. WE MAY HAVE WHAT YOU WANT.

2691 SOOKE RD. 478-5011
D.L. 1668

VICTORIA AUTO BROKERS
1805 BLANSHARD

'70 CORONET slight body damage as is $1,000
'66 PONTIAC Convertible $1,395
'66 RAMBLER 4-Dr. 6 cyl. $495
'62 CADILLAC Very clean $1,295

MANY MORE UNITS TO CHOOSE FROM

OPEN TILL 8 P.M.
386-7707 DR. Lic. D-8289

'75 Cadillac ELDORADO

Beautiful car, white with blue interior, only 6,000 director driven miles, loaded completely including: Power steering, power brakes, power windows, power seat, air conditioning, stereo radio and 8-track tape, cruise control, plus extended 18,000-mile guarantee. Sold for $14,000. A super buy at $11,995. For further information call, BILL CARTER CARS LTD. 2538 Government St. 385-1716 D-4701.

72 COMET

PRETTY LITTLE 2-door Sedan 6 cyl., Automatic, power steering, radio only $2995. For more details please call HERB HILL at CORNELL-CHEV-OLDS Ltd. 3050 Douglas 385-5777 or (Res.) 598-2159 D-3162.

68 CHEVELLE SS 396. A REAL gem. Blue with black vinyl roof, henders., Crane Cam, 4 barrel, white interior, 400 turbo hydromatic trans. New paint. Errol at 383-8392. Call between 5 and 7.

1973 TOYOTA CORONA MK II, station wagon, 6 cylinder automatic, power steering, power brakes, AM-FM Radio, 29,000 miles. $3300. After 5 p.m., 388-9417.

1970 Z-28 RS
L-1, Crane heads, Torker, 750 Holley, HEI ignition, M-22 headers, 4:10 posi, mags, polyglas tires, custom interior, many spare parts. 385-3089.

'73 TOYOTA MARK II, 6 CYLINder, 3 speed automatic 4 shift, bucket seats, power steering, 2 door, vinyl top, new tires, new muffler, tuned and winterized, $3,750. Phone 478-7538.

63 ACADIAN STATION WAGON rebuilt 283 with 10 bolt rear end Needs some body work, transmission and a generator. First $200 takes. 383-6780

74 DODGE VAN, 6, AUTO., AMFM 8-track, sound system, shag carpeting, swivel seats, bed an cupboards, $4,500, or best offer 595-5301.

DESPERATE! MUST SELL cheap, 1970 Olds Cutlass Convertible. 652-3644.

MGB 75, 5 MONTH WARRANTY to go, Rip me off. 386-9464 after 5:30.

60 SUNBEAM ALPINE Roadster, hardtop, 70,000 miles, good shape, $550. 477-9481.

1973 CAPRI 2000. METALLIC bronze, all options, new radials. 478-1935.

1965 METEOR, FINE SHAPE, swap for AMC same vintage 385-9654.

1974 VOLVO 142GL, METALLIC blue, sun roof, excellent condition low mileage, asking $5595. 598-8642.

1967 CANSO 283, NEEDS BODY work. Offers 383-7939.

'71 DATSUN 510, MANY EXTRAS offers. 386-2567.

1970 MAZDA R100 ROTARY coupe, $1,800. Phone 652-3894.

150 CARS FOR SALE

METRO

TOYOTA 10,000 VICTORIANS MUST BE RIGHT!

74 T-Bird
73 Jensen
73 Catalina
69 Marquis
70 Ford LTD
75 Dart Sport 360
75 'Vette, Conv't.
69 Malibu 4-Spd.
74 GTO
71 Demon 340
72 Le Mans

METRO Offers You

B.C.A.A.
DIAGNOSTIC TESTED USED CARS. SHEETS AVAILABLE FOR YOUR PROTECTION

75 'Vette Panel
73 Supreme
72 GTO
75 Alfa Spyder
67 GTO
71 Scamp
72 Ventura
71 Chevelle
74 Ventura
71 Nova
68 Cutlass
73 Dart
74 Pinto Wgn.
73 Vega
73 Pinto 3-Dr.
73 Corolla Wgn.
72 Ford F100
74 Datsun P.U., and Canopy
75 Mini Motorhome
74 Chev 10 Pass.
73 Gran Torino
75 LTD, Loaded!

METRO Offers You

OPTIONAL 100% WARRANTY

74 Ford F100
72 F250
72 Jimmy 4X4
73 Ford F250
74 Corona Wgn.
73 Celica
74 Ford F250
72 Datsun
72 F250
73 Westfalia
74 Dodge 200
73 Corolla
73 SR5
68 Corolla Wgn.
73 Datsun Wgn.
73 Capri
71 Corona Wgn.
73 MK II Wgn.

METRO Offers You

100% FINANCING O.A.C.
For Your Buying Convenience

Remember at METRO

All Reasonable Offers Will Be Accepted!

OPEN 9-9
CALL NOW!
386-3516

Metro Toyota Ltd.
625 Finlayson.
Dealer Licence D3676

METRO

150 CARS FOR SALE

Speedway VOLKSWAGEN PORSCHE • AUDI

DEMO SALE

ON ALL 1975

RABBITS
AUDI FOXES
AUDI 100's
AUDI WAGONS
VW BEETLES

AND

BRAND NEW CAMPER CLEARANCE

SAVE NOW ON ALL 1975

WESTPHALIAS
WINDOW VANS
VW 7-Passenger Buses
VW 7 Passenger buses

Speedway

Speedway Motors Ltd.
971 Yates at Vancouver
Dealer Licence Number
D-3141

385-2415

73 CADILLAC COUPE DE VILLE

One owner local car with 28,161 original miles, completely power equipped, air conditioning, radio, gold with white vinyl roof. To view CALL ART BOYER AT CORNELL-CHEV-OLDS LTD. 3050 Douglas 385-5777. D-3162.

OK KORRALL

Douglas and Bay, by Dairy Queen

63 Volkswagen pickup	$695
70 Cortina, automatic	$795
62 TR4	$995
66 Renault, economical	$395
74 GMC pickup	$3795
67 Olds	$695
67 Chev	$299

D5136 382-7341
•Open till 9 p.m. Fridays

1975 LEMANS 4-DOOR SEDAN, automatic, power steering, power brakes, radio, $4495. 1975 Oldsmobile Cutlass 2-dr., fully powered, $4795. These two cars must be sold this weekend, no reasonable offer refused. D-2273. 2525 Bridge St. 385-5860. After hours 592-3540.

'73 DODGE CHALLENGER 340, 4 barrel 3 speed automatic. Factory mags, rear window defogger, excellent condition. Asking $4200. 385-1590. Ask for Jim. Please leave name an number if not in.

MUST SELL: RED '68 FORD Falcon, powerful 200 cu. in. six, Good mileage, auto. trans., good radio, carpet. $950. 743-9711 or 743-5244.

1974 LUXURY LE MANS PONTIAC, one owner, immaculate condition, too many extras to list. Must be seen to be appreciated, $4,495. 477-2095.

HURRY ON THIS ONE

'65 Rambler Classic 770, perfect running condition. Body and interior good, new tires, $995. Phone Rob at 592-1124.

'69 PONTIAC SAFARI WAGON V-8, automatic, $1,200. '67 Rambler wagon 6 automatic, $400. '57 Chev engine with 3 speed standard cam and 4 barrel, never run. 383-8953.

RARE 1967 BARRACUDA HIGH performance 440, Dano-posi, immaculate, will take van as partial trade. 383-6318.

'63 CORVETTE ROADSTER, AUTOMATIC, $5,250 or offers. Consider trades plus cash. 388-5735 or 382-8012.

1968 CORVETTE
4 speed 327, 350 h.p., new motor, new paint, radial tires, mags and Hooker headers. 749-3207.

'69 DATSUN, 2-DOOR, 4-SPEED, radial tires, defroster, etc. Needs some work on engine, $900, 595-0216.

'66 CORVAIR 4-SPEED, FACTORY turbo-charged, needs some work. Immaculate inside, $450. 477-1441.

MUST SELL '67 FORD LTD 390, very clean, $1,395 or best offer. 479-2187.

1957 DODGE CUSTOM 4-DOOR, good condition, tested, $700, 592-0153.

1974 FORD LTD. ALL POWER, like new, best reasonable offer, 478-9462.

'66 RAMBLER CLASSIC, AUTOMATIC 6, radio, shows, tested. $750, 388-5761.

1973 CORTINA, 2-DOOR AUTOMATIC, 2-tone, AM-FM radio, extra tires. A-1 condition, $2350. 656-2360.

'72 VOLVO 145 DELUXE WAGON, good condition. Swedish built. $4,000. 595-3117.

1963 PEUGEOT 4-DOOR SEDAN, 4 speed, standard shift, very good condition. 25-30 m.p.g. 743-2786.

'69 TOYOTA COROLLA. GOOD condition. Good tires. New clutch. 479-5424.

1964 FAIRLANE 2-DOOR HARDTOP, PS, 260 V8, nice shape, $800 or offers. Anytime 656-4121.

1969 DODGE 2-DOOR HARDTOP, vinyl roof, V-8, P.S., P.B., radio, $1195, 595-2751.

1967 CADILLAC COUPE DE Ville, fully loaded with air, vinyl roof, tested, $1595, 595-3583.

1958 AUSTIN, GOOD CONDITION. $380, 478-8016.

1967 TOYOTA CORONA. GOOD condition. $800. 477-3516 or 656-4400.

67 MUSTANG GT, 390, PS. PB. $2,000 or offers. 598-5724 6-7 p.m.

1962 FALCON, $150, AS IS. 384-2963 after 5 p.m.

1964 VOLKSWAGEN 1500.
Phone 598-2245.

1969 BUICK SKYLARK, IMMACULATE condition, $2395, 598-3033.

'60 CONSUL, RUNNING, $200 OR best offer. Phone 478-6292.

'67 MUSTANG 289 AUTOMATIC $1,800. 478-6080.

AUSTIN 1100, 1965, 57,000 MILES, $350. 382-2073.

72 TOYOTA LANDCRUISER.
652-1071.

69 LINCOLN CONTINENTAL Mark III, $4000. 656-2056.

1965 CITOREN SAFARI COMplete with parts. 383-0374 after 6.

150 CARS FOR SALE

EMPRESS — PONTIAC BUICK GMC TRUCK — Pontiac Buick LTD.

INTERNATIONAL WARRANTY

12 MON. — 12,000 MILE POWER TRAIN WARRANTY

INCLUDED IN THE PURCHASE ON THE MAJORITY OF OUR USED CARS

73 FIREBIRD, V8, automatic, power steering, power brakes, radio, honeycomb wheels etc. $4895

69 OLDS. CUTLASS "S" 2 door hardtop, V-8, automatic, power steering, power brakes, radio. $2195

69 BUICK LE SABRE, 2 door hardtop. V-8, automatic, power steering, power brakes, radio. Under 25,000 miles, Excellent conditibn. $2595

71 PLYMOUTH 9 passenger station wagon. V-8, automatic, power steering, power brakes, radio. $2795

67 FORD THUNDERBIRD. Automatic, power steering, power brakes, radio. Finished in blue with black vinyl top and interior $2195

66 BUICK SKYLARK 2-door hardtop. V8, automatic, power steering, power brakes, radio, factory air, tilt steering wheel, etc. $1795

68 BUICK RIVIERA. V8, automatic, power steering, power brakes, radio. Finished in grey with matching interior $2695

EMPRESS — PONTIAC BUICK GMC TRUCK — Pontiac Buick LTD.

382-7121
2867 DOUGLAS
AT TOPAZ

Dealer Licence D-3182

BILL CARTER

CARS LTD. D-4701

70 MONTEGO 2 DR. 6 std.	$1275
69 FORD ½-ton 390 4-spd.	$1500
68 RANCHERO, V-8, 4-spd.	$2000
67 VW Station wagon	$875
67 IMPALA 2 DR. Ht.	$850
67 FORD Stn.-wgn. 9-pass.	$800
65 FORD Stn. Wgn. V8	$675
64 VW Stn.-wgn.	$700

Large Selection of Transportation SPECIALS

2538 Government
385-1716

Strait

One owner 37,000 original miles, air conditioning, power steering, power brakes, radio, split bench reclining seats. 1968 AMBASSADOR SST medium size top of the line 2-dr. hardtop, mint, complete supporting documents since new, includes our 6-month warranty. $1950. 1513 Quadra at Pandora 384-8191. D-3417.

73 CHALLENGER

This beautiful low mileage automobile is finished in red with flat black trim and black vinyl roof. It is powered by a 4-barrel 340 cu. in. motor and automatic transmission with stick shift power steering and radio are included. Price reduced $999.
GEM MOTOR SALES LTD. D-2264
480 Esquimalt Rd. 382-7195

1970 BUICK ESTATE WAGON power brakes, power steering, power windows, air conditioning, new radial tires. Excellent condition, 382-2116 before 5 or 479-5613 evenings.

'65 SIGNET
2-door hardtop, bucket seats, radio, consol, 273 V8, new paint, new tires, in beautiful condition. First reasonable offer accepted. 382-6138 or 595-8075.

68 BARRACUDA S3 EXCELLENT condition V-8 automatic 3-speed tested. Offers. View at 7237 St. David St. Oak Bay. 598-4423.

1973 CHARGER SE BROUGHAM 2-door hardtop, vinyl roof, bucke seats, automatic, PS, radio, rear defogger. Must sell by weekend. 382-5138 or 595-8075.

1961 HILLMAN EXCELLENT body, interior, tires, etc. Needs engine work, $250 or best offer 595-3764.

1972 CORTINA GT DIAGNOSTIC centre tested, 35,000 miles. Wide oval radials, mags; reclining buck ets; offers. 382-2981 after 5:30 p.m.

1968 RENAULT CARAVELLE, excellent condition, radials, radio, hard and soft top. Asking $1,500. 477-4169.

1972 BUICK LESABRE, EXcellent. Power steering, brakes and windows. Rear defogger and new paint. 384-7469.

FORD, 1974 GALAXIE 500. AUTOmatic, radio, vinyl roof, 2-tone, low mileage, immaculate. $4300. 479-1392.

1965 PONTIAC PARISIENNE 4-door hardtop. Mint condition inside and out. P.S., P.B., 283 auto. new tires. Askins $1200. 477-4753.

1968 CYCLONE-302 3-SPEED AUtomatic, excellent condition, $1,600 or closest offer. 478-8475.

'67 CAMARO, 327, ASKING $1,200, offers. Phone 656-5770, 656-3182 after 6.

'68 Z28, NEW 302, LOADED WITH goodies excellent condition. 595-6641.

72 MARINA 4-DOOR AUTOMATIC, very low miles, $1,950. 598-1406 evenings.

ART'S CAR SALES
See our selection, cars—trucks.
310 Bay St. D-3415 382-8302

'73 VEGA HATCHBACK, 3 speed, radio, 8 track stereo. Best offer. Call 479-6841.

1970 TOYOTA SPRINTER. ASKing $1,500 or best offer. Phone 385-3680.

MUST BE SOLD '73 PONTIAC Astre wagon, $2,300. 652-1913.

59 VW BUSH BUG. RUNNING, AS is. $200.00. 598-3492.

1968 MINI, AS IS. $300. PHONE 595-1402.

150 CARS FOR SALE

peter pollen ford — FORD

7 DAY MONEY BACK GUARANTEE

73 FORD LTD. station wagon $4495

74 DODGE Coronet custom. 4-door, V-8, automatic, power steering $4195

73 CHEVELLE station wagon $3595

70 MAVERICK 2-door $1895

69 BUICK Lesabre 4-door $1895

74 PINTO 3-door, 4-speed, sliding roof, radials $3295

75 DATSUN "610" station wagon $4495

73 PINTO Station wagon $2895

71 TOYOTA Corolla. Automatic $1895

74 DODGE Dart 2-door hardtop, V8, bucket seats $3995

TRUCKS

73 INTERNATIONAL Scout 4x4 automatic $5295

74 FORD E-200 custom van. Automatic $4295

73 VW 9-passenger bus. Automatic, radio and sun roof. Only 23,000 miles, like new $5295

73 VW Camper $5295

75 DODGE "200" Club cab $5595

PETER POLLEN
FORD SALES LTD.

VICTORIA, B.C.
1060 Yates 384-1144

Dealer Licence
Number: 3073

MINI
MINI
MINI!
NEW NEW

Good colour selection and choice of options
From
$3360

PLIMLEY

BRITISH CAR CENTRE
1010 Yates 382-9121

VICTORIA, B.C.
Dealer Licence
Number D-1771

J. C. MOTORS

74 COROLLA Wgn. A.T.	$2995
74 VEGA automatic	$2895
73 MUSTANG V8, auto	$3995
73 MAZDA Rotary 4-speed	$2495
73 PINTO 4-speed	$2295
72 LE MANS Conv't, V-8 At	$3695
70 SKYLARK Htp., V-8, A.T.	$2295
69 COUGAR conv't, V-8	$2995
69 COUGAR Htp. V-8 auto	$2695
69 FAIRLANE GT. Auto	$1695
68 CHEVELLE Wgn 6 auto.	$1695
68 FORD Sedan V-8 auto	$1395
68 SATELLITE Wgn., V-8	$1795
68 BUICK Skylark, htp.	$1695
67 MUSTANG Fast Back V-8	$2195
66 ACADIAN Sedan 6	$995

J. C. MOTORS Ltd. D-3248
837 YATES ST. 384-0921

$1,600

'70 Chrysler Newport, new brakes, excellent condition. 382-1110.

69 PLYMOUTH SATELLITE, AUtomatic, power steering, 318 V-8, vinyl top, tape deck, radio, excellent condition. $1900 or best offer. 478-5607, after 5.

1967 PONTIAC, 4-DOOR, V-8 auto, PS-PB, radio, 22 miles per gal. in exceptional condition. $850 or best offer. 746-6885 Duncan.

1967 CHEVELLE SS 396 MOTOR, very clean, $2,300, 327, new rings, bearings and 350 horse cam, $200, 696-3426.

FOR SALE; '67 VIVA, ECONOMY plus, good shape, test till November '76. $650. Phone 592-3927 after 5.

1969 PONTIAC GTO, 2-DOOR hardtop, V-8 automatic, very nice, asking $2100. 382-8627.

'69 BARRACUDA, 340 PERFORMance Convertible, $1,500 or best offer. 1242 Fort St. No. 7.

'68 NOVA 4-DOOR, EXCELLENT condition, asking $1200. 592-6200 after 4 p.m. weekdays.

73 GREMLIN X, 304 V-8 STANdard, mag wheels plus many extras. 478-1898.

1974 V.W. SUPER BEETLE snow tires, radio, undersealed, 11,000 miles. 478-9679.

1973 DATSUN 1800 2-DOOR HARDtop, automatic. $2495. 382-7037.

1961 THAMES VAN. PHONE 382-2005.

'68 PLYMOUTH ROADRUNNER good condition best offer, 479-4898.

150 CARS FOR SALE

GEM MOTOR SALES LTD.

WEEKEND SPECIALS
UNDER $1000

71 DATSUN 1300 2-dr.
69 PONTIAC 4-door
68 NEWPORT 4-dr. H.T.
68 CHEVY II Nova 6 std.
67 LE SABRE 4-dr. H.T.
67 DATSUN Stn. Wgn.
66 DODGE pickup slant 6 std. Immaculate
66 OLDS CUTLASS
66 BUICK Skylark
66 IMPALA 4-dr. H.T.
64 BUICK Wildcat 4-dr.
64 RAMBLER stn. Wgn.
60 RANCH wagon

Check Our Prices
AND COMPARE
480 Esquimalt 382-7195
D-2264

75 VALIANT SPECIAL $4195

4-door sedan, 6 cyl., Automatic, power steering, power brakes, radio. For further information Please call HERB HILL at CORNELL-CHEV-OLDS Ltd. 3050 Douglas 385-5777 or (Res.) 598-2159 D-3162.

1971 ACADIAN. $1,750. MUST sell. 383-9701.

1970 SUPER BEE, 440, 4-SPEED, mags, rebuilt engine. 656-5062.

1968 PLYMOUTH FURY, GOOD condition, $600. 384-2301.

72 RENAULT, 26,000 MILES, lady driven, $1,900, 477-6033.

1969 LOTUS EUROPA, OFFERS over $3000. 382-1593.

151 SPORT, IMPORT CARS

SILVER OPEL GT; 1971, BLACK interior, sway and torsion bars. Pirelli tires. Optional stereo, average 32 mpg. Good condition. Best offer. Over $2,650. 477-2407.

VERY RARE
1959 Porsche convertible "D" number 86686. 1600 super, first rate mechanically. Excellent shape, new paint and upholstery. 743-2443.

1970 FIAT SPIDER CONVERTABle, five-speed, new motor, brakes, paint, radials etc. $2495 must be seen, 384-6273 6 p.m.-9 p.m.

DATSUN 240Z, ONE OWNER, new silver blue paint, Michelin tires, mags, $4,200. Call 387-3649 9-5 Monday-Friday, ask for Keith Taylor.

'71 FIAT 124 SPORTS CONVERible, new top, new tires, new exhaust system. Good clean shape best offer. 478-0187 or 595-8071.

'72 MG MIDGET, EXCELLENT condition, 386-8317 before 5 weekdays, 479-4423 after 5 and weekends.

1973 MGB TEAL BLUE, NEW paint, new Michelin radials, Bosch headlamps. 25,000 miles. Perfect condition $3,900. 382-8905.

WANTED: GT 6+ IN GOOD CONdition. 385-1590. Ask for Jim. Please leave name and number if not in.

1973 CAPRI 2000, METALLIC bronze, all options, new radials. 478-1935.

1969 JAGUAR XTE COUPE. EXcellent condition. $6,200 or best offer. 383-9274.

1972 DATSUN 240Z, 4-SPEED, 26,000 miles, $3800 or offers. 656-2097.

62 SUNBEAM ALPINE BLOWN head gasket, many extras, $500. 382-8317.

1974 PORSCHE 914, 32 M.P.G, stereo, like new, offers to $6,200. 479-6409.

MGB 1967, HARDTOP AND SOFTtop, radials. $1300 or best offer. 385-7581 after 5.

CLASSIC 1959 TR 3 OVERDRIVE. radial tires, mint. Phone 382-1385, 5 p.m. - 7 p.m.

'71 MG MIDGET, LOW MILEage, tested, excellent condition, must sell. 595-6641.

'67 JAGUAR E TYPE COUPE, chrome spoke wheels, radials, immaculate. 595-6641.

1969 FIAT SPYDER, NEW TOP, rebuilt rear-end, excellent condition. Best offer. 598-3029.

70 FIAT 850 SPYDER $1,250 INcludes extra transmission, clutch, tires, etc. Must be sold. 656-1520.

72 CORVETTE STINGRAY 350, fully equipped, good condition. Offers. 384-9970.

72 TRIUMPH SPITFIRE, 30,000 miles, needs syncromesh, offers. Phone 385-1804 after 5.

1969 MERCEDES 230 AUTOMATic, new motor, radials, $3,995. 652-3555.

74½ 260Z MUST SELL, 8,000 miles, warranty, prefer small car in trade. Best offer. 598-6914.

1974 CORVETTE CONVERTIBLE, loaded with options, $7495. 383-7564.

1971 MGB, NEW PAINT, NEW top, new radials. $2750. 656-6439.

1961 CORVETTE STINGRAY. Bus. 385-3431. Call Jim.

1968 VOLVO 142S, EXCELLENT condition. Phone 477-3132.

'72 MGB, IMMACULATE CON dition, $3,200. 477-2267.

'74 FIAT X 1-9, 16,000 MILES, $4,400, 385-1777.

1971 MG MIDGET, 23,000 MILES, excellent condition. Phone 385-6038.

1970 TRA[illegible] $2500 OR OFFERS. Phone 592-1890.

MORGAN WANTED, ANY model, 595-4708.

'74 MINI, 23,000 MILES, NEEDS minor body repairs. $1850. 382-4967.

1966 ALPINE, NEW TOP, TIRES, brakes. 382-6794.

1975 MGB, EXCELLENT CONDItion. Call Tim, 656-4044 or 477-2532.

'73 M.G. MIDGET, GOOD CONDtion, $3,200 or offers 385-0237.

154 TRUCKS and BUSES

'72 FORD 1-TON DUMP, 360 CU. in., 4-speed trans., long wheel base, custom radio. Tested 'till June '76. New clutch, tires and brakes, 52,000 miles. Can be seen at 2558 Quadra St. or call 383-7932 after 5 p.m., $4,200.

MUST SELL BY NOVEMBER 25 1971 Chevrolet CST, ¾-ton, 1973 350 2 bble., automatic, power steering, power brakes, new shocks, new front tires, and much more. All bills to prove. Duncan 748-2668 between 4-8 p.m.

1975 FORD XLT RANGER, HALFton F 100, 390 motor, power steering and brakes, automatic, dual fuel tanks, rear step bumper, sliding rear window, radial tires, cassette tape and radio. 479-2554 between 6-8 p.m.

G.M.C. TRUCK 1966. GOOD RUNning condition. Needs little bodywork. 910 model Long box. Split rims. Phone 743-2453 Duncan area

70 VW BUS, PARTIALLY CAMperized; recently installed engine. 479-9174.

1973 DATSUN PICKUP; HEAVY duty bumper, radio, 4 snow tires, $2600. 743-2241.

GOING TO MARS!
75 Dodge Van, must sell. 8600 miles. Finished interior. 385-0438.

1963 FORD ECONOLINE
6 cylinder standard, safety tested, asking $800. 383-6062.

'72 FORD SUPER VAN, 302, Power brakes, low mileage, good condition. $3,400. 477-9426.

1965 VW BUS, JUST TESTED. NO rust, $895 or trade for compact, 382-6711.

1970 JEEP CJ5, V-8 WITH OVERdrive, metal cab, reconditioned engine, excellent condition. 383-9964.

1972 DATSUN PICKUP WITH canopy, 4-speed, 36,000 miles, $2200. 382-0123.

1947 DODGE 2-TON WITH LONG frame. Free. You haul away. 478-5334.

61 CHEV CORVAIR VAN, RADIO, 6 cylinder, $400. 479-6588.

154 TRUCKS and BUSES

ENSIGN — Dodge TRUCKS — AND RECREATION VEHICLE CENTRE

QUADRA AT CALEDONIA

1976 DODGE TRUCKS NOW ON DISPLAY

Pick-Ups
Club Cabs
Cab-Chassis
Tradesman Vans
Maxi-Vans
Sportsman
Wagons

Your choice of Engines, Transmissions, Color and other Factory Options. For IMMEDIATE DELIVERY

CLEARANCE PRICES ON ALL 1975 MODELS

QUALITY USED TRUCKS

75 DODGE
1 ton Cab and Chasis, V-8, auto. trans., power steering, radio, baby duals.

74 DODGE
Tradesman Vans, slant 6, auto., power steering.

74 DODGE
¾ Ton Pick-up, V-8, 4 speed, power steering, power brakes.

74 FORD
¾-ton Pickup, V-8, automatic, power brakes, radio.

73 GMC
Suburban, V-8, power steering and brakes, radio.

72 MAZDA
Pickup, 4 cylinder, 4-speed.

72 JEEP
Wagoneer, 4-wheel drive, V-8, automatic(power steering and brakes, radio.

71 FORD
¾ ton. 4 wheel drive, V-8, 4-speed

70 DATSUN
Pickup, 4 cylinder, 4-speed.

SEE THE TRUCK SPECIALISTS AT

ENSIGN

DODGE TRUCK CENTRE
QUADRA at CALEDONIA
386-2411
Ask for Truck Sales
Dealer Licence
Number D-3672

71 FORD ¾-TON, 360 4-SPEED radio, spare tank, tested. $2,600. 595-6542.

73 3 TON FORD V8, 5-SPEED, 16 flat deck D-3935, 748-8760, Munro Motors, Duncan.

1972 GMC TRUCK AND CAMPER automatic, P.B.S., split rims Phone after 6, 478-7122.

'63 FORD ECONOLINE VAN, ENgine good shape, semi-camperized, asking $1100. 477-4432, daytime.

1966 INTERNATIONAL HALFton pickup, camper on back. $200 598-8276.

TOYOTA LANDCRUISER, '73, heavy duty, perfect condition, extras, 478-0795 after 5 p.m.

154 TRUCKS and BUSES

GARDEN CITY AUTO SALES

WE REALLY Come Through for YOU!

TRUCKS

75 CHEV. ¾ Ton, full power
75 FORD F-100 6 cyl., full power
74 CHEV. Cheyenne ¾ ton. Full Power
74 DODGE Club cab, full power
74 FORD F-250 Crew cab, full power
74 SPRINT 4-spd.
74 FORD F-100 4x4
72 MAZDA Pickup. Fancy
72 VW Window Van. Economical
66 FORD F-100
65 IHC ½ ton
59 CHEV. 1-ton 6 cyl. 4 spd.

No Reasonable Offer Refused

TRADE
Up or Down

HAVE THE TRUCKS CHECKED BY OUR SERVICE DEPT.

While You Watch at Our Expense

GARDEN CITY

Sale-Service Ltd.
2978 Douglas
382-9111
DLD 3790

'75 GMC HI-SIERRA 4-WHEEL drive, 5,600 miles, one owner, perfect shape, power steering and brakes, 4-speed trans., has optional rear seat, deluxe interior, 30-gal. gas tank. Phone Andy or Don, 592-2471, Saunders and Hitchman Sales. DL-1462.

'64 LANDROVER, EXCELLENT mechanical shape, body needs some work. P.T.O. winch with 150' of new cable, new carb and exhaust system, just had a valve grind, includes two jump seats. $1,500 or best offer. 652-3302.

1969 Chev ½ ton, panel, 6 cylinder, 4-speed.
1964 Chev 2½ ton with 16' flat deck.
George Eng Truck Sales, D-2270
2810A Rock Bay Ave. 385-3054

1974 ¾-TON FORD, EXCELLENT condition, 390 engine, auto. trans., P.B., P.S., dual tanks, dual exhaust, 16" split rims, and new fibreglass canopy, $4995. 746-5294 Duncan.

CLUB CAB

'75 Dodge Adventurer Sport, most options, 3,000 miles, $6,200. 384-2439, after 6 p.m.

1972 DATSUN PICKUP WITH camper top, 25,000 miles, A-1 condition. Must sell, leaving province 382-8875.

1971 FORD F250, ½ PU., P.B. and elec brakes, easy load trailer hitch, extra wheels with snow tires, dual fuel tanks, excellent condition, $3150. 246-3418.

1975 MACK DUMP R-700 325 MAXIdyne 12-speed trans. Good rubber. 14 yd. Reliance Box. $41,000 or serious offer. Phone 724-2501 after 6.

'66 CHEV PICKUP, GOOD CONDItion, $750. Appointment to see, 477-0510 Sports and Classic Cars, 2825 Bridge. DL 1236.

1967 CHEV. PICKUP, CLOSED IN construction box. Very good condition. 4 cyl. 4-spd. $1,500. 748-1539 Cowichan Bay.

1964 LANDROVER STATION wagon, 4 wheel drive, worn tops good condition, $1,275 or best offer. 479-1834.

'73 TOYOTA PICKUP, 47,000 miles, radio, 4-speed, short box canopy, snow tires, $2,350. Must sell, 656-1800.

1954 MERCURY PICKUP. SHORT Box. 6 standard, straight body $950. View at 2562 Selwyn or phone 478-8617.

'68 LAND-ROVER, 4-DOOR 109, good condition with three litre engine, winch, warn hubs, Cibles. $2,900. 383-7558.

1970 FORD E200 VAN, PANelled, insulated, camperized. New winter tires and rims, V8 auto, terrific buy. $3200. Phone 595-2932.

VANS—74 DODGE, CUSTOMIZED interior, 72 Ford, low mileage, good condition, Reasonable, 385-3775, 5-7 p.m.

1975 GMC ½ TON 6 CYL, 3 SP. $5,000. With canopy, $4,700 without canopy. 748-8760, Munro's Motors. D-3935.

1968 INTERNATIONAL PICKUP. 1 ton suspension, V-8 automatic, new paint. $1,750 or offers. 478-7563 after 10 p.m.

1966 FORD ECONOLINE, RUNning, requires windshield and brakes. $375 firm. 386-0631.

'60 FORD ½-TON, LONG BOX 390, automatic, radio, 8-track, $1,000 or nearest offer. 388-7861.

1951 1-TON, REASONABLY GOOD shape with spare motor. $250. 478-3625.

1973 CHEVY VAN, 1-TON, 350 ENgine, 3-speed transmission, $2495. 652-3306.

1974 FORD F250 4X4, 360 AUTO., P.S., P.B., 10,000 lb. Mercury winch. 749-3207.

FOR SALE, THIRTY FOOT GOOseneck trailer with van. 6010 Old East Rd. Telephone 652-3512.

'67 INTERNATIONAL 4X4, V8, new tires, good condition. 60,000 miles, $2,150. 386-9464.

1966 CHEV ONE TON PANEL ideal for camperizing. Can be seen at 2743 Quadra.

'63 MERC PICKUP 4 SPEED trans, good condition, offers. 642-5048.

'67 LAND ROVER 109.
Weekdays 385-2108.

'68 ¾-TON GMC PANEL TRUCK. Best offer. 2523 Cedar Hill Rd.

74 FORD ONE TON ON DUALS, call 592-1456.

'69 FARGO VAN, '65 FORD VAN, 749-6911 days, 749-3792 eves.

1969 FORD [illegible] DIESEL 12-yard dump, 479-1904.

1975 FORD F-100 RANGER, SHOW room condition. 652-1078.

'61 ECONOLINE, GOOD CONDItion. 592-3958.

'59 CHEVY PICK-UP, LONG BOX, in good condition. Call 383-0277.

74 FORD ¾ TON, RANGER 4X4. Loaded. Offers. 478-7576. After 5.

154 TRUCKS and BUSES

JEEP CITY

VICTORIA'S NEW 4 WHEEL DRIVE CENTRE

HERE NOW! NEW '76 JEEPS

TRUCKS GALORE!

75 GMC SPRINT
75 GMC PICKUP (NEW)
74 FORD PICKUP
74 FORD PICKUP AND CANOPY
73 BLAZER
73 SCOUT
71 FORD ½ Ton
71 FORD ¾ Ton
69 WAGONEER

Reg Midgley's

JEEP CITY

3342 OAK ST.
Near Town and Country Shopping Centre
386-7571 Dir. Lic. D4530

Used Trucks

65 1700 air brake tractor, V8, and two 5th-wheel	$2495
69 FARGO pickup V-318, A.T., canopy	$1995
69 IH PANEL V-304, A.T.	$1895
69 TRAVELALL V-304, 4-spd., radio	$2095
70 PONTIAC LeMans 2-dr., H.T. 350 V8, A.T., P.S., P.B., radio	$1995
72 SCOUT 4x4, V-345, A.T., P.S., P.B., bucket seats, winch	$4295
72 (2) FARGO ¾-ton pickups A.T., P.S., P.B. Each	V-360 $3295
70 (2) FARGO pickups, A.T., Each	V-318, $2195

LEN BARKLEY INTERNATIONAL LTD.
New and Used Trucks
517 Herald St. D-317
388-5508

73 JIMMY 4X4, V-8 AUTOMATIC, $4900 firm. 658-5074.

158 TIRES

SNOW TIRES

We have all Sizes in 4 ply, Belted, and Radials in STOCK NOW!! at

D & D TIRE

1620 Blanshard
382-7283

PAIR 5.90X15 STUDDED SNOW tires, almost new for Volkswagen, etc. $45. Pair almost new Metzler 175x13 radial studded snow tires, $60. 479-2279 evenings.

TWO WINTER STUD TIRES, ALmost new, and one rim tire on, 825x15. 652-3227. 7601 East Saanich Rd. Suite B6.

SNOW TIRE AND RIM. E-78-14 Hallmark, white wall belted tire on 14" 5 stud wheel for AMC car. As new $25.00. 658-8813.

TWO ALMOST NEW 600.12 TOYOta Corolla studded snow tires on rims; one new summer tire on rim. 652-3282.

SNOW TIRES, TUBELESS WITH rims, good condition to fit Cortina $25. Friday, Saturday, Sunday, 386-1227.

4 13-INCH MAZDA WHEELS AND one set of radial snow chains. Chains will fit 750-13" tires. 386-7389.

1 PAIR OF V.W. 5 STUDDED rims with Goodyea r snow tires mounted. Very good condition. Phone 478-2613 after 5.

WANTED: 2 RADIAL SNOW tires for 15" rims. For Sale: 4 C.D.N. mags, 15"x10½ to fit Ford pick-up, $50 each. 592-0798.

4 CHROME REVERSED 14' Chev rims with ER 70x14 radia tires, like new, $150 or offers phone 383-8902, after 4:30.

ONE SNOW TIRE, G78-14 WITH rims, Plymouth disc brakes. $35; two tires, G78-14, 4-ply polyester, new. $50. 384-1486.

FOUR THIRTEEN INCH DUNLOP mags with new sixty series tires. $275 or best offer. 385-0279.

PAIR STUDDED SNOW TIRES, extra rim, chains, fit Datsun. 598-8113.

2 NEAR NEW STUDED E78X14 poliglass belted snows, $50 pair. 384-9724.

13" SNOW TIRES, 4 STUD Chevy rims, 2-4 stud Chevy mags. 479-4854 ask for Dan anytime.

FORD 750 16 SPLIT RIMS AND snow tires. Phone 478-5091.

2 LR-70X15, WINTER RADIALS, 60% tread, $40.00. 652-1078.

AS NEW 2 B78-14, SEARS STUDded snow tires. $40.00. 652-2925.

2 13" U.S. MAGS AND 2 A70 13 Goodyear tires. 385-1897.

TWO F78X14 POLY TIRES ON Chevy rims, like new, $40. 595-6641.

TWO 25" AMERICAN MAGS AND tires. Like new. 598-7223.

2 SNOW TIRES, PHONE AFTER 6, 478-7122.

FOR SALE PAIR, 600X13 STUDded tires, $40. 598-6237.

160 PARTS, ACCESORIES

PAIR OF UNIROYAL STEEL belted 60 and Volknwagen Chev adapters for sale. Phone 382-3013 after 5:30.

66 VOLKSWAGEN STAtion wagon, 1500 cc motor with twin carbs, new snow tires, new battery. $300 or offers, 384-4806.

DUNCAN AUTO SALVAGE
Everything in auto parts, old and new, scrap cars hauled from anywhere. 748-3932.

WANTED: 6 CYLINDER, 3-speed transmission for 1964 Rambler Classic. 384-5488 after 4 p.m.

WANTED: '67 FORD OR MERC rear end with two carriers, one 4:11, the other 3:50 or higher. Posi preferred. 592-7247 after 5.

'62 FORD PICKUP, 6 CYLINDER, rear end, $90; 4-speed transmission, $125; motor, $200; excellent condition, 479-9168.

WRECKING 1969 TOYOTA COrolla 1100, motor, transmission, rear end, body parts, 595-4425.

REESE 550 HITCH COMPLETE Tekonsha electric brake. 388-6431 suite 404.

AUTOMATIC TRANSMISSIONS $99-$185, rebuilt exchange guaranteed 595-2187.

THREE DCOE 45 WEBERS plus manifolds for TR 250-6, perfect condition. 598-5671.

WANTED: 1200 VOLKSWAGEN engine, must be in good running condition. 478-8510.

AUSTIN MINI PARTS, WHEEL rims, gas tank and other items. 382-0640.

'68 DATSUN 2000, 150 H.P., FOR parts. 383-0894, after 5.

FOR SALE, 65 MUSTANG FRONT right fender and hood. 385-7687.

'62 BUICK FOR PARTS; HOLLY 500 2-barrel and manifold; 478-5117.

350 H.P., 396 CUBIC INCH, COMplete. 383-6940.

1960 AUSTIN A55 ENGINE AND trans. 386-8276.

TR3 PARTS FOR SALE.
595-4708.

160 PARTS, ACCESORIES

OPEN NOW

Come and see Victoria's largest stock of Hi-performance auto accessories and parts.
Mon.-Fri. 9-9, Sat. till 5

D. G. AUTO

3244 Douglas 382-4012

VW ENGINES
NEW AND USED
VW PARTS
NORTHWEST GERMAN AUTO LTD.
383-4021

CHEVY II BODY PARTS, FRONT and rear suspension, exhaust system, 2 rear ends, 3 standard transmissions, 1 auto trans and more miscellaneous parts. '57 1500 4-cylinder with 4 speed trans. Offers. 479-4854. Ask for Dan anytime.

PARKDALE MOTORS
FIAT Parts — Accessories and Service
386-2277
FIAT — SAAB

15 INCH TIRE AND WHEEL WANTED
Would like two 15-inch tires and rims, with or without snow tires. Contact Rob 479-3408, 386-3231.

FOUR TIRES FOR SALE: 2 SNOW tires, 2 summer tires on 14-inch Plymouth rims, also 2-barrel carburetor and manifold for 318 V-8. 658-5226.

1939 SUPER 8 PACKARD CUStom radio and parts. Starter motor, speedometer, tachometer and decals. Also 4 tires, 550x15 652-1672.

RADIATOR REPAIRS, FAST TOP quality repairs at Maurice's Auto Body, 427 Bete St., phone 386-3381. Located behind the Burnside Pay and Save Gas Station.

WRECKING 1970 MAVERICK, 6 cylinder, 3 speed auto., 3 ER70x14 radials, 2-14" snow tires, 2-34 Ford front windows, Comet radiator to fit 34 Ford. 479-4661.

VOLKSWAGEN
Motor-Clutch-Brakes
New-Used-Rebuilt
BEETLE AUTO PARTS
507 Ellice St 386-9119

JEEP PARTS OLD H.C. MOTOR, V-6 motors, transmission parts and exchanges, 6 stud jeep, Chev mag wheels with tires, winches free wheeling hubs. 386-6511, 477-1784.

CHEV 327 CUBIC INCH MOTOR, needs rebuilding, $200. 598-2402.

8,000 WAREN WINCH, MOUNTED in bumper. Phone 478-5091.

1964 COMET, WHOLE OR PARTS, Ford 170 and Chev. 235. 592-1551.

MOBILE TELEPHONE, ONE year old. Call George. 652-1581.

'64 CHEV. WAGON. NO ENGINE. Phone 652-2601 after 5 p.m.

'68 'VETTE POP-UP HEADLIGHT parts. 385-9654.

'65 NSU 1000 IN RUNNING CONdition, $150. 598-5710.

162 AUTO REPAIRS, SERVICE and TOWING

OUR SPECIALTY
FOREIGN CAR REPAIRS
All makes including Renault, Citreon, Peugeot, all sports and performance cars. For a free estimate phone
PIERRE PERRERA
(formerly European Car Centre)
at HONDA CAR CENTRE
909 Yates St. Phone 386-6707

METRIC SHOP
European car repairs specializing B.M.W., Mercedes V.W.

168 CAMPERS, TRAILERS and MOTOR HOMES

S. J. PEDEN LTD. VANGUARD

SUPER SAVER

1976 VANGUARD 5th WHEELER trailer. This LUXURIOUS 31 footer is selling at the '75 price of $10,760.00. YOU SAVE $1,605.00

SPECIAL OFFER

Order a new 1976 VANGUARD Camper NOW for delivery later and pay the 1975 PRICE FOR IT!
EXAMPLE:
—1976 9½ ft. camper $3,580.
—1975 9½ ft. camper $3,135
SAVE $370
HURRY! This offer good on 5 models while stocks last!

TRADE-IN CLEARANCE

8' GALAXIE, c/w jacks $1395
9½' KIT c/w fridge, oven $1700
'75 SUPER CAB and 9'6" Vanguard $8995
STARCRAFT Ht. tent trailer $1,495
13' VANGUARD c-w heater $2,195
'74 14' VANGUARD, loaded $2,795
'73 OKANAGAN import $1,400
'71 DODGE 1 Ton c-w Scamper 11 ft. Loaded $8,400
'75 21 ft. VANGUARD Motorhome $11,499
'73 21 ft. VANGUARD Motorhome $10,499

PARTS AND ACCESSORIES

If you're building a camper, trailer, or boat, or converting a van or just modifying what you have, be sure to see our large assortment of SINKS, FRIDGES, ICE BOXES, ROOF VENTS, WINDOWS, SPRUCE FRAMING, PANELLING, TOILETS, LIGHT FIXTURES, HEATERS, WATER TANKS, TABLE LEGS, and man more other useful items.

RENTALS—VAN TOPS
PARTS AND ACCESSORIES

S. J. PEDEN LTD.
2855 Quesnel St.
386-3464
DLR. D-1040

LET COASTLINE MAKE YOU 'Such a Deal'
ANYTHING GOES And EVERYTHING GOES ('til Dec. 31, 1975)
You've Never Seen SUCH DEALS
WE MEAN BUSINESS!
DEALS of a lifetime at
COASTLINE TRAILER CENTRE
1621 Hwy. 1-A 478-0933
OPEN Mon. to Sat.
10 a.m. to 5 p.m.
Dealer Lic No. D-7405

FENNELL'S
Parts—Propane—Repairs
10 colours of Profiled Aluminum SPORTSMAN and THUNDERBIRD CANOPIES
Mini Motor Home For Rent
TRAILER SUPPLIES
6459 Pat Bay Hwy. 652-2511

OPEN 7 DAYS A WEEK
JEEP CITY
Exclusive BENDIX Motorhome Dealer.
3342 Oak St. 386-7571
Dealer Lic. D-4530

DELUXE 30" CANOPY FOR 8 ft. truck box, $435. 479-2763. 4031 Hodgson Place.

1974 SAFARI 8' CAB OVER camper, $1500. 479-3957.

169 MOBILE HOMES AND PARKS

HAPPY VALLEY HOMES LTD.

2681 Sooke Rd.
D.L. 26010

NEW AND USED HOMES READY FOR IMMEDIATE OCCUPANCY

75 PREMIER 12x60 2 bedroom, fully skirted with 8'x34' sundeck. Completely furnished Must be seen $18,200

74 MODULINE 24x40, 3 bedroom, immaculate condition with large cul de sac site. Great for the gardner $21,900

74 MODULINE 12x68, 3 bedroom, large addition, ideal location for young family $16,900

74 NOBLE 12x68 3 bedroom, fully skirted with large porch. Furnished including washer and dryer. A beautiful home for a beautiful price $14,900

73 NEONEX 12x60, 2 bedroom, in exclusive retirement park with beautiful seaview $14,900

478-8303

PRIVATE SALE
20x60 2 bedroom, large lot, Well landscaped. Adults only, $29,500. To view 386-3623, 382-5647.

12X60 PARAMOUNT MOBILE home, 2 br., in quiet adult park near bus, stores etc, Jackson's, 974 Goldstream, D-1014.

CHRISTMAS SPECIAL 3 BEDroom trailer, partly furnished, many extras. Full Price $17,500. 478-9955 after 4:30.

'74 12'x68' Glendale 3 bedroom, furnished, utility room, washer and dryer, space rent, $48.50. Family park. Phone 390-4473. Nanaimo.

1974 PREMIERE 12 X 68' 2-BEDroom fully skirted, with 8 x 26 sundeck. Beautiful family park $18,900. 642-5024.

FOR SALE BY OWNER
12' x 65' mobile home with 7' x 40' Cabana attached. For full details phone 478-5228.

169 MOBILE HOMES AND PARKS

Robinhood
SALES AND SERVICE

IF YOUR RENT HAS INCREASED, CONSIDER THIS—

A PURCHASE PLAN THAT COULD BE LESS PER MONTH THAN YOUR PRESENT RENT.

THE Following Exclusive listings are all set up ready to move into, within 25 miles D.T. Victoria.

Must be seen to really appreciate this value, 24 x 40 near new deluxe 1974 Chancellor 2-Br. mobile home. Carpets, appliances and drapes. To be moved to your site or we will find one suitable, make your offer. L-3004.

12 x 56 Duchess 2-Br., clean, furnished, can be seen at our lot. Reduced to $12,500. Location to suit. L-2132.

52' 2-Br. Brittanny. Deluxe unit in Colwood area. L-2078.

12 x 60 2-Br. Fleetwood, new carpet and furniture throughout. This deluxe unit, with raised LR floor, $16,900, in family park. L-3005.

12 x 68 Chancellor, 2-Br, contemporary living in Sooke. Fully furnished with washer and dryer. Porches, fence. $17,500. L-2205.

60' 2-Br. Safeway with tip out, a beautiful home with many exyras. Deluxe furniture and a view of the water. $19,900. L-2135.

10' wide 2-Br, mobile home on bus service, in Langford area. Only $9500.

12 x 56 2-Br. furnished, fireplace, dryer, all for only $10,500. 30 minutes from Victoria. L-2204.

1973 12 x 56 Cambridge, 2 2-Br. furnished. Washer, dryer. Located at Spectacle Lake. A good bargain $15,500. L-2159.

68' Safeway 3 BR., 768 sq. ft. lots of improvements. Landscaped lot in family court. L-2054.

ALL financing arranged with your down payment as low as $100 on approved credit.

SPACES AVAILABLE FOR NEW HOMES PURCHASED

FRANCHISE DEALER FOR BRITANNY—HOMCO—MANCO

2714 SOOKE RD.
Call Today
478-9912
478-9517, 478-9518
D.L. 3091

Happy Valley HOMES LTD.
D.L. 26010

FAMILY AND ADULT SPACES AVAILABLE FOR ALL PURCHASES IN NEW PARK

LUXURY HOME — 1440 Sq. ft. — spacious family room with patio door and fireplace — tastefully decorated in Pecan Colonial furniture, W-W carpet in living room, dining room, family room, hall and master bedroom — deluxe electric range, frost free fridge, built-in dishwasher — custom house style exterior siding with duroid shingle roof. F.P. $36,900.00

864 sq. ft. — 3-bedroom double wide — custom house style exterior siding, duroid shingle roof, electric range, frost free fridge, patio door off kitchen — UNFURNISHED F.P. $19,900.00.

"Select your interior decor to suit your own taste"

2681 SOOKE RD.
478-8303
MEMBER WESTERN MOBILE HOME DEALERS' ASSOCIATION
DL 26010

TRIANGLE HOMES LTD.
Bendix Home Systems Ltd.
Pyramid
Manco Home Systems Ltd.
2435 Trans. Can. Hwy.
478-1774 D.L. 25171
Mon. - Fri. 9 - 6 p.m.
Evenings by appointment
Sat. 9 - 5. Closed Sundays

BOB'S

MOBILE HOMES LTD.
25 Crease 386-3623
DL 1911

NOMADS 8 x 31, 8 x 35, with tip-outs. Spaces assured. $3995, $9295.

12 x 68 2-bedroom. Choice location $21,500

24 x 60 2-bedroom. Well landscaped $28,500

21' FIREBALL motorhomes, styled right and priced right at $16,950

NOMAD FOR '76
18' to 35' — all priced the same as the '75s

386-3623 382-5647

1973--12'x 68'
CHANCELLOR HOME WITH ALL APPLIANCES
$15,000
PLEASE PHONE 748-1788
DUNCAN, BETWEEN 7 and 9 P.M.

GOLDSTREAM MOBILE HOMES LTD.
PARAMOUNT PREMIER MONARCH AND PARKWOOD
Modern park space available with all purchases
2994 Jacklin
478-1751 478-8391
Dealer Licence No. MCD 26091
OPEN TO 5:30

---

2 LATE MODEL SINGLE WIDES, and 1 used double, set up in Canada's finest mobile home park, adults only. No pets. Contact Gordon's Mobile Sales Ltd. Ladysmith 245-3946. DL 26064.

1973, 12X54 PARAMONT, FULLY furnished, two-bedroom, set up in a beautiful park in Mill Bay. Carport, shed, porches, fenced. $14,000. 743-9389 after 3.

NEONEX 12X68 (NEW) 2 BEDroom — Adult park on Cherry Pt. Rd. N. of Mill Bay). Not furnished, but many extras. Offers. 652-3753.

BEFORE YOU BUY, TRY OUR prices. Wagon Train Homes. 2524 Douglas 386-3291, 974 Goldstream Ave. 478-7333.

1974, 12X60 EMBASSY, OFFERS to $16,400. 478-7173.

MOBILE HOMES FOR RENT, call Marlene 478-6740.

175 HOTELS

SPECIAL WINTER RATES weekly and monthly. The Dominion Hotel. 384-4136.

185 CONVALESCENT AND REST HOMES

LOVELY SEMI PRIVATE ROOM available now. Ground floor. Medana Guest Home. 385-5533.

SUNNY SEMI-PRIVATE ROOM with 2-piece bathroom, excellent food, individual care. 385-4632.

CHARMING ACCOMMODATION, ladies, no stairs, nutritious meals, kindly attention. 384-0693.

SEMI PRIVATE ROOM, TRAY service, ladies only. 385-1814.

190 ROOM AND BOARD

OAK BAY GUEST HOUSE
1052 Newport Ave. Located amI beautiful garden, near bus stop golf course, marina and post office. Single room with private bath. 598-4330, 10 a.m.-6 p.m.

PRIVATE AND SHARED ROOM, gentleman welcome. Central, T.V. lounge, laundry. 385-3547.

193 ROOMS TO RENT

HALF BLOCK FROM MAYFAIR Shopping Centre, comfortable bachelor and double suites to rent. Cablevision, TV and furnished Sleepers from $5.25 a day. Kitchenette from $6.35 up. Minimum of 30 days. Doric Motel. 386-2481.

ROOMS FOR RENT, 1 BLOCK from Jubilee Hospital, single or double rooms. 1st or 2nd year female university students preferred. Phone 595-4620 after 6.

FURNISHED SLEEPING ROOM by week or month. Private bath, maid service weekly, direct dial phone, sauna, parking. Phone 388-9901.

JAMES BAY INN
Reasonable weekly, monthly, rates. 270 Government St. 384-7151.

BRIGHT ROOM, COMPLETE kitchen facilities, quiet home. 315 Vancouver St.

FURNISHED ROOMS, $100. 384-0326.

ROOM FOR RENT
382-0561 after 3.

PERSON NEEDED TO SHARE house, 595-6676. Brian.

197 HOUSEKEEPING TO RENT

RICHARDSON OFF COOK, FURnished 2 rooms and kitchenette, electric plate, single working quiet person. References. 385-7052 after 6 p.m.

PRIVATE SLEEPING ACCOMMOdation. Use of kitchen, and bathroom. Near Langford shopping mall etc. $75 per month. 478-3423.

FURNISHED HOUSEKEEPING room share kitchen, bath, cable, TV Ladies. 595-3779 between 4-8 p.m.

IMMEDIATE OCCUPANCY. Mature female student or working woman. Close to Camosun. Phone 592-4104.

BEDSITTING ROOM AND KITCHen for quiet working man, downtown. 479-8771 or 385-3284.

DE LUXE ROOM, KITCHENette, bath, non smoking, middle age working man. 592-7971.

CLEAN QUIET ALL FOUND. Quiet older employed adult, 239 Superior.

ROOM FOR QUIET MAN $130. 598-7694.

CLEAN, FURNISHED ROOM TO rent, $100 per month. 595-7923.

VIEW ROYAL SELF-CONTAINED older man. 479-2872 after 5 p.m.

199 HOUSEKEEPING ROOMS WANTED

1974 12X56 TWO BEDROOM partly furnished set up in Nanaimo $9,600. 112-754-9826.

200 APARTMENTS TO RENT UNFURNISHED

VACANCIES

$195—1 BR. modern, couple
$225—1BR. Couple or single
$150—3 BR. Single girl, estate
$205—1 BR. Handy to Shops
$215—1 BR. Couple or single
$145—Bach. Working girl
$215—1 BR. Central, cple or sgle
$255—2 BR. Den, couple.
$184—2 BR. 1 child, 4-plex, now
$183—2 BR. Close to sea
$220—2 BR. Modern, central
$220—2 BR. 1 child, couple
$220—2 BR. 1 child, couple
$305—3 BR. Cple or sgles
FEE

These are a few of our many vacancies

HOMEHUNTERS
OPEN 7 DAYS A WEEK
9 A.M. TO 9 P.M.
1394 Hillside Avenue, 598-5101

CHATEAU VICTORIA

Victoria's DOWNTOWN HOTEL and APARTMENT complex. 1-bedroom apartments from $216 per month. Adult oriented building. 1 yr. Lease required. No pets, please. PLEASE PHONE 382-4221, 740 Burdett Ave.

DOWLER MANOR
Dec. 1, 2549 Dowler Place. 14 two bedrooms, 976 sq. ft. from $275-$290 not including electric heat or cable TV. In new building with elevator, large balconies. 1 block to bus, 2 blocks to shopping centre, 5 minutes to city centre. Controlled rents for 5 years, 382-1542 or 383-3351, 9:30 a.m.-3:30 p.m. weekdays.

ADMIRALS AND ESQUIMALT BRAND NEW

Two bedroom suites from $310-$325, now renting November 1st occupancy, close to transportation. Sorry no pets. 385-7147.

FAIRFIELD
Across from Beacon Hill Park, deluxe 2 bedroom, 1½ bathroom condominium, wall to wall carpets, underground parking. Lease available.
david burr ltd.
655 Fort St. 384-9335

$350—Fairfield area—Beautiful 2-bedroom seaview suite: Large balcony, wall to wall carpet.
For appointment to view call BROWN BROS. on BLANSHARD, 385-6771 (anytime).

LUXURY 2-BEDROOM SUITE, wall to wall throughout, drapes, appliances included. Located close to town centre. Now vacant. Adults only. No pets. Monthly rental $350. Boorman Investment Co., Ltd., 1111 Government St., 386-7521.

1 BEDROOM SUITE AVAILABLE Dec. 1. Close to town and shops, middle aged or senior adults only. No pets or children. $166.40 384-4675.

ONE-BEDROOM SUITE, AVAILable Dec. 1, one block from shopping centre, middle-aged or senior adults only, no pets. Phone 382-4534.

LARGE ONE BEDROOM, 1½ baths, Hampshire House, Beach Drive. Over-looking water, immediate possession. Phone 592-0279 for viewing.

OFFICE WITH KITCHEN, bathroom, living area, town centre. Suit business person. $170. 598-4060, 6-8 p.m.

JUBILEE AREA 1 BEDROOM. $180 with utilities. Also 3 bedroom home to share. Mature female only. 592-4901.

NEW ONE BEDROOM AND DEN suite in luxury condominium, references required. No children or pets. 1325. 598-5098.

ONE-BEDROOM APARTMENT IN large block, Lampson St., Esquimalt area, $200, no children or pets, 383-3224 after 5:30.

WANTED: GIRL TO SHARE 2-bedroom apartment. Rent $100 per month. 384-6925.

2-BEDROOM, 4-PLEX, WALL TO wall, available Dec. 1, $182.49. 384-5990.

AVAILABLE DEC. 1, 1-BEDROOM from $190. 385-2185 between 10 a.m. - 6 p.m.

FOR RENT, 1-BEDROOM APARTment in Sooke. Phone 642-3281 after 6 o'clock.

LARGE BACHELOR SUITE, near park, indoor parking, Dec. 1 388-5386.

3-BEDROOM APARTMENT, adults only, no pets. 385-5092.

200 APARTMENTS TO RENT UNFURNISHED

SINCE 1887
Pemberton, Holmes Ltd.
1000 Government St.

Condominium WATERFRONT

OAK BAY

On the ocean, own garden and private entrance, garage and terrace. 2 BR, 2 baths, LR 25x14 with FP, WW carpart. $650.
RENTAL DEPT.

MAKING A MOVE? YOU MUST SEE THE BEVERLY ARMS DELUXE UNITS.

Located near downtown Duncan, B.C., close to shopping and schools, free parking, children's play area. 1 bedroom and 2 bedrooms. A DEPOSIT WILL HOLD YOUR SUITE UNTIL DEC. 1ST., 1975. Lease 6 months and the 4th and 6th month is FREE, or a colour TV. Offer good only to Dec. 1st, 1975. Apply 2562 Beverly St., Apt. 101, 748-1021.

Harbour Towers

AVAILABLE IMMEDIATELY
2 Bedrooms
925 sq. ft. $325

LUXURY PENTHOUSE
Corner suite
1500 sq. ft.
2 Bedrooms

Available Nov. 1st
1400 sq. ft.
2 Bedrooms from $500

Phone HARBOUR TOWERS
385-2405

NOW RENTING
ELLERY APARTMENTS
Ellery St., Esquimalt
READY FOR OCCUPANCY DEC. 1, 1975
1-BR Suite from $200
2-BR Suite from $243
For Rent under the following conditions:
1-BR Apt. for 2 Persons (2 Adults or 1 Parent and 1 Child)
2-BR Apt. for up to 3 Persons (2 Adults and 1 Child or 1 Adult and 2 Children)
Government Specified Annual Income Limits For Tenants Are:
1-BR Suites to- $ 9,840
2-BR Suite to $11,664
Sorry, No Pets
G. STRICKER—385-1431
B.A. REALTY

NEAR JUBILEE HOSPITAL. Quiet side street, spacious two-bedroom corner suite on main floor of well-kept, modern, adult building. Hardwood floors, stove, fridge, heat, hot water, parking. $230. Available January 1. Mature adults only. Sorry no children or pets. For appointment to view, 595-2601.

DALLAS ROAD AREA, QUIET, well-kept, modern building, spacious top floor, two bedrooms, corner suite, seaview, wall to wall carpet, stove and fridge. $270. Available December 1. Mature adults only. Sorry no children or pets. For appointment to view, 595-2601.

BY OWNER. NEW LUXURY penthouse apartment in deluxe condominium on McKenzie Ave 1,169 sq. ft. Excellent amenities, include indoor pool, sauna, billiards, tennis, workshop, etc. $425 478-5483.

200 APARTMENTS TO RENT UNFURNISHED

RURAL SETTING, 2 MILES from downtown Duncan, very quiet, large 2-bedroom apartments now renting. Wall-to-wall carpet, stove, fridge, heat included. Laundry, sauna, and games room in building. 5280-6280, 748-3321.

DELUXE 2-BEDROOM, FULL 2-bath suite available December 1st. $315 monthly. Shag carpeting, drapes, heat, water, included. No children, no pets. Mature adults only. Full recreation facilities. Please call after 11 a.m. 384-9008.

LARGE DELUXE TWO-bedroom, 1½ bath, condominium. Available December 15th. $350 per month. Includes dishwasher sauna, billards, workshop, heat Prefer rental purchase agreement 385-9660.

NEW, SOUTH FACING, 1-BEDroom apartment in sound proof building. Appliances, drapes, carpeting. Underground parking, elevator, storage area, recreation and hobby room. $275. 479-1175.

ELDON PLACE
Available 1 Dec., 2 bedroom, $253, older adults only, no pets or children, all facilities, 386-0614.

SINGLE WORKING GIRL wishes to share apartment with same over 25. 592-5409 between 12 noon and 2 p.m.

TWO BEDROOM, 1½ BATHS, 1100 square feet, $395 per month by lease, leave name and number at 386-9270.

BACHELOR SUITE, OAK BAY area. Available December 1st. Mature adult only. 595-4128.

201 APARTMENTS TO RENT FURNISHED

DAILY WEEKLY MONTHLY

Adjacent to parliament buildings and inner harbor. Fully furnished one-bedroom suites, color TV, linens, dishes, all utilities. Use of saunas, pools, and coin laundry.
ROYAL SCOT INN
425 QUEBEC ST. 385-3543

DE LUXE ACCOMMODATION. Furnished bachelor, 1 and 2 bedroom suites available from Sept. 15. Maid service, answering service, indoor heated pool, saunas, coffee shop, dining-room, laundry, colored cable TV. "No pets". Coachman Inn, 229 Gorge Rd. E. Phone 388-6611.

1 BEDROOM APARTMENT

tastefully furnished, linen included, in exclusive block. Oak Bay Village area. Enjoy the view from your 4th floor living room and balcony. Will rent 4-6 month period. Retired couple preferred. $325. 383-3224 after 5:30.

DE LUXE ACCOMMODATION. Furnished bachelor and 1 bedroom suites available from September 15. Colored TV, dining room, laundry, indoor pool, hydro pool, saunas, lounge, maid service, answering service. No pets. Canterbury Inn, 310 Gorge Rd. Phone 382-2151.

CADBORO BAY
It's different! Spacious 3-room suite, seaview, linen supplied and laundered. Close to stores, and transportation. Suitable married couple. Available December 1st. Fairways Lodge, 3895 Hobbs St., just phone 477-2692.

LARGE DELUXE APARTMENT like one bedroom and bachelor suites attractively furnished. Colored TV, telephone, dishwasher laundromat, sauna and swirl pool maid service, no pets. Penthouse Manor, 2930 Washington, 388-7818.

ONE-BEDROOM SELF-CONtained unit in 6 mile motel, $200 per month, including everything. 1-bedroom self-contained cabin, $150 per month. December 1st occupancy. Call unit 3, 497 Island Highway, 10 till 5, only.

SCOTSMAN MOTEL, 490 GORGE RD. E.
Deluxe accommodation, off-season rates, fully-furnished suites, kitchens, colour TV, free telephone service, linen and maid service weekly. 388-7358.

KENT APARTMENTS, 1322 Blanshard at Johnson, Newly renovated, furnished studio suite. Suitable for responsible, retired adult. Non-smokers only. No children, no pets. $155 per mo. Available Nov 20. 477-9370.

NICELY FURNISHED IN MODern block. Close-in Rockland, near shopping, transportation. Suit quiet mature adults. No children pets. 1 bedroom $250, 2 bedroom $290. 592-1351 or 385-6984.

ONE BEDROOM WITH KITCHENette, maid service, parking, sauna, direct dial phones, color cablevision. Phone Maple Leaf Inn, 388-9901.

DE LUXE ONE-BEDROOM SUITE Delightfully furnished. Immediate occupancy. The Royal Scot. 385-3543.

NEWLY FURNISHED STUDIO suite, close to Empress. Call 388-9585 after 6 p.m.

VERY SPACIOUS APARTMENT to share for bi or cellbate person, non-drinker preferred. 382-0758.

TWO-BEDROOM WATERFRONT apartment for 3-4 months. Retired preferred. $225. 598-7497.

CROSSWORD by Eugene Sheffer

ACROSS
1 Metrical composition
5 Menu item
9 Young seal
12 Girl's name
13 Vain
14 Son of Gad
15 Garlands
16 Singer: Jimmy —
17 Give a bad review
18 Endure
19 "My — Sal"
20 Jetty
21 Fish
23 Harem room
25 Army mule, for one
28 Golf club
32 Region
33 Scarlett's home
34 Cant of thieves
37 Kitchen gadget
39 Before-
40 June bug
41 Moos
44 Wander about
46 Conceal
50 Eggs
51 Broadway hit
52 Image
53 Fortify
54 Rubber trees
55 Pianist: Peter —
56 English rural festival
57 Slight depression
58 Delineate

DOWN
1 Straw vote
2 Olive genus
3 Shield
4 Chews
5 Squirm
6 Notion
7 Zigzag ski course
8 Layer
9 Squash or melon
10 Russian river
11 Languish
20 The brains of the project
22 Accomplish
24 Ambary
25 Atlas unit
26 Macaw
27 Harden
29 Chinese dynasty
30 Wrath
31 Sense organ
35 Chemical symbol
36 Entertain
37 Queerest
38 River in Italy
41 Broad-topped hill
42 Elliptical
43 Decrease
45 So be it
47 Genus of maples
48 Rail bird
49 Recognize
51 Wet, slimy earth

Avg. solution time: 26 min.

T	I	P		S	P	U	R		S	A	G	E
A	C	E		H	U	L	A		A	M	E	S
P	E	N	D	U	L	U	M		L	I	M	P
A	S	S	E	T	S		A	P	O			
			V	I	E		P	E	N	U	R	Y
P	I	N	O	N		F	O	G		R	E	O
A	D	E	N		C	O	S		O	S	A	R
L	E	O		T	A	X		T	R	A	D	E
P	E	N	M	A	N		P	O	I			
			E	R	A		A	R	E	T	E	S
A	R	A	L		P	E	N	E	L	O	P	E
S	I	L	O		E	G	E	R		L	E	A
A	M	E	N		S	O	L	O		E	E	L

Answer to Previous Puzzle

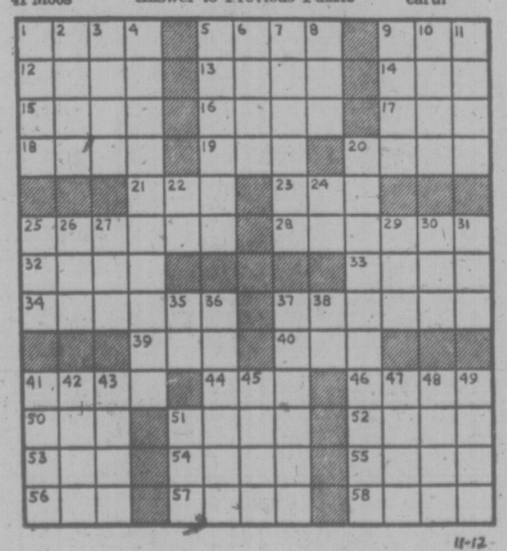

11-12

201 APARTMENTS TO RENT FURNISHED

CRAIGFLOWER MOTEL

BEAUTIFUL GORGE WATER WAYS
Winter rates as low as $200 for bachelor units for 30 days. Includes cooking facilities, weekly maid service, colored TV, easy parking, telephone service, (in charge), heat, light, Linen and towels supplied weekly. Laundromat on premises. Call 388-7861 the Family Motel with all the comforts of home.

MOBILE HOMES FOR RENT, call Marlene 478-6740.

ONE-BEDROOM FURNISHED suite available Dec. 1, 658-8041.

202 APARTMENT FURNITURE TO RENT

STANDARD FURNITURE
Three Rooms from $35 per month
Immediate Delivery
382-5111

MacDONALD'S FURNITURE
Three room group rentals. Call 383-1171, Broad at Pandora.

203 APARTMENTS WANTED

QUIET MAN NEEDS 1-BEDROOM or bachelor suite, moderate rent. Leave message at 477-6911 local 409.

JOURNALIST, SINGLE FEMALE, soon to be homeless, needs quiet apartment by Dec. 1. 595-4757, mornings.

WORKING GIRL REQUIRES one-bedroom apartment under $200 by mid-January or Feb. Jean, 385-8425 after 5 p.m.

MALE STUDENT, NEEDS SMALL apartment, housekeeping room. Low rent. Phone 384-5874 after 6.

DEC. 1, UNFURNISHED APARTment in older building. 383-6407.

206 DUPLEXES TO RENT

VERY SPACIOUS ONE-bedroom suite available immediately. Fully furnished—heat, electricity and water included. 4-piece bath and storage room. No pets. $2'5. 479-1055 between 5:30 and 7:30 p.m.

DECEMBER 1ST. NEW 3-BEDroom townhouse style duplexes in area of new homes. $325 - $350 month. Children and well behaved pets. 592-6625.

AVAILABLE DEC. 1. IMMACUlate three-bedroom side by side duplex in Esquimalt. $295 a month. References required. Reply Victoria Press Box 888.

2 BEDROOMS FOR RENT WITH sundeck and storage area. Unfurnished. No pets. References required. $285 per month. Phoil after 5 p.m., 656-2445.

3-BEDROOM WITH FULL BASEment and sundeck, no pets, references required, $395 per month. Phone after 5 p.m. 656-2445.

THREE-ROOM UPPER DUPLEX, $325 per month, utilities included. Apply 831 Walker St. Available Dec. 1.

LANGFORD, LARGE NEARLY new, 3 bedroom, 1½ bath, wall-to wall, $295.00. No pets. Dec. 1 478-9879 or 112-936-5429.

SPACIOUS 1 BEDROOM DUPLEX in older house, upper floor, lovely backyard. $225. Heat included. 382-0714, 383-5972.

ESQUIMALT DUPLEX, 1 BEDroom. $250.00. 2 bedroom $325.00. Wall-to-wall carpet, no pets, children welcome. 598-1892.

TWO-BEDROOM SUITE FOR rent in a duplex, all utilities included. $260. 385-7861 after 4 p.m.

2-BEDROOM, NO BASEMENT duplex, no children, Fairfield area. 598-2458.

TWO BEDROOM IN TOWN FIRE place, quiet working couple, two children, $260. 595-2153.

SPACIOUS 3 BEDROOM, 6-8 P.M. 382-4946.

210 HOUSES TO RENT UNFURNISHED

$230 JAMES BAY, CLOSE TO city, sea, park. Includes everything. 384-1454, 595-5446.

VERY COMFORTABLE HOUSE. Shawnigan Lake, $330, phone 743-2888.

TWO-BEDROOM JAMES BAY, completely renovated. $350. Mr. Kidd, 384-5948 evenings.

FOUR-BEDROOM HOUSE FOR rent. Full basement, $450 per month. Phone 656-2631. Carlos.

COMFORTABLE 2 BEDROOM home, $325.00 per mon. Available Dec. 1st. 479-3950.

3-BEDROOM MODERN HOME. Metchosin area. Near schools, $400.00, 478-3890.

SEE OUR AD SECTION 250 RE: Housing Society proposed Development.

SOOKE, COMFORTABLE OLDER 3 bedroom house. Children welcome. $225. 478-6301.

210 HOUSES TO RENT UNFURNISHED

TWO HOMES IN FAIRFIELD
BOTH IMMACULATE
2 BEDROOMS
—Two bedroom, part basement, unfurnished, immediate occupancy, $385 per month.
—Two bedroom, full basement, fridge and stove. Available Dec. 15. $450 per month.
ROY NEILSEN
386-9046 After 5 p.m.

SEAGATE
707 Esquimalt Rd.
On Victoria's harbour waterfront, with view of harbour, ocean and Olympic mountains. With very large indoor heated swimming pool and hydro therapy pool. Mature adults only, no pets. Available December 1st. Large one bedroom suite. $225.
Resident Manager 383-1731
DIAMOND DEVELOPMENTS

THREE-BEDROOM, FULL BASEment house with rec. room and fenced yard. Two blocks to Simpsons-Sears and Cedar Hill Golf Course. Children and small pet may be accepted. Six-month renewable lease for several years. Credit and character references and security deposit required. Asking $375 per month. Available December 1st, 1975. 595-8643 after 5 p.m.

MORNINGSIDE WEST
LARCHWOOD AND LAVAL
3-bedroom townhouses available, Dec. 1st, featuring 2 bathrooms, full basement, automatic oil heater, w-to-w carpeting, drapes, fridge, range, washer and dryer, Fireplace. Rent $325. BYRON PRICE AND ASSOCIATES LTD., 385-2456.

SPACIOUS HOUSE, NEWLY RENvoated new wall-to-wall carpet, fireplace, view of Shawnigan Lake, very large yard with fruit trees, ample room for garden, walking distance to all conveniences, available now, ideal for neat mature responsible couple, no children, no pets. $350 per month. Shawnigan lake 112-743-5607 no calls after 9 p.m.

CADBORO BAY
Luxurious large home of 3-4 bedrooms, 2 bathrooms, 2 fireplaces. Double garage space plus drive-in. Single family, no pets. Lease. References required. For immediate occupancy apply Boorman Investment Co., Ltd., 1111 Government St. 386-7521.

$480—McKenzie area—3-bedroom townhouse with den and 1½ baths, fireplace, and wall to wall carpet.
For appointment to view call BROWN BROS. ON BLANSHARD, 385-6771 (anytime).

FOR RENT: TWO-BEDROOM non-basement home, close to Town and Country Shopping Centre. Like new separate garage. $325 per month. Pets and children welcome. Available Dec. 1. Call 478-5561, evenings 478-6458.

OLD WEST SAANICH RD.
Modern 3-plus bedroom home. Ideal for family and for a big garden. Immediate possession — references required.
SMITH DOBSON ESTATES LTD.
384-1424 evenings 658-8837

WATERFRONT
Portage Inlet, own boat dock. Brand new 1,500 sq. ft., 2 bedroom, den, dining room, wall-to-wall throughout, fireplace, 1½ baths, ensuite, enchanting view. Available December 1. $350 per month. 479-9106.

BRAND NEW 3-BEDROOM house for rent, 1½ baths, fireplace, close to schools and shopping centre. In new subdivision. $425 per month. Phone 382-5311 from 8-5 p.m. After 6, 652-5671. Only with good references.

WELL MAINTAINED OLDER 4 bedroom home in Vic West with varnished wood interior, fireplace, fridge, and stove. Available December 1st. $360 plus utilities. 595-4204 Saturday morning 10 till 12 only.

GORDON HEAD — LOVELY new three-bedroom home. Large finished room in basement, sundeck, carpets, drapes, dishwasher $450 per month. From December 1. Lease. Phone 477-5919 after 5:30 p.m.

NICE LIVING QUARTERS IN commercial complex at 3100 Jacklin Road. $200 per month, plus heat and light. Required as watchkeepers on property Mature family. Apply Saturday 12 noon on site.

GLEN LAKE AREA. 3 BEDrooms, fridge, stove, cablevision, wall to wall carpet, full basement with rumpus room. $390 per month. 478-3824.

2 BEDROOM HOME, ATTACHED garage, refrigerator, stove, carpets, fireplace. Cedar Hill Shelbourne area. Available immediately. Rent $425 per month. 479-5613 after 6 p.m.

NEW 5-BEDROOM, 3 bathrooms, 2 fireplaces, large sitting room, large kitchen, large rumpus room. 2,400 sq. ft. living area. $550 monthly. 384-5473.

IMMACULATE, 3-BEDROOM home, University-Cadboro Bay, wall to wall, double garage, etc. $385 per month—Dec. 1. 477-3156. 477-8876.

FOR RENT—2 BEDROOM FULL basement house with dishwasher, wall to wall carpet, on 2 acres with barn, $350 per month. Phone 478-1942.

AVAILABLE DECEMBER 1 TO April 30, 1976, 2-bedroom, full basement home, wall to wall carpet, fridge, stove, all utilities. $425 per month. 383-4035.

OLDFIELD RD. — IN COUNTRY setting, 7 room modern bungalow, in excellent condition, $425 per month. Apply The Royal Trust Co. 388-4311.

LOVELY COUNTRY HOME, nearly new, large room (two bedrooms) situated on acreage. Available December 1st. Utilities paid. $385. 478-8210.

NICE CLEAN 3 BEDROOM home in Oak Bay available December 1st. $450. 388-5613 9 to noon or 382-2003 after 6.

RELIABLE, EMPLOYED PERson needed to share a large farm house 17 miles from Victoria. 386-7783, 642-5429 evenings.

LARGE, MODERN 4 BEDROOM home. Available December 1st in Sidney area $375 a month. Call after 5. 595-6673.

2-3 BEDROOM, FULL BASEment, wall-to-wall, appliances, large treed lot. Langford, family or couple, references, $375. 383-4348.

3-BEDROOM HOME, IMMEDIate possession, stove, fridge, close to Simpsons-Sears, $350 a month. 386-2790.

2-BEDROOM, FULL-BASEMENT with large workshop, Beacon Hill Park area, easy care garden, $350. 388-9364.

3-BEDROOM, WALL-TO-WALL carpet, available Dec. 1, No pets, $300, 382-2960.

WATERFRONT, 2 STOREY, character home. With basement. On secluded acre. 478-3144.

211 HOUSES TO RENT FURNISHED

NEARLY FINISHED EXECUTIVE home on Piers Island. Fantastic view and beach. Private dock, built-ins, dishwasher, huge fireplace, two-bedrooms and working room. Prefer retired couple with handy husband. Low rent in return for light carpentry. References. Call weekends, 656-1274.

MATURE RESPONSIBLE adults only, Dec. 11th to January 12th only. $450. 3-bedroom, waterfront, 1-floor home with magnificent view. Few minutes to downtown. References. Phone 479-7946.

MOBILE HOMES FOR RENT, call Marlene 478-6740.

212 HOUSES WANTED TO RENT

2 VICTORIA COUPLES WITH dog desperately need a home for Christmas. Under $320. References. 385-5277 and 384-8620.

RESPONSIBLE WORKING woman with pet needs small cottage, urgent, day time 383-4714 or evenings-weekends 382-1270.

CHRISTIAN FAMILY WITH CHILdren and pets would like 3-bedroom home with basement and yard. For February 1st. 382-5010.

RESPONSIBLE MOTHER WITH one yr. old child, dog, cats, desperately need a two or three bedroom home immediately. 652-2889.

YOUNG MOTHER WITH NEW born baby needs 1-2 bedroom place for Jan. 1, 384-6645.

WANTED: COTTAGE BY mother, daughter and dog. Room 336, 388-7861.

212 HOUSES WANTED TO RENT

URGENT, NEEDED DEC. 1, self-contained suite or small house, approx. $150 for young working lady with well behaved dog. Good references. 385-1466 days. 386-3039 evenings.

NEW ZEALAND PROFESSIONAL couple require house or apartment to look after and or rent during Nov. thru February, or part thereof. Utmost care taken. Please phone 477-5381.

WANTED 2 BEDROOM HOME, with fireplace, sauna desireable, Dec. 1st-July 1st. Waterfront preferred. Coming in from the prairies for the winter months. Victoria Press, Box 880.

WOMEN WRITER WILL CARE for your house over the Christmas vacation, looking for a quiet, peaceful place to be alone. Please call Pat after 6 p.m., 385-9896.

MOTHER WITH THREE CHILdren and invalid parent urgently needs a four bedroom house preferably in the Cook and Hillside area or close to town. 388-9359.

DISCRIMINATING COUPLE seeking rental residence in University area. Quiet and immaculate condition a must. Reply by phone after 4 p.m. 477-3277.

WORKING COUPLE, NO CHILdren looking for unfurnished large apartment or small house

233 MORTGAGE LOANS and INSURANCE

We Specialize in FINANCING DEVELOPMENT

1st or 2nd MORTGAGE LOANS On APT. SITES

ACREAGE OR SHORT-TERM HOLDINGS

ANYWHERE IN B.C.

CASH VALUATIONS ON EXISTING MORTGAGES OR AGREEMENTS GIVEN WITHOUT OBLIGATION.

COURTESY TO FELLOW BROKERS

PHONE COLLECT TO L. THOMAS AT

Douglas Hawkes Ltd.
990 Blanshard St.
(OFFICE) 384-7128 (RES.) 478-1720

Second Mortgages AVAILABLE NOW FROM 13½ PER CENT

Immediate Cash Available to Qualified Applicants

Examples:

BORROW	MONTHLY
$ 5,000	$63.71
$ 7,500	95.57
$15,000	187.36
$25,000	318.54

5-yr. Term—15-yr. Amort. Shorter or Longer Amortilizations Available

PROMPT AND CONFIDENTIAL SERVICES IN THE PRIVACY OF YOUR OWN HOME

W. A. (Bill) Hodgson
385-4528
Byron Price and Associates Ltd.

ROBERTS INVESTMENTS & MANAGEMENT LTD.
702-1175 DOUGLAS 388-6691

NEED MONEY?

TO BUY—BUILD—REMODEL—REFINANCE

1st—2nd Equity Mortgages arranged or purchased

—AGREEMENTS FOR SALE PURCHASED OR SOLD
—BUILDER'S INTERIM FINANCING ARRANGED

—We loan in ALL AREAS including Up-Island.
—For Quick Courteous Confidential 24-hour service call:
D. H. MacGILLIVRAY 388-6691

OLYMPIC REALTY MORTGAGE NEWS

ITEM: STRATA TOWNHOUSES NOT ON SEWER CAN BE BUILT WITH DRAWS DURING CONSTRUCTION.

ITEM: INTERIM FINANCING AVAILABLE TO FREE YOUR BANK CREDIT.

ITEM: LONG TERM COMMERCIAL APPLY NOW AND AVOID THE JANUARY RUSH. FLOATING RATE.

ITEM: COMMERCIAL SECONDS A SPECIALTY.

CALL:
JOHN ADDICOTT
385-5741 477-8232

SINCE 1887
Pemberton, Holmes Ltd.
1000 Government St.

MORTGAGE FUNDS AVAILABLE
CONVENTIONAL 11½-11¾%
COMMERCIAL — 12%

WE MAKE IT HAPPEN
See Continental First For Mortgages—Loans—Investments
Residential—Commercial
Construction—Industrial
Refinancing—Factoring
Don't encourage a turn down by shopping it around. We have complete financing facilities.
Interim and long term lenders.
Vancouver—Toronto—New York
CONTINENTAL FACTORS INCORPORATED
Office 385-2321 Eves. 385-6178

TRY TRUMP
Victoria's professional Total Mortgage Service
598-3014

APARTMENT BLOCKS
Ample Funds Available at 12% for quick dispursement before December 15th
P. R. BROWN and Sons Ltd.
762 Fort St. 385-3435

VIDCO
HAS MONEY ON HAND FOR 1ST AND 2ND MORTGAGES. NO AMOUNT TOO LARGE, PHONE FOR APPOINTMENT.
386-1381

MORTGAGE FUNDS AVAILABLE FOR FIRST MORTGAGES AT 12%, SECOND MORTGAGES AT 15%, AND INTERIM FINANCING. FOR DETAILS CONTACT MR. McKENZIE 386-7521. BOORMAN INVESTMENT CO., LTD. 1111 GOVERNMENT ST.

SMALL AD SMALL COST
check us for any reasonable mortgage requirement. R. GEDDES, 477-9514.
PRINCIPAL PROPERTIES LTD., 4088 Shelbourne St.

BUYING HOME? NEED MONEY? Mortgage loans for any worthwhile purpose can be arranged if YOU would RATHER! Please call RATHER Realty Ltd. 384-0212

Funds available immediately for 1st and 2nd mortgages. Contact:
david burr ltd.
655 FORT ST. 384-9335

234 MORTGAGES FOR SALE

$40,000
1st Mortgage required. $55,000 Revenue Property. 12%. Excellent risk. Irene Daiziel 386-6164 or 477-6380. Castle Properties Ltd.

234 MORTGAGES FOR SALE

26,500 FIRST MORTGAGE 11% very good covenant, 50 months remaining on 5-year term. Will discount to yield 12.5½. 383-9270, evenings.

235 WANTED TO BORROW

16-18% secured by short term. First mortgages for builders. Interim financing. Investors can participate with various amounts. Please contact Mr. C. at 385-2481. Swinerton, Stewart Clark, Ltd.

$6,000 GUARANTEED INVESTment avilable immediately for discounted purchase. A full 10% return immediately on your money. For details call Ray Ginnever at 383-5332 or 592-0684 after 5:30.

$60,000 BUILDERS MORTGAGE required for 4 months at 18%, also $75,000 second behind $96,000 first against $227,000. Appraisal on commercial zoned land. 385-6216.

EARN 10% PER MO. ON SEcured investment. Please contact. 383-5332, 9-5. 383-3266. After 5. Any time.

FINANCING REQUIRED, IN stall services new subdivision Gordon Head. Security excellent. 12%. Vic 598-1611.

240 BUSINESS OPPORTUNITIES

TRY TRADES
GROCERY BUSINESS PLUS PROPERTY

Well located in prime residential area on major road with corner lot and parking. Living quarters are well maintained with three bedrooms and den (or 4th bedroom). Well established clientele support this corner grocery because of the convenience and neatness. In area of apartments and future townhousing. Sales at about $90,000 level and growing on a 6-day week. Ideal for a family operation where father maintains his own daily work. $50,000 mortgage available to qualified purchasers. Vendors will accept a house or lot equity as part down. Retail area can be expanded. With extra stock sales can be increased. Asking $84,900 with stock of about $7,000 extra. Call Phyllis Coutts or Frank Wills, MLS No. 1454. Phone 384-0581. Wills and Wonnenberg Realty Ltd.

MOTEL FOR SALE
GORGE ROAD
$435,000.00
TWENTY FIVE UNITS
EXCELLENT FINANCING
CASH $100,000.00
SHOWING OVER 18% ON EQUITY AFTER EVERYTHING INCLUDING $18,000 FOR WAGES AND MANAGEMENT
CALL
JOHN ADDICOTT
OLYMPIC REALTY
385-5741 OR 477-8232

SPECIALTY RESTAURANT
$85,000
Excellent Business

Seating 55, this quaint restaurant is showing a very handsome profit. Owners are anxious to sell, therefore, this business is oeing sold below market value! Attractive lease. Best location in the heart of the rehabilitated area of the old town. New MLS. For more information and appointments to view, call
GEORGE HESS
385-7761, 24 hrs. 479-7069 Res.
D. F. HANLEY AGENCIES LTD.

EXCELLENT MOBILE HOME PARK
In Duncan area. 25 pads plus modern 3-bedroom home. Situated on a 3 acre lot. Property has territic future development prospects. Park showing good return to present owner. Asking price is $170,000. Financing available.
Jack Greenwood
386-2911 384-5228
Homefinders, Wall and Redekop

GROCERY — VARIETY STORE
GAS PUMP — FOUR BEDROOMS
$8,500

Buys all equipment and stock. Long term protected lease, good investment return with room for expansion. Priced way below market value for quick sale as present operator has conflicting commitments. Ideal family operation in friendly country setting. Half hour drive from city centre. Phone 642-3356.

SERVICE STATION
Privately-owned concrete block service station in residential area. Service area holds 6 cars. Two hoists, pit, two pumps, all tools additional rental income. $96,000.
Lorne Peasland 598-5144
T. L. MANN and ASSOCIATES LTD.

Buy this 50x125 city lot within the 4½ mile circle for $7,000 and sell it in the future (when the surrounding property is subdivided) and triple your money. Call:
GLEN McGREGOR
384-8001 or res. 477-3675
THE ROYAL TRUST CO.

COIN-OP DRY CLEAN LAUNDRY
A great husband-wife opportunity with business very much on the increase. Located close to the University and priced at $16,900. For information to view call: BOB KOHLRUSS bus: 388-6231 or res: 598-7689. Island Pacific Realty.

WAREHOUSE QUADRA ST.
Lot size 30x60'. New roof, 4 skylights. Owner will consider trade. Full price $78,000.

BODY SHOP
Busy Auto Body Shop in Central location. Lot size 90x120'. $195,000.
JACK MEARS
OAK BAY REALTY LTD.

LET'S MAKE A DEAL
FANTASTIC opportunity close to the airport and oceanographic centre. 30-seat restaurant with separate cozy home. ½ acre commercially zoned lot, plus separate 51x153 residential lot. Phone now for this exciting deal. Phone Terry and Wilf. 386-3494 (24 hrs.) Western Homes Ltd.

Beer Parlour
Within 10 miles of Victoria — Excellent potential.
Exclusively listed by J. McMichael. For further information call:
595-5171 CANADA TRUST 477-9113

41 UNIT MOTEL
Best possible location in Victoria, years old, fireproof block and Financing available at 10½ per cent. Asking price $725,000. Only 3 frame building.
477-0191 BILL KAPTEYN 477-4363
Royal Trust Real Estate Dept.

'71 KENWORTH TRUCK WITH sleeper cab, just overhauled, all Michelin tires, 335 Cummings diesel 13-sp. roadranger and 1974 Freuhof trailer with reefer, sliding rear wheels, all year around work. Going south. Full price $43,000. 746-7758.

INVESTMENT PROPERTY
Forced to sell waterfront property Gulf of Mexico. Cash to mortgage, 6% financing. Phone Al Parliament 385-2294 or 388-4404.

EARN 10% PER MO. ON SEcured investment. Please contact. 383-5332. 9-5. 383-3266. After 5. Any day.

240 BUSINESS OPPORTUNITIES

BROWN BROS. on BLANSHARD
"People Helping People"

COMPETENT RETAILERS A RARE OFFERING

HIGHLY PROFITABLE TOURIST-ORIENTED BUSINESS, WELL-LOCATED IN DOWNTOWN VICTORIA. ATTRACTIVE PREMISES WITH GOOD LEASE. PLEASANT CLEAN BUSINESS WITH OPPORTUNITY TO EXPAND.

The total investment required is in excess of $200,000 and the returns are more than commensurate. Not every one's business, but if you qualify, this is truly a great opportunity to secure your future. Further information only by personal interview. Please contact me for appointment to discuss details in confidence. ALAN U. POTTER, BROWN BROS. on BLANSHARD 385-8771. (anytime)

CARD, GIFT AND TOY SHOP
Handling excellent lines of merchandise including: pottery, wicker, gifts and novelties. Located in one of the fastest growing areas of Greater Victoria — and showing a 47% increase in second year of operation. Excellent lease with renewal option and ideal for a retired couple or to supplement your present income. Asking $17,900, plus stock. For details call (MLS)
652-1141 DAVE DAND 652-3082

LET'S MAKE A DEAL
Well established super market located on Vancouver Island. Includes all fixtures and equipment, building and property (all in A condition). Plus deluxe 5-bedroom living quarters (could be converted to two suites) plus $30,000 in stock. Vendor may carry balance with a good down payment. Asking $299,000. Details with Jackie Twareg. Call 754-6253 collect, anytime. Block Bros. Ltd., 83 Victoria Crescent, Nanaimo, B.C.

UPHOLSTERY & DRAPERY
Excellent profitable upholstery and drapery business, situated in popular shopping area. Over $100,000 in annual sales and increasing, owner will assist any genuine purchaser. An active businessman should do well. Only $17,000 half cash will handle. MLS 14036.
386-3231 ELMER BRYAN 386-7629
BLOCK BROS. REALTY LTD.

BEAUTY SHOP
Well established beauty shop situated in an excellent location in Colwood. Room for up to 8 operators. All new dryers. MLS 14752
Call:
LORRAINE HETT
386-2911 or 478-2430
Homefinders, Wall and Redekop

HOME WITH A BUSINESS
Grocery store doing an excellent turnover. Fine for 2 people, includes large furnished suite. Quick possession. MRS. MCKEAGE, 479-5868 or 388-6231, Island Pacific Realty.

TEXACO CANADA LTD.
Has for Lease in Victoria a 2-bay service station. Excellent location. Please contact Don Brown 9 a.m. - noon at 382-7224 after 5 p.m. 477-1461.

SOOKE AREA
Modern 2-bay, 2-hoist, service station on ¾ acre, 210 feet frontage on Sooke Rd. A growing area with lots of room for expansion, 642-4161.

FOR SALE LIMOUSINE SERvice in third year of operation, steadily improving revenue. 382-6805.

MOVING AND DELIVERY BUSIness, Class III public freight license, Courtenay area. Phone 334-4933 for appointment.

FOR SALE, TAXI COMPANY ON Salt Spring Island. Contact W. Simpkin, 112-537-5511.

241 BUSINESS OPPORTUNITIES WANTED

Investment Rental
2830 Sooke Road
The lot is 100x150 or 15,000 sq. ft. Requirements for lots in the area are 7,500 sq. ft. thus you could get two lots out of this in due course. In the meantime rent out the existing renovated 4 bedroom home which as it is now situated is a few feet over the subdivision line. Clear title but there is a $10,000 second available if required.
RON KERFOOT 477-1841 652-2594
SYD CLENDINNENG
652-2594 477-5462
BLOCK BROS. REALTY LTD.

Serious
investor wishes to purchase sales-oriented type of business in Victoria. All Cash. Your reply kept confidential. Call Ted Pinfold 477-0141 or 388-7742.
Canada Permanent Trust Company

244 REVENUE PROPERTY

VICTORIA OFFICE BUILDING
$875,000
Vintage 1975, fully-leased and occupied and close to downtown on main traffic artery. Three floors, elevator, underground aprking, air conditioned and attractive.
BRENT D. EWING
388-6424 (Res. 658-5661)
BAYSHORE REALTY LTD.
1006 Fort Street

COMMERCIAL BUILDING
$115,000 Down
2 new commercial buildings in Duncan. Excellent leases with good tenants. 2nd building just completed. FULL PRICE: now $550,000.00. 1st mortgage, $350,000. Vendor will carry 2nd.
Phone BRIAN COUTTS 385-7721
Res: 598-2405
GARDNER REALTY LTD., 899 FORT

JUBILEE REVENUE
Large older conversion giving $605 per month revenue PLUS attractive 2-bedroom owner's suite. Large 70x115 ft. lot in one of Victoria's prime rental areas.
DOUG POSKITT
595-5171 656-4236
Canada Trust

SxS DUPLEX
$53,000
Modern — Attractive, like new. 2 Bdrms. each side. Stoves and fridges incl. Corner lot zoned light industry. For details call: Ruth Lukaitis at 477-5306 or Shirley Wilde at 478-2459 or 388-4271.
J. H. WHITTOME and CO. LTD.

NEW LISTING
9 UNIT APARTMENT on OAK BAY AVENUE. Excellent investment and showing good return. Good 1st mortgage, secondary financing available. New MLS. Price $155,000. For further information call: 386-2911 or 384-5228.
Jack Greenwood
Homefinders, Wall and Redekop

DUPLEX— $59,000
Lovely five rooms on main floor for purchaser, plus $185 per month revenue from 2-bedroom upper suite. Also 3 rooms in basement. Located on lovely high lot in Fernwood-Bay St. area. Double carport, small greenhouse, storage shed. Patio and garden. Full details from Herb Hodgson. 384-7128. (Res. 382-3835) Douglas Hawkes Ltd.

Duplexperts
ROOMING HOUSE nets $10,000 annually. 110x110 lot. A steal at $86,900 - MLS Call GLENN NICHOLLS or GERRY FINNIGAN 388-6231 or 598-7689 or 479-1040. Island Pacific Realty.

244 REVENUE PROPERTY

REALSPAN PROPERTIES LTD.

FOR SALE
APARTMENT
30 SUITES
$485,000
This four-year-old revenue property has three floors of two-bedroom apartments. The Block construction means low maintenance costs. Electric heating. Excellent 9¾% financing and a good return, make this an excellent investment.

PROFESSIONAL OFFICE BLDG.
$322,000
Will be completed in December, three storeys, elevator and full air-conditioned. The ground floor is commercial, providing good exposure to high traffic count. Ideal for doctors, lawyers, accountants, etc.

TRI-PLEX
$71,000
This revenue property has a gross income of $8,200 and is in an apartment-zoned area. Excellent holding property for a developer or builder of apartments. It is in a central city area.

For further information or viewing of any of the above noted properties, call:
JOHN F. COLWELL
388-6454 592-9828

COMMERCIAL NEAR QUADRA HOLDING PROP.
Old home on Cmmercial Zoned property, bring $430 month income. Right near B.C. Hydro, new Bldg. Will take trade of other property. Purchases 6 months ago for $43,000, must sell now as moving to U.S. ANY REASONABLE OFFER CONSIDERED.
JOHN BISHOP
384-0581 (24 hrs.)

FIVE RENTALS NEAR JUBILEE
In first class rental location and in PRIME CONDITION on large DOUBLE LOT (treed) — over 11,500 sq. ft. (R3 zoned across the street), last Nov. cost $75,000, spent over $7,500 for complete renovations. Asking $89,000 but OPEN TO OFFERS. Monthly income $915 month, excellent tenants. Low operating costs.
JOHN BISHOP
384-0581 (24 hrs.)
Res. 656-2308
Will and Wonnenberg Realty Ltd.

TRY TRADES
4 FAMILY COMPLEX
GLEN LAKE — 1.85 'Ac.
This unique waterfront property is so very lovely to view. Large, comfortable solid home with 1300 sq. ft. main level comprised of 3 bedrooms, large living room with brick, raised hearth fireplace, picture windows, large kitchen with dining area adjoining, also with picture window overlooking your beautiful lakefront. Front door opens onto very large cement patio above two car garage and workshop. Ground level has basement, second bathroom, two washer-dryer hook-ups PLUS self-contained large one bedroom suite with picture windows overlooking the lake. (Rents at $280 p.m.) Also, a side-by-side older duplex renting at $150 and $100 is on the property. Lots of driveways and parking areas for boats, cars, trucks and trailers. Sweeping lawns to the lake double as a skating rink in cold-spans if you wish. Waterfowl abound in the winter. The lake is non-polluted and no power-boating allowed. This is truly beautiful, with a fail stand of firs screening your estate from the road. (Possible 75'x120' lot subdivision, but not guaranteed.) $32,000 mortgage at 8% available and vedors will carry second to responsible buyer. Trade in your city house for a country haven. Remember, there is no rent freeze on owner occupied duplexes. And you can pick your tenants in this lovely type of tenancy. Asking $139,000. Call Phyllis Coutts or Frank Wills 384-0581
WILLIS & WONNENBERG REALTY LTD.

6 SUITES
CENTRAL PARK
$102,000
Attractive building facing Central Park and located on two R-3 zoned lots totalling 12,036 sq. ft. One bachelor, three 1 bedroom, one 2 bedroom and another 2 bedroom which has 3 additional bedrooms that are not being utilized at present. Clear title and trades will receive consideration.
BRENT D. EWING
BAYSHORE REALTY LTD.
1006 Fort Street
388-6424

DUPLEX?
Existing 6-room stucco basement bungalow on a large lot near McKenzie and Douglas, can have 2 rooms added to make a well-planned eye-pleasing SxS duplex. Great opportunity here. Asking $49,000.
Ken Walters—385-2481
(24 Hrs.)
Swinerton, Stewart Clark Ltd.

ESQUIMALT DUPLEX
Live in one half of this Up-and-Down Duplex and let the other half help make your Mortgage payments! There are two bedrooms up, with 4-pce. bath. Living room with fireplace. Dining room and large Kitchen. Lower level has 2 bedrooms, Kitchen and living room and 4-pce. bath. Drive-in Garage. Close to all amenities. MUST BE SEEN INSIDE TO BE APPRECIATED. ASKING $55,900. For more information and to view please call:
E. WILKINSON or O. DOUGLAS
382-4251 anytime

NEW LISTING
OAK BAY BORDER
Here is your opportunity to own four good size two bedroom suites in attractive stucco block. Fully rented with no vacancies and walking distance from schools, shopping with transport at your door. $30,000 down with excellent financing. Full price $98,000. Call anytime.
MARK MACKENZIE
384-8001 595-4596
THE ROYAL TRUST CO.

TRIPLEX
THREE LARGE SUITES on beautiful quiet street, short walk from Parliament Buildings. Call G. IRELAND, Res. 595-8845, or W. BUTTERFIELD, Res. 385-0858 or RITHET AGENCIES LIMITED, 382-4251 anytime.

REVENUE AND CAPITAL GAIN
4 storey brick building, Freight elevator, Mixed leases. Could be upgraded. Near telephone exchange Asking $350,000. Take trade. 477-2104.

244 REVENUE PROPERTY

th
SET YOUR OWN RENT!
For this brand new vacant three 2-bedroom townhouses. 2 storeys in each home with 1½ baths and fireplaces. James Bay Strata Title $142,500.

Eligible for 1975 INCOME TAX Relief

For further information call
DON KING
384-1101 (res.) 479-641
Tod-Hackett Construction Ltd.

FOUR SUITE APARTMENT BRENTWOOD BAY
—$75,000
—14,000 sq. ft. lot
—$7,500 revenue annually
—Low down payment
—Newly renovated
—Present owner will caretake
—652-3846.

14-SUITE APARTMENT, ALL 2-bedrooms, elevator, CMHC insured mortgage of $303,750, 11¼%, 5-year term, 35-year amortization Completion date Dec. 1st, 1975. Especially suited for professional. Asking $463,750. For further details write Victoria Press Box 877.

245 REVENUE PROPERTIES WANTED

WANTED APARTMENT LISTINGS
ALL SIZES
ALL AGES

LOT IN HIGH TRAFFIC AREA FOR PIZZA TAKE OUT.

MOTEL LISTINGS MANY ENQUIRIES

CALL
JOHN ADDICOTT
(I.C.I. DIVISION)
OLYMPIC REALTY
385-5741 OR 477-8232

DUPLEXPERTS
In 18 months, we have sold 25 duplexes and revenue properties priced from $35,000 to $150,000. We know the market and have a long list of cash buyers. So list with us and sell. For experienced evaluation call:
Glenn Nicholls
Gerry Finnigan
388-6231 or
598-7689 or 479-1040
Island Pacific Realty

DUPLEX WANTED
2 OR 3-BEDROOM
I have clients who are requiring either a side-by-side duplex or an older home. If you can assist please call ALBAN BOWES 479-5693 or 385-5741 anytime.
OLYMPIC REALTY

247 COMMERCIAL OR INDUSTRIAL PROPERTIES

P.R.B
P. R. BROWN AND SONS LTD.

BRENTWOOD BAY
Over 11,000 sq. ft.of commercial property with an excellent 6 room house suitable for offices. Ideal location for a boat brokerage, car sales, appliances or other businesses. Price $75,000 — Exclusive — 385-3435 AL VICKERS 652-2757
P. R. BROWN and SONS LTD.

BROWN BROS. on BLANSHARD
"People Helping People"

HEAVY INDUSTRY LEASE
8,000 sq. ft. close in. Reasonable rent. Terms negotiable. Owner will lease unimproved property or build if required. ALAN U. POTTER or DOUG LEDDING, BROWN BROS. on BLANSHARD 385-8771 (anytime).

COMMERCIAL ZONING
stores plus large comfortable family home, located on one of Victoria's main arteries. 7872 S.F. of C1 zoned property. Parking front and back. For further information on this interesting new listing please contact. Asking $125,000.00 M.L.S.
386-7521 TOVE BARLOW 477-9859
Service with integrity
BOORMAN INVESTMENT CO., LTD.
1111 Government St.

SITE WITH DUPLEX
1. Up and down duplex in general industrial zoned area with a big 40x161 size lot in Burnside, Mayfair area. 1-2 bdrm. and 1-1 bdrm. suites, with F.C. bsmt. Hold and rent it till you decide to build something. Ideal place for warehouse type property.
386-3231 KEHAR DHAMRAIT
477-5675
BLOCK BROS. REALTY LTD.

LET'S MAKE A DEAL
FANTASTIC opportunity close to the Airport and Oceanographic Centre. 30 seat restaurant with separate cozy home. ½ acre commercially zoned lot, plus separate 51x153 residential lot. Phone now for this exciting deal. Phone Terry and Wilf. 386-3494 (24 hrs.) Western Homes Ltd.

NANAIMO
Light industrial-commercial, with good highway exposure. 1,250 sq. ft. Available January 1, 1976. Rent $266.00 per month triple net for 1976. C.O.L.A. clause on longer term. Enquire Monarch Holdings Ltd., Victoria, 592-0711.

LANGFORD
15234 sq. ft. of commercial zoned property situated on Goldstream Ave. close to large shopping area. Cement block building with 3,500 sq. ft. of floor area plus large parking area for customers service.
384-8001 BERT COLES 592-3311
THE ROYAL TRUST CO.

167,270 SQUARE FEET NEA Colwood Golf Club. Motel zoned Good possibility for rezoning to apartments or general commercial. Price $425,000. Don Bacon, Byron Price and Associates Ltd. 385-2458.

247 COMMERCIAL OR INDUSTRIAL PROPERTIES

MELTON REAL ESTATE (B.C.) LTD.
912 DOUGLAS ST.
386-7551

5.25 ACRES
COBBLE HILL
Corner of Fisher and Island Highway. Presently zoned and used commercial. Ideal location for multi retail outlets, holding yards, warehousing etc. Has a 4 bedroom home and large workshop on property. First time on the market for this much sought after property.
FULL ASKING PRICE $165,000
CALL LEN LEDOUX
386-7551 or
382-9852
ALL REALTORS WELCOME—
MLS NO. 14717

PRIME RETAIL OR OFFICE SPACE
JUBILEE CENTRE
New Building. Heated ramp, opposite Hospital. Excellent exposure. 600-1000 sq. ft.

PARLIAMENT MEWS
Delightful new complex. James Bay. Just a few spots left Ideal Medical location.

TOWNE SQUARE
Superb renovation in heart of downtown. Opening Jan. 15. 1-3 already leased. Ample parking in Parkade.

DOUGLAS STREET
Spacious, air change premises designed to the individual. Ample parking. Prime exposure.

WAREHOUSES
Two Large Locations adjoining Douglas St.
CALL 598-3321
D. Smith
L. Jackson
JACK MEARS
OAK BAY REALTY LTD.

SERVICE CENTRE LIGHT INDUSTRIAL
PRIME LOCATION. HEAVY TRAFFIC AREA. EXISTING 2400 SQ. FT. BLOCK BLDG. HAS 3 SERVICE BAYS WITH HOISTS, CUSTOMER AREA AND OTHER SIZABLE ROOMS. LOT IS 7200 SQ. FT. IDEAL FOR ANY SERVICE FUNCTION. FINANCING AVAILABLE. ASKING $130,000. NEW MLS.
KEN MANN
598-5144
T. L. MANN and ASSOCIATES LTD.

VIEW ROYAL MOTEL ZONED
Four-Plex situated on .8 Acre. Unit consists of three 1 Bedroom and one 2 Bedroom Suites with 4 stall Garage plus outside parking.
ASKING $98,700
For more information please call:
O. DOUGLAS or E. WILKINSON
382-4251 anytime

LARGE PAVED LOT AND OFfice on Douglas and Government for rent. Apply 2524 Douglas. 386-3291.
COMMERCIAL LIGHT INDUSTRIal lot on Bela St., 120x40, $58,000. 382-9395.

250 HOUSES FOR SALE

FOR MORE Real Estate SEE DISPLAY Real Estate Advertisements Pages 7, 8, 9, 10 and 11

OPEN TO VIEW OAK BAY
SATURDAY
1:30 to 4:00
2685 Burdick Ave.
A most attractive bungalow, all neat and tidy — ready for you to move right in. Ten days notice could be arranged. This home is well worth your inspection. Price reduced to $74,500. M.L.S. Call ALLAN CHAUVIN anytime at 386-2437.
PACIFIC STRATA REALTY LTD.

OPEN HOUSE
SATURDAY, NOV. 22
1:30-3:30 P.M.
2522 SCOTT ST.
Attractive, no-step retirement home. Completely redecorated with quality ww throughout. Two bedrooms, large bright kitchen with eating area and utility room. Living room and dining room combined with attractive fireplace. Convenient location.

BEAUTIFUL UPLANDS BRIGHT AND CHEERFUL
Asking $129,500 — nine room modern home in a beautiful setting in the Uplands, Oak Bay. Wide lot with semi-seclusion. Den, family room, four bedrooms (one en suite) three bedrooms, two fireplaces, basement. Good looking. Double garage attached. Ideal family home. Clear title. See this inside and out, call Fred Marconi now.
MARCONI REALTY 386-3941

PRIVATE SALE
OPEN HOUSE, SAT.-SUN., 11-7
1227 Alderman. Beautiful 2 bdrms, completely renovated. Must be seen. D.R., fireplace, dishwasher $49,000 or offers. Must be sold! 382-6716.

QUALITY 2-BEDROOM RETIREment home, 4016 Gordon Head Rd. Postle Construction. 477-3728.

250 HOUSES FOR SALE

BLOCK BROS

OPEN HOUSES

THE KING!!
Specially Designed
For this high up site, beautiful rock gardens. OPEN 2 to 4 SAT. Come to 3698 KOOTENAY PLACE. Doncaster Heights. Executive home. Floor to ceiling rock fireplace. Indirect lighting, intercom. Many more features.
JEAN DOBEREINER
477-1841 479-4979

Open Sat. 1:30-430
4370 FIELDMONT
Three-bedroom tudor style, 2 baths, 2 fireplace. Ready for development in roughed in basement (or in-law suite.) With your down payment owners will consider financing; so make this an excellent buy at $64,000. Must see.
MRS. ANNE EDGINGTON
477-1841 477-4531

1645 LONGACRE
SAT. 1:30-4:30
Come and inspect a fine 3-bedroom home. There is a lot of livability in this Gordon Head property. Longacre is off Torquay. Enter Torquay from Kenmore or Ash Rd. 4 years old. $46,600. $45,000 first mortgage at 10¾% to be assumed.
RON EMMERSON
477-1841 658-8386

OPEN HOUSES
TOLMIE AVE.
OPEN SAT. 2 to 4. Two brand new homes located close-in for convenience at 1197 and 1199 Tolmie off Quadra. Lovely views from these easily maintained lots, easy care 3-bedroom homes too with ensuite baths, basements to develop later. Asking $63,500 and $64,500, large 10¾% mortgages available. Call ROB ESLTIN 477-1841 (24 hours).

1185 SLUGGETT
Let me show you the extra value and quality features in this 4-bedroom family home. Lots of room for everyone and their hobbies too. OPEN 2 - 4 SAT. $79,900.
477-1841 JACK GRANT 477-8172

SAT. 1:30-4:30
962 HASLAM AVE.
Deck the halls of this sparkling 1-year-old home this Xmas. Living room, dining room, hall and den has gorgeous red carpeting. Wall to ceiling rock fireplace and raised hearth. Well designed kitchen with lots of cupboards. Roomy eating area. 3-4 bedrooms with en-suite. Nicely finished in-law suite on ground level with crystal white fireplace, lots of counter space, cupboards, appliances and drapes. 4 pce bath and separate entrance. Nicely treed back in natural state. Asking $65,900. Early possession.
477-1841 OLIVE KER 592-4450

COUNTRY LOT & HOME $43,400
2830 SOOKE RD.
See this open house from 1:30 to 4 SAT. Lot 100 x 150 plus 4 bedrooms in this oil-heated renovated home with basement and two outbuildings, one with-power for workshop, wall-to-wall living room with fireplace. Extra large country kitchen, clean as a pin throughout. Basement not developed, plenty of parking for car fans.
RON KERFOOT
SYD CLENDINNENG
652-2594 477-5462

CORDOVA BAY
4881 WESLEY RD.
OPEN HOUSE SAT. 2 to 4. Almost totally secluded on nearly a third of an acre of beautifully wooded property, an immaculate 3-bedroom Tudor-styled residence. Fully panelled den, large sundeck off dining room, and a compact but luxurious kitchen with built-in shelves and desk, plus balcony to sundeck. Leaded windows. Excellent greenhouse. Offered at $78,500.
477-1841
TED WALFORD AL POTTAGE
598-1420 479-2716

CADBORO BAY
HALF ACRE
OPEN HOUSE SAT. 2 to 4:30. An impressive 3-month-old Colonial residence situated on a totally secluded and beautifully wooded half acre. Family room with fireplace, large recreation room, 3 bedrooms — master en-suite — spacious kitchen with breakfast area. 3 bathrooms. Offered at $115,000.
2655 Macdonald Dr.
TED WALFORD
Residence Office
598-1420 477-1841

SAT. 1:30 to 4:30
3933 LEXINGTON
2309 HAZELTON
In the new Lexington subdivision just off Arbutus Rd. See these exciting new homes, each has 3 bedrooms, 1½ baths, full basement with roughed-in fireplaces and bathrooms. Nice carpets. Asking $65,900 and $71,500.
477-1841
MARG EMMERSON
LOUISE WILTERMUTH
658-8386 477-6307

Cedar Hill X Rds.
SAT. 1:30 to 4
At 3874A across from Sentinel School. New 3-bedroom, full basement home on extra large treed lot. Quality appointments and finishing throughout. Basement roughed-in for family room, bath, etc., including fireplace. Electric heat. $66,500.
477-1841 BILL REMPLE 658-5794

940 WALFRED RD.
SAT. 1:30 to 3:30
Vendor must sell by the end of January. Here's your chance to trade up to that 2 acres you've always wanted. Ideal set up for a home run business. This completely developed 2-level home projected from the weather by a heavy shake roof is a real investment. Ideal for horses! In attendance. GAIL JENKINS 478-5561 478-6458

408 SUE MAR PLC.
SAT. 1 to 4
Off Painter Road. This attractive rancher has giant party size Living-dining room with brick fireplace. Three large bedrooms, giving a total of 1435 sq. ft. Just look at the extras: part basement, single attached drive in garage, separate workshop 24 x 16. Located on approx. ¼ acre in area of good homes. Asking $59,900
JOHN ROBINSON
478-5561
On Pager 384-8075 No. E 457

2678 DEVILLE
SAT. 1 to 4
Three bedrooms, renovated with newly constructed attached garage on ½ acre lot, just 5 blocks from Westbrook Plaza in Langford. Over 1000 sq. ft. of living space and priced right at only $45,900. For prior viewing call
DAVE REID 478-5561 478-7375

2220 ALDEANE
SAT. 1:30 to 4
A truly lovely 3-BR executive home on beautifully landscaped ½ acre lakefront property. Unobstructed view of Royal Colwood Gold course to enjoy for a lifetime. Over 1400 sq. ft. on the main floor featuring 4 pce ensuite, W-W over oak floor and an excellent kitchen concept. Full basement features finished rec. room with FP and sliding glass doors to patio. A pleasure to show and a delight to own. $87,500.
MIKE RYLAND 478-5561 478-4761

250 HOUSES FOR SALE

BLOCK BROS

LAKEHILL PLACE
SAT. 1:30 to 4:30
FOLLOW SIGNS:-Well planned 1-year-old 2-bedroom home. Sunken living room with full finished family room in lower area with fireplace and wet bar. Separate games room. Compare this home with others. Asking $55,000. YOUR HOST
DOUG COLE 478-5561 478-4494

4518 HUGHES RD.
OPEN SAT. 2-5
BRAND NEW 3 BEDRM HOME located just past CAMOSUN COLLEGE AND TILLICUM LODGE (off INTERURBAN RD.) Large 12,000 sq. ft. lot. 1218 sq. ft. home with L-shaped liv and dining room, utility room on main floor, 5 pce bath, fireplace, plus R.I. fireplace in bsmnt. Priced to sell $55,500. TRY YOUR TRADES.
GERRIT KLOOTWYK
386-3231 on pager 481 at 382-8075

OPEN HOUSE
1147 LUGRIN
Sat. 2-4:30. Fine 4 bdrm contemporary home with 1720 sq. ft. of living area, fully enclosed large back sundeck plus concete sundeck over carport, close to transportation, playground and schools. Umteen cupboards. Many unique features.
386-3231 RUSS McDOWELL
382-7930

OPEN SAT. 2-4:30
4314 SHELBOURNE
Owner transferred, must sell now. Any reasonable offer considered. Near new 3 bdrm. bsmnt home immaculately kept. Master en-suite, attractively decorated. Wall-to-wall in all bdrms., L.R., D.R. and Hall. Crestwood kitchen cabinets. Sundeck with storage space under. Level landscaped lot. Asking $64,900. MLS 14724.
386-3231 JAY ROGERS 477-4569

CONDOMINIUM
2095 Oak Bay Ave.
Sat. 1 - 4:30. Ste. No. 403. Best buy in Oak Bay. Quieter adult block. Bus at door, asking $31,500. Open to offers. Spotless condition, bright and cheery outlook. Quality carpeting be owner. One bdrm. Could be immediate occupancy. MLS 14441.
386-3231 MARG PRICE 477-1941
ETHEL HARVEY 592-4522

10245 TSYAKUM
OPEN HOUSE
Visit this new 3 bdrm. 1340 sq. ft. home that is ideally located near the Marine Sciences Institute at Patricia Bay. Home has sweeping view of the ocean from its living room, multi-cabineted kitchen, 2 F.P., full bsmnt. and a 10¾% first mortgage which can be altered to suite your needs at the same int. rates. Asking $41,500.
ROB FUKUSHIMA
386-3231 479-3408

OPEN HOUSE
No. 501 —
1235 JOHNSON
Sat 1:30 - 4 to view this 2 bdrm condominium, located on top floor of this new building, giving views over the city and country side from the large dining room window. Suite has a large balcony, is neat and clean, building has covered parking and rec. room. Asking $38,000.
386-3231 D. R. NELSON 478-1847

BY BUILDER OPEN HOUSE
KASAPI CONSTRUCTION
1582 FREMONT PL.
SUNDAY, NOV. 23rd, 1:30-4:30
STYLE: 3 level split, long ranch style, Tudor facing.
LOT SIZE: 10,254.83 square feet, as compared to 6,000 sq. ft. average size city lot, affording much room for play area and garden.
HOUSE SIZE: 1197 square feet. This measurement is finished area only and does not include the basement.
ROOM SIZES:

Living room	18'3"x14'
Kitchen	11'8"x14'
Dining

250 HOUSES FOR SALE

10½ Per Cent MORTGAGE

OPEN HOUSE
1558 RICHARDSON
FRI. & SAT.
1:30 - 4:30
In Attendance
BOB LINDSAY
388-7407

Nowhere in the Victoria area will you find another home so conveniently designed. The main floor includes foyer and through hall connecting livingroom, formal diningroom, ultra modern kitchen, cozy den and large master bedroom ensuite. The second floor has two good sized bedrooms, a 4 piece bath plus ample storage rooms in lieu of a basement. All this on a very secluded lot in the choice Rockland area for $105,000. MLS 14542.

OPEN HOUSE
Sat. 1:30 - 4:30
1230 ROCKLAND
Reduced to $79,000

This well built Rockland home features:
—3 bedrooms and den
—2 bathrooms
—20.4x13.7 livingroom
—large separate diningroom
—familyroom with fireplace
—full basement
FOR PREVIEWING CALL
388-9172 DAVE GIBSON 388-5647
MLS 14622

10¾ Per Cent MORTGAGE

OPEN HOUSE
2600 BLOCK
ARBUTUS ROAD
FRI. - SAT.
1:30 - 4:30

This quality controlled 9 lot subdivision allows you to choose the custom designed type of home to suit your individual requirements. The developer has many years experience in building executive type homes in the greater Victoria area.
We invite you to view this home now nearing completion. FOR PRIOR VIEWING CALL 388-9172.

ST. CHARLES
(AREA)
This ten room tudor type home with approximately 4000 sq. ft. of living area is 5 bedrooms, formal diningroom plus modernized kitchen is ready for purchases, with occupancy in late January. Priced at $120,000 with arranged mortgage. FOR FURTHER INFORMATION CALL
388-9172 HARRY PALM 384-7229
MLS 14633

FARMERS & MERCHANTS TRUST
"REAL ESTATE HAS A PRICE"
"INTEGRITY IS PRICELESS"
731 FORT STREET

Western HOMES Ltd

IT'S A BEAUTY!
Fantastic construction and design in this 1-yr.-old, 4-level split. Elegant and spacious. It offers the owner 2,500 sq. ft. of delightful living. Plus 3 bonuses — $50,000 1st mtg. at 10¼% and a very private 2 BR suite which rents for $230 per month. Located on a sewered lot near Thetis Lake, the price is only $79,900. MLS 14457. Call Will and Terry.
Wilf Cotton and
Terry Eden
Mobile Operator
JL 3 8782
386-3494 (24 hrs.)

LANGFORD
$42,900
Two bedroom bungalow, situated on nice lot, fully fenced, frui trees, garden and lawn. House ha full basement, nicely renovated inside, services updated, separate garage, has to be seen to be appreciated. No drivebys. MLS 14083. Phone:
Bill Wilson
386-3494 (24 hrs)

SOOKE
$29,900
Over 2½ acres town side of Sooke. Nice level treed lot, rough driveway in. Plus for anyone who has ever put a well in, you'll know the advantage of having water. Water, hydro and phone go past the front of the property. MLS 13681 Phone:
Bill Wilson
386-3494 (24 hrs)

$50,900
BRAND NEW
SOOKE
Treed lot, backing on secluded treed parkland offering lovely surroundings for this quality built, 3-level split. Over 1,400 sq. ft. finished. 3 bedrooms, 3 bathrooms, large sundeck from glass sliding doors, stone faced fireplace, raised hearth, citation kitchen including new stove, combine with the wall to wall carpet throughout to make this an exceptional house at an exceptional price. Phone Bill Wilson — 386-3494 (24 hrs.)

BEACH DRIVE
JUST LISTED
SPACIOUS
3-BEDROOM
CHARACTER
HOME
$94,900
Here is an immaculate well-constructed older home with QUALITY, VALUE and CHARM. Located on a nicely landscaped lot in the Willows area of Beach Drive, this prestige beauty has over 1500 sq. ft. of luxury living space on the main floor. Superior living room with friendly fireplace and built-ins, separate formal dining room—ALSO WITH FIREPLACE. Inlaid No. 1 oak floors. Two large bedrooms and one small (could be sewing room). Bright kitchen. Four-pce. bathroom. Full cement basement with family room, extra bedroom and two-pce. bathroom. For appointment to view call ROBERT YOUNG 477-8749 or GEORGE BLACK 479-8886 or 383-4124 anytime. Park Pacific Investments Ltd.

DUNCAN
By owner, 2000 sq. ft. ranch style executive home. 3 bedrooms, 2 bathrooms, living room with fireplace, dining room, family room large kitchen, wall-to-wall carpets heavy wiring, attached garage, all on ½ acre. 3 years old, only $47,500. Call now Duncan, 746-6401 Victoria 478-6374.

BY OWNER, 2 BEDROOM, SEPARATE dining room, bright kitchen, wall-to-wall carpeting, 3rd bedroom in full basement. Nice yard with fruit trees. 595-2040.

250 HOUSES FOR SALE

J. D. BOSDET LTD
120-727 Johnson St. 386-3128

OPEN HOUSE
Sat. 1-4 p.m.
4219 Rossiter
Pride of ownership is obvious throughout this home. All generous sized rooms. 3 BRs. 2 on main floor and one 13'x13' down. Master bedroom has ensuite plumbing. Large family kitchen. Foyer area off LR ideal for piano, desk, etc. Private sundeck. Level fenced lot with nice garden area. Full basement left to express your own ideas in. Compare at asking price of $69,500. Call: J. D. Blodgett — 656-5653.

TIRED PAYING TAXES?
9384 MARYLAND
TRADE YOUR VACANT LOT for this RANCH STYLE home in sunny SIDNEY. BRAND NEW. Designed for no exterior maintenance for husband and wife saving ideas within. 200 amp service, zoned heating, fully treed lot, separate workshop and storage area. Many other extras and only $65,000. Call: J. D. Blodget — 656-5653.

IMMEDIATE POSSESSION
$64,900
New 3 bedroom home, over 1300 sq. ft. of luxury. Entertainment size living and dining room, feature fireplace wall. Family size kitchen, 1½ bathrooms, quality w-w carpet throughout. Full basement, roughed in fireplace and 3rd bathroom. Deluxe attached carport. Located on a quiet cul-de-sac in Saanichton. Must be sold. MLS No. 14108. Call:
Alice Moore 592-4529
Ed Kraft 652-3676

COLWOOD
$44,500
Large secluded lot, 1100 sq. ft. on main floor, 2 bedrooms, In-Line living room and dining room and 2 bedrooms. Partially completed upstairs. This is a real handyman's special. Lots of potential for a real family home. MLS 14177. Call:
Alice Moore 592-4529
Ed Kraft 652-3676

MOVE IN BEFORE CHRISTMAS
and enjoy the holiday season in front of a warm fire in a spacious, attractive living room. This cozy two-bedroom home is perfect for a young family in their first home or a retirement couple looking for independence with easy care. Wall to wall throughout, dinette, over 900 sq. ft. comfort. Price $46,500. Call:
Allan Trelford 386-3128 (24 hours) or Home 652-3717

LAND
1—Choice lot fully serviced, ready to build on. Central Saanich. $25,900.
2—5.61 acres, Stelly's X Road. Farm land. Municipal water. Asking $52,500. MLS 14443.
Call: Alice Moore—592-4529
Ed Kraft—652-3676

OLD EAST ROAD
Don't pass up this opportunity. ACT NOW. Price reduced by $4,000, from $74,500 to $70,500. Almost one acre of land, room for the children and-or a horse or two. An exceptionally nice home of over 1400 sq. ft., comfortable living room with fireplace, formal dining room, large kitchen with eating area (sundeck off kitchen), 3 good sized bedrooms. You can let your imagination go as to the number of ways the high basement can be developed. MLS 13669. For further details please call:
Ernie Seronik, 386-3128 (24 hours), 478-8696

GORGE
NEW LISTING
This is an excellent 3 bedroom home in a good area with friendly neighbours. Nicely landscaped, some fruit trees. Comfortable living room with fireplace, W-W carpet over hardwood floors. Cheerful kitchen has built-in wall oven and counter top stove. Rec room in basement has fireplace and bar with built in fridge. Drive-in-garage. Price $58,900. MLS 14732. To view please call:
Ernie Seronik 386-3128 (24 hours), 478-8696

FOR MORE Real Estate SEE DISPLAY Real Estate
Advertisements
Pages 7, 8, 9, 10 and 11

COUNTRY SETTING
Family living with room to grow. 3 bedrooms on main, with L-shaped LR and DR. Sundeck off Kitchen overlooking lovely treed backyard. 4th bedroom and family room in basement. MLS 13996. Asking $55,900.
LOLA CLARK
386-2911 or 479-3010
Homefinders, Wall and Redekop

METCHOSIN ROAD
Brand new 5x5 duplex in process of building, over 1200 sq. ft. each side. 3 bdrm., 1½ bath, utility room main floor. Full basement completely roughed in for extra suite. Qualifies for capital cost appreciation. MLS. For further information call:
JACK GREENWOOD
386-2911 or 384-5228
Homefinders, Wall and Redekop

Your First House?
is always the hardest!
$39,900
starts you with this cute 2 bedroom, large kitchen, utility room, garage . . . plus all on a
TERRIFIC LOT
Call BRUNIE at
658-8459 or 386-2911
Homefinders, Wall and Redekop

OPEN HOUSES
SAT. 1:30-4:30
5 New deluxe homes, corner of Gordon Head Rd. and Laval St. Priced from $65,900 to $68,500. For prior viewing, phone 477-0594.

DIRECT FROM BUILDER
4472 FAIRMONT OFF EDGEMONT, OFF MAJESTIC. PRICED TO SELL AT $64,500. OPEN SAT. AND SUN. PHONE 479-8403 OR 384-7556.

250 HOUSES FOR SALE

BICO
BOORMAN INVESTMENT CO. LTD. — 386-7521

OPEN SAT. 2 TO 4:30
519 PHELPS AVE.
REDUCED TO $50,500.00
SIX YEARS YOUNG
Definitely the best buy in a modern three bedroom home. Situated on a rocky, interesting sewered lot with a high outlook this home offers w-w over oak floors, 1130 sq. ft., feature rock fireplace in the living room, dining room, sundeck off kitchen, and a full basement partially developed. Phelps Rd. is just past Thetis Lake, 10 minutes from Town and Country Shopping, and is an easy walk to the elementary school. In addition, there is an attractive low interest mortgage which may be assumed. M.L.S.
386-7521 IAN BOORMAN Res. 592-3335

OPEN SAT. 2-4 P.M.
TEN MILE POINT
3916 BEDFORD RD.
(Off Tudor Ave.)
A rare opportunity to acquire a beautiful property in a very desirable district at a very reasonable price. Off the beaten track but near city bus route, beach, University and good shopping. Distinctive 4 BR., 3 bathroom Coleman Tudor on ½ acre lot with separate DR, big family room, LR with cosy inglenook and rear double garage. Offered at $125,000. for early sale. Immediate possession. To view at other times please call:
386-7521 JOHN PLATT 383-2700

OPEN SAT. 1-4 P.M.
797 WALFRED ROAD
See this NEW and sparkling 3000 sq. ft. CONTEMPORARY home on its 2.5 acres of treed view property twenty minutes from town. Up to five bedrooms and den! Huge recreation room and billiard room with stone fireplace! Sunken bath SAUNA, FAMILY ROOM plus huge SUNDECK and ample parking! Superior quality in materials and workmanship evident throughout!
Asking $115,000
Phil Simpson Dean Elliott
595-1863 386-7521 383-7339

OPEN SAT. 1:30-4:30
1016 RICHMOND RD.
ROCKLAND AREA
Brand new quality split-level home located in Victoria's finest area. Attractive living room with stone fireplace and dining room both overlook the garden. Super kitchen with adjoining family room and utility. Three bedrooms with 3 piece ensuite and 2 more full baths. MLS 14753.
$85,900
MRS. MARILYN SECORD
386-7521 592-2105

REDUCED
From $47,900. To $45,500
This has to be the best buy in a townhouse in Victoria only 2 yrs. old. Consists of family sized living room with fireplace, dining room, 3 bedrooms, 1½ baths, lots of storage. Monthly assessment $18. A $25,000 mortgage at 9½% may be assumed. To view call:
386-7521 DEL HOEGI 383-0516

14.7 ACRES
$83,900
Situated on a paved road within 10 mile of Victoria — Land is cleared and arable — ideal for country estate. For details phone:
386-7521 DEAN ELLIOTT 383-7339

UPLAND RESIDENCE
A most appealing combination of home and property in one of the finest areas of the Uplands. Designed and built under the careful supervision of the present owner it is now offered for sale for the first time. This quality home features a spacious entrance foyer, large living room and dining room with an attractive bay window and rock fireplace. French doors lead from the den to a garden patio. Two bedrooms, vanity bathroom and a bright kitchen with adjoining utility room complete the main floor. There is also a full basement and a double garage. This well maintained residence is situated on a wide frontage level landscaped property. (MLS).
Listed at $120,000.00
386-7521 ERIC GRAHAM 656-4489

SUPERB TUDOR ON TWO ACRES
This magnificent residence, situated on a heavily treed lot, and approached by a long circular driveway, is still under construction, and when finished will be unsurpassed for quality. There will be twelve rooms with 4 fireplaces, 4 bathrooms, thermopane windows throughout, and many more features which must be seen to be appreciated. Listed exclusively at $210,000.00 with
MRS. MARILYN SECORD
386-7521 592-2105

TOP VALUE
Only 2½ years old, 3 bdr. family home, fully finished basement, nice family room with fireplace, extra bedroom and area working area for busy mother. Lots of parking. Ideal location in Gordon Head. $64,900. MLS 13668.
MRS. O. ZACHARY
386-7521 592-2265

MODERN DUPLEX
537 WEST BAY TERRACE
Over $600 per month revenue from these modern 2 and 3 bedroom suites plus excellent financing. Approx. $43,000. 1st mortgage at 10¼% with payments of $409 per month with $6,000 down. 2nd mortgages available. Contact J. P. DUECK or M. O. WESTON for appointments 386-7521, 598-3955 or 656-6060. MLS 13956.

1111 Government Street
TOWN AND COUNTRY REALTY
3579 DOUGLAS STREET
382-7276

WELCOME TO CHIMO
A new sub-division with superb location and convenience.
3 & 4 Bdrm. Homes
Walking distance to all schools, university and Racquet Club.
Trades Considered
OPEN HOUSE
Saturday 1:30-4:00 p.m. Move in for Christmas!
Follow the signs from Gordon Head Road and Mckenzie. (Past the Racquet Club.)
YOUR HOST
TOWN & COUNTRY REALTY LTD.
382-7276.

BY OWNER, GORDON HEAD, ON lot 105x135, well maintained family home, fully wall-to-wall broadloom, 4 bedrooms, 2 bathrooms, completely finished lower area with rumpus room. Bright family kitchen, dishwasher, eating area, large sundeck off dining room, double garage, lot landscaped and fenced. Phone 477-3910 for appointment to view. $67,900.

250 HOUSES FOR SALE

Bayshore
1006 Fort 388-6424

CLASSIC
OAK BAY
BUNGALOW
PRETTY YARD
LARGE OAKS
Nice size rooms, fireplace, 2 bedrooms. No steps. Close to village shopping. $49,700.
656-3675 JIM COWLEY 388-6424

COLWOOD
$40,900
URGENT SALE
REQUIRED
Immediate possession for this well kept two-bedroom home, with large separate garage that has plumbing and wiring. MLS 14277.
JUNE HOUGHTON
477-6185 Off. 388-6424
SYL SHUMKA 385-7373

PLAYFAIR PARK
Located on a lot 54x167 ft., this solidly built two-bedroom home has an impressive 20 ft. living room with panelled wall and attractive fireplace. Spacious dining room with sliding doors to sundeck and family-sized kitchen. High basement contains rumpus room and extra bedroom. Secluded garden, nicely landscaped with fruit trees and backing on park. $57,900.
JUNE HOUGHTON SYL SHUMKA
477-6185 388-6424 385-7373

OPEN HOUSE
SAT. NOV. 22
1:30-4:00 P.M.
8646 EMARD TERRACE
For a home that has everthing — views, location, privacy and master crafted with the very best of materials. This luxurious home has 5 bedrooms, 4 bathrooms, spacious family room adjoining a dream kitchen with its beautiful cabinets and built-in appliances. The sunken living room, formal dining room, hobby or games room all richly carpeted and custom-draped are built around a 48 ft. heated swimming pool. Add thermopane windows, built-in barbeque, ceramic tile from Spain, patio with outdoor fireplace, etc. etc. Priced much below replacement cost. $148,900.
JUNE HOUGHTON SYL SHUMKA
477-6185 388-6424 385-7373

OPEN HOUSE
SAT. NOV. 22
2:00-4:00 P.M.
425 QUEEN ANNE HTS.
(GONZALES HILL)
5-bedroom Tudor situated on 1-3 acre with views of Mt. Baker and San Juan Islands, this one-year-old Tudor-design home of 3500 sq. ft. features den, family room, recreation room, large separate dining room, 3 bathrooms, W-W wool carpeting, intercom, many extras. $149,000. For appointment to view call: MLS 14498.
MURRAY BLANNIN
598-2200 388-6424

JOHNSTON
1306 BROAD ST. SINCE 1903

OPEN HOUSE
3801 CAREY RD.
1:30-4:30
Friday and Saturday
Sparkling family home on a corner lot. Tudor design. Large rooms. Full basement. Bright recreation or family room on the main floor with large windows and separate entrance. Would make excellent work space for home business. Especially priced for quick sale at $52,000. Please call
385-2471 SIMON FLETT 592-7451

OPEN HOUSE
SAT. 1:30-4 P.M.
2921 CEDAR HILL ROAD
Reduced $1200 for quick sale, at $48,700, this 2- or 3-bedroom home with its 12-ft. high basement and deep 182 ft. lot represents top value on today's market. See it with:
592-4530 JIM MURDOCH 385-2471

OPEN HOUSE
SAT. 1-4
1631 LONGACRE
(OFF MAJESTIC OR TORQUAY)
GORDON HEAD
(MT. DOUGLAS VALLEY VIEWS)
Owner transferred. Possession Dec. 1 or sooner. This home has assumable 10% mortgage, $34,660. An immaculate 4-bedroom family show home. 1½ bathrooms, full basement plus extra development area. Double-size carport and possible extra parking on lge. corner lot. View of Mt. Douglas from lge. sunny deck. Less than 2 years old, and ready for a new family. Close to all schools, bus and shops. MLS. Inspect it on Wednesday or Saturday, with:
JACK BETTS 477-4042
BILL McCULLOCH 479-4487
385-2471
Johnston and Co. Ltd.

HENDERSON REALTY
385-9741 Anytime

OPEN HOUSE
Fri. and Sat., 1:30-4:30
7035 TAMARIN PL.
BRENTWOOD
Take West Saanich Rd. and turn right onto Columbia St. and view this new 1350 sq. ft. 3-bedroom home. Double garage attached. Asking $69,500.
J. LUKAZ 592-1908

NEW HOME
GORDON HEAD
New quality home of unique design. 1250 sq. ft. consisting of 2 large bedrooms, spacious living room, family size dining room, bright kitchen, 1 4-pce. bath, 1 3-pce. bath, finished bedroom down. Large sundeck. Priced to sell at $72,500.
BILL McCARTER 592-3970
BOB GIBSON 658-5153

CLOSE IN
Immaculate 3 bedroom, home in convenient quiet area of the city. Built by owner 7 years ago. Hardwood floors. Living room is 17x12.6 with fireplace. Separate dining room, modern kitchen with sundeck off. Fourth bedroom and 2 pce. bath in full cement basement. Large detached double garage. Lot is 50x135 with fenced backyard. MLS $59,900.
BILL McCARTER 592-3970
BOB GIBSON 658-5153

FOR SALE BY OWNER
GORDON HEAD
Immediate possession. 4-yr.-old, 3-bedroom home, living room with floor to ceiling fireplace, dining room off bar type kitchen, wall to wall carpet, 2 bedrooms up, 1 down and large family room. $56,900. 477-1461.

OAK BAY — 4-BEDROOM HOME $61,500 phone 592-3920 or 386-6552. F. C. Hully, Real Estate, 620 View.

250 HOUSES FOR SALE

WALL & REDEKOP HOMEFINDERS REALTY LTD.
3480 DOUGLAS 386-2911

OPEN HOUSE
1336 BAY ST.
FRI. AND SAT.
1:30-4:30 P.M.
A lovely 2 bdrm. home centrally located in Victoria city. Quality construction throughout. Ideally suited for retirement or family living as an extra bdrm. is provided in the full basement. A good buy on today's market. Priced at $51,300.
Your host: DONALD HAMILTON
386-2911 or 478-3552.

CORDOVA BAY
A beautiful home with 2 levels of finished accommodation situated on ½ acre of professionally landscaped grounds. Shrubs and trees numbering in the hundreds compliment this well-designed home. Asking $110,000. To view call:
LORRAINE HETT
386-2911 or 478-2430.

2 BDRMS., — $32,000
Check the price again! Very reasonably priced ground floor condominium in Burnside Gardens. Re-decorated interior and nice W-W carpeting throughout. Only 4 units in each block. Appliances included in asking price.
SHIRLEY MOLLBERG
478-5327 anytime.

BIG FAMILY?
BIG HOUSE!!
4-year-old, 3-bedroom home plus 3 more roughed-in in the full high basement. There's also 3 bathrooms, a 4-pce., a 2-pce. ensuite, and a 3-pce. in the basement. The basement could be turned into a dandy in-law suite. The home is situated close to University Heights Shopping Centre, so is close to all levels of schools. Act fast for this exclusive listing. Realistically priced at $72,500.
ELENOR STURMEY
386-2911 or 479-4573.

HAVE A FAMILY AFFAIR
Let all the family earn their keep with these two businesses next door to each other in a busy residential area. VARIETY STORE with lots of extras that the owners take home about $1,000 or more a month from and are asking $10,500 for. Next door is a great little Neighbourhood DRYCLEANERS which earns a very handsome sum for the owners who are asking $15,000 for this thriving business. There is great potential here for the right people who aren't afraid of work.
ELENOR STURMEY
386-2911 or 479-4573.

WOULD YOU BELIEVE
A cozy 3-bedroom bungalow surrounded by tall trees on near ½ acre. Sunny kitchen, large living room with fireplace, hot water heat. Separate garage. Asking $49,900. New MLS. For appt. to view phone:
MARILYN MOORE — 478-2482
JO LENNOX — 478-2563
OFFICE — 386-2911

HAVE A HAPPY HIDE-A-WAY!
If you are looking for a brand new, 3-bedroom home with 2 bathrooms, (1 ensuite), 2 fireplaces, wall-to-wall carpets throughout on your own acre of land — Then Call ME today! Asking $84,000.
ELENOR STURMEY
386-2911 or 479-4573

BRAND NEW LISTING
$58,900
Strawberry Vale School area. Quiet dead end street. This quality built home offers three bedrms. plus one in the full high bsmt. Living rm. and rec. rm. have fireplaces. Washer and dryer located on main floor off the family size kitchen. 1-3 acre of excellent growing soil, nicely landscaped with a wide variety of ornamental trees, shrubs, fruit trees and bushes. Large carport built for a sundeck up-top. Call today for appt. to view with:
ADELINE NICHOL
386-2911 or 477-8562.

PROFESSIONAL ESTATE
Quiet area. Magnificent view. Four bedrooms, (two ensuite), plus two bedroom self-contained in-law suite. Here's where two families can almost live cheaper than one. Spanish design over 2600 sq. ft. of spotlessly clean, finished living accommodation on ¼ acre of landscaped garden lot. Includes oil heated green house. Must be seen to appreciate the tremendous value here on today's market. For details call:
JOHN D. TISDALLE
386-2911 or 652-2350

APARTMENT ZONED!
$53,300
Good holding property at $5.75 per sq. ft. Lot size is 90x104. Price includes an older up and down duplex on one lot rented at $365.$$$. MUST BE SOLD! Phone
SHIRLEY MOLLBERG
386-2911 or 478-5327 anytime

P.R.B
P. R. BROWN AND SONS LTD.

OPEN
2870 ASHLEY DR.
Saturday 2 to 4:30
$129,000
Waterfront modern luxury home has outstanding features.
—Large living room and fireplace.
—3 bedrooms.
—3 Bathrooms.
—Garage and carport.
—Conservatory
—Private entrance upstairs.
—Beautiful landscaping
—Secluded.
View with
STAN WINTERBOTTOM
385-3435 Res. 598-2253

P.R.B.
Fairfield $52,900
Quality 2-B.R. white bungalow near park and sea. Drive by 157 Cambridge (off May). Please do not disturb tenants. 1070 sq. ft. Cosy L.R., separate D.R., 50x132 lot with fruit trees. Full basement with drive-in garage. ML 14690.
Roy Anderson
385-3435 477-5057

P.R.B.
NEW LISTING
LIGHT INDUSTRY
ZONED
$74,000
60'x120' lot on a main street. Good, spacious, two-bedroom house, wall-to-wall carpet. Here is a home and business location. Make your office in the basement.
STAN WINTERBOTTOM
385-3435 Res. 598-2253

P. R. BROWN and SONS LTD.

F. G. CARVER & COMPANY
739 FORT

FOUR BEDROOMS
$47,000
Price just reduced, recently decorated, character home. Large living room and formal dining room. Family-size kitchen for Mum! A must to see, owner has bought. Low interest mortgage available. Hurry call.
MRS. CHRISTINE MILAN
385-7324 or 384-5336

UNBELIEVABLE
Two-bedroom country home, cosy living room with fireplace, situated on half acre, only 30 minutes from Victoria. $38,900. 652-2401.

250 HOUSES FOR SALE

WESTMONT REALTY LTD.
27 CADILLAC
386-6796

SOUTHPORT
1000 Esquimalt Rd.
MON.-FRI. 1-8 P.M.
SAT. 1-6 P.M.
Drive out Esquimalt, right on Lampson, right on Wordsley to "THE AFFORDABLE ONE"
30-UNIT CONDOMINIUM
"JUST A FEW LEFT"
EXCLUSIVE FEATURES
Closed security parking, spacious kitchen with eating area, dining area with mirrored wall, ensuite plumbing, spacious hallways, recreation and hobby areas, treed landscaping, views of the city, sea and Sooke Hills. Close to schools, shopping bus and recreation centre. Priced from $36,400 - $41,900.
RICK KINNIS
386-6796 477-9394

OPEN HOUSE
SAT. 1:30-4:30
1. 565 O'Connell — Check and compare for yourself. Fantastic value in this BRAND NEW 3 bedroom, 1½ bath home with RI plumbing in the full high basement. Living room has a fireplace, in-line dining room. Asking $58,900.
386-6796 BILL SIDHU 477-5382

BRAND NEW
Exceptional executive home with 4 bedrooms, 2½ baths, family room, mud room, utility and sewing rooms. Very desirable area for this quality built home. Asking $77,500. MLS 14533.
RICK KINNIS
386-6796 477-9394

COUNTRY QUIET
Located just up the highway a bit at Cobble Hill nestled on ½ acre are two homes. One is a 3 bedroom self-contained home the other a 2 bedroom no basement home. Both are one year old, both rented. Asking $69,900 for the works.
DAVE TAYLOR
386-6796 384-2718

REVENUE PLUS
Main level consists of a two bedroom self-contained suite, the lower level a one-bedroom self-contained suite. Clean condition close to schools, shopping, bus. Price reduced to $49,700. MLS 14099.
386-6796 BILL SIDHU 477-5382

UP & DOWN DUPLEX
Tastefully decorated and landscaped, clean, close to all amenities. The main level is a 3 bedroom self-contained family home with family room, living room with fireplace. The lower level is a self-contained 1-bedroom suite. Give us a call to view this exceptional value at $65,900. MLS 14560.
ARNOLD MARR
386-6796 477-6233

CLOSE TO SCHOOLS
MOVE IN NOW
Owner says sell now! Spacious 2 bedroom home. It has been updated with new stucco, new kitchen, wall to wall carpets, new furnace. See it now and make your offer. MLS 14216.
86-6796 KEN WRIGHT 598-2182

EXCELLENT VALUE $48,500
Older up and down duplex crying for an investor! Up is a one-bedroom self-contained suite. Main level is a self-contained 2 bedroom suite AND the basement accommodates a bachelor quarters with bathroom. You can't beat this value.
86-6796 BILL SIDHU 477-5382

Whyte & Gower
Oak Bay Properties Ltd.
2227 Oak Bay Ave.
592-2407

OPEN HOUSE
ROCKLAND AREA
1315
MANOR ROAD
(Off Joan Crescent)
SAT. 1-4:30
A must to see, 4-bdrm., 2½-bath home just one block from Government House. Only nine years old and extremely well constructed, with wide sweeping views of surrounding areas. Priced at $89,500. For prior viewing call CLIFF NORMAN, 598-5275 or 592-2407.

OPEN HOUSE
1729 DUCHESS ST.
SAT. 1:30-4:30
This extra large 4-bdrm. house is just ½ block from the hospital. It features large living areas down, stairs with a full bath and family sized kitchen; upstairs four Bdrms. with full bath and walk-out sundeck. Could easily be converted to a duplex with the new Government Assistance plan. Priced at $53,900 and ready for immediate occupancy. For prior viewing call BRUCE WILKIN 592-2407 or 598-8366.

LARGE 2-STOREY
3 BDRMS. $47,900
Drive by 923 King's Road, between Blanshard and Quadra and view this charming, well-kept house with its stained glass windows. New wiring, and furnace. Viewing is by appointment only, so if you like what you see, please call HUGH YEREX, 592-2407 or res 479-8169.

½ ACRE LOT
4 BEDROOMS
An unusual split level on a gentle slope seaview lot. Rec rm, sundeck and 3 bathrooms. All new carpet throughout. Offers on $78,500.

PRICE REDUCED
2,400 SQ. FT.
A builder's own home, 1½ yrs. old. Four bedrooms, 2½ baths, covered sun-deck and built-in sprinkler system. Listed at below replacement value of $79,500.
VIEW ANYTIME WITH B. SIMONS
386-6762 652-1731
PENTHOUSE REALTY LTD.

250 HOUSES FOR SALE

OLYMPIC REALTY LTD.
385-5741
A DIVISION OF NANAIMO REALTY CO. LTD.

OPEN HOUSE
128 WELLINGTON
SAT. 1:30-4
Close to the sea on a beautiful Residential Street in Fairfield. Spacious Family home with 4 bdrm. plus extra in Basement. Separate dining room with large Kitchen. Excellent Property priced to sell at $42,500. Well worth a look. Call DAN NASH at 385-5741 or 477-2078.

SOOKE
UNDER
CONSTRUCTION
3 bedroom, 1180 sq. ft., no-step bungalow. Lovely large living room with corner fireplace, handy kitchen with connecting laundry room. Carport. Why not choose your own carpeting and colors? All for only $43,900. Call ELLWOOD NAULT, 388-4150 or office 385-5741.

HILLSIDE-QUADRA
Two older Bungalows. Livable, in good Repair. Excellent holding properties, zoned R-3. For further information and viewing Please call COLIN CRAVEN 386-8666 or GORDON ELLIS 592-0079 or Office 385-5741.

$42,500
OLD BUT GOOD!
TWO BEDROOMS
The den could be a third bedroom. Living room with fireplace and extra large kitchen with dining area. On a 50 x 122 lot well maintained. Close to facilities. To view this older family home or starter at 3169 Tillicum Rd. call AL TASSIE 384-9069 or NEIL NORTON 477-2919 or Office 385-5741 anytime.

YOUNG FAMILY OR RETIREMENT
If you are looking for a home $40,000 to $50,000, I can show you several. Please give me a call. SHIRLEY McLEOD 385-5741 or 384-1279.

STARTING OUT OR RETIRING??
Immaculate conditon 2 bedroom plus cottage, in Burnside — Gorge area. Part basement, oil heat, heavy wiring and copper plumbing. Yours for only $42,500. Call re terms and appointments. ELLWOOD NAULT 385-5741 or 388-4150.

IMMEDIATE OCCUPANCY
FAIRFIELD
CLOSE TO THE SEA
Charming home on quiet street, only 2 blocks from the ocean. 4 bdrms., extra room in basement; roomy family kitchen plus separate dining room; deep lot with lots of spare room. See this one NOW — call MELODY VILLENEUVE 385-5741 or 384-8563.

LUXURY
SEAVIEW
CORDOVA BAY
$119,000
Cedar and glass luxuriously combined to give a feeling of elegance and coziness to this 3 bedroom home on lovely quiet cul-de-sac. Beautiful floor plan consists of large family area off kitchen, extra large dining room, 4 pce. ensuite, utility room on main floor which makes for a very practical, easy-care home. Large billiard room with 2nd fireplace downstairs with French doors leading to gardens with sea view. Call LILLIAN MCLEOD 385-5741 or 592-4968.

NO MORTGAGE TO RAISE!
Vendor will carry balance. Try your down payment. Older 3-bdrm in excellent structural condition. Modern electric kitchen, living room with fireplace, dining room, bath. Full basement. All services up to date. Asking $48,500. ML No. 14313. Phone FERN COLOMBIN 385-5741 or 385-3033.

ESQUIMALT PRICED TO SELL!
Stucco 2 bdrm home on lot with trees and shrubs. Living rm with fireplace, family kitchen, 3-pce. bath. Extra room and plumbing in full basement. Fridge, range, washer and dryer included. Asking $47,500. Phone F. COLOMBIN 385-5741 or 385-3033.

Island Homes Ltd.
2504 DOUGLAS
386-7545

322 EDWARDS STREET
OPEN HOUSE
FRI., SAT.
1:30-4:30
Come around and see this house listed at $43,000. OWNER HAS PURCHASED AND IS ANXIOUS TO SELL. Really good interior renovating, requires exterior attention, large lot with land value potential. These bedrooms could be duplexed. Hot water heating, double plumbing. BILL PALFREY or LLOYD ELLIS 386-7545. MLS.

OPEN HOUSE
2-4 P.M. SAT.
3821 CAREY RD.
Excellent starter or retirement home, featuring cosy living room, wall-to-wall and fireplace, separate dining rm., spacious kitchen. Two nice bedrooms, utility room. Immaculate condition and a pleasure to show. Lots of fruit trees, plus heated garden house with potential use as spare bedroom or study. Asking $46,000. MLS. Phone BILL PALFREY to view, 386-7545.

OPEN HOUSE
2936 BOLANNE
(OFF MT. WELLS)
1:30-4 P.M. SAT.
NEW 3 BED
IMMED. POSS.
Brand new 3-bedroom home, located at end of cul de sac on large treed lot. Spacious living room and dining area overlooking sundeck. Large cabinet kitchen with nook. En-suite off large master bedroom. Room for development in basement. Low taxes. Try your down payment. Asking price only $57,200. HOWARD MITCHELL 479-4818.

LANSDOWNE Properties Ltd

UPLANDS
Spacious home with 3 B.R., 2½ baths, huge rumpus room with bar and superb fireplace, large L.R., guest size D.R., exceptionally well appointed kitchen with family area. All this in a pleasant setting in the heart of the Uplands, with grounds which are easy to keep. Please call HAZEL CAMPBELL 592-0632 or 592-2431.

DEAP COVE SECLUSION
Sacrifice by owner, unfinished luxury executive 3 bedroom home. Am unable to finish, this lovely 2500 sq. ft. (plus full basement) home located on large (.5 acres) secluded treed lot on a quiet cul de-sac. $68,500. For further information call the owner at 479-7834.

250 HOUSES FOR SALE

MELTON
REAL ESTATE (B.C.) LTD.
912 Douglas Street
1610 Island H'way

OPEN SAT. — 1:30-4:30
8567 BEXLEY — OFF AMITY
SEAVIEW — .47 ACRE
$85,000
Brand new three bedroom executive home, (1,460 sq. ft. on main) features all plaster walls, luxurious carpeting, artistic stonework fireplace in spacious living room. Separate dining room, 2 baths, "dream kitchen" opens onto sunporch. Basement has roughed-in rec room, fireplace, space for extra bath and bedroom at ground level. M.L.S.
386-7551 Mildred Stapells 477-4860

PANORAMIC SEAVIEWS
NEW CUSTOM DESIGNED
.6 ACRE — ACROSS FROM SEA
This unique family home with shake roof Saanich Peninsula (beach access) features over 1,600 sq. ft. of living on main floor with 1,600 sq. ft. on ground level to develop as you desire. Plaster walls, a massive floor to ceiling marble fireplace in living room, thermopane picture windows on 2 levels. Attached double garage. You must see this beautiful home, so phone me and I will be delighted to show you through anytime. M.L.S. $107,500.
Mildred Stapells 386-7551 or 477-4860

UNIQUE
2-BEDROOM PLUS DEN
OVER 1,300 SQ. FT.
This architect designed home is located in N. Quadra on approx. ½ acre of secluded property. You're sure to love the entertainment sized living room with country like view and beautiful raised hearth fireplace. For the handy man a heated workshop. This is truly a unique home and priced at only $59,900. To view this exclusive listing call:
C. J. Harrington
386-7551 or 595-5341

DANDY DUPLEX
Brand new side-by-sider on 100x172 lot on quiet side road in Sooke. 1000 sq. ft. on each side, including 2 bedrooms, and large kitchen with adjacent utility room. Live in one and rent one or rent both and use it as a hedge against inflation. Excellent value at $66,500. New MLS.
642-3835 Rona Higgs 478-9581

FAIRFIELD
½ BLOCK FROM
BEACON HILL PARK
3 BLOCKS TO THE OCEAN
Cozy older bungalow with 2 bedrooms and den or 3 bedrooms. Large kitchen, lovely living room with fireplace. Sun room and sundeck. Good size lot with vegetable garden and trees. MLS 14768.
386-7551 Eric Frazer 743-9155

GORDON HEAD
$52,900 — 3 BEDROOMS
Attractive bungalow (no basement) approx., 1,000 sq. ft. Living room with feature fireplace, quality carpeting, large closets. Carport can be extended. Quiet street, near park and bus (lot 50'x120'). Mildred Stapells — 386-7551 or 477-4860.

SAANICH PENISULA
SEAVIEW — .47 ACRE
Brand new, 3 bedrm. executive home (1460 sq. ft. of luxury living on main fl.) Large living room with feature fireplace, separate dining rm., 2 baths, bright spacious kitchen opening onto sunporch. Ground level. Basement roughed in for future development. Beautiful treed property. 20 min. from town. MLS. $85,000. Mildred Stapells — 386-7551 or 477-4860.

ELK LAKE
5196 SANTA CLARA AVENUE
Lot size 239'x159' — just the most beautiful setting you

250 HOUSES FOR SALE

Realtor

Canada Trust

No. 9-1537 Hillside Ave. 595-5171

USE OUR NEW BRIDGE FINANCING PLAN TO BUY THESE HOMES NOW

Finding the down payment for that new home before you sell your old one can be a headache. We have the cure. It's called Bridge Financing. If you buy your home through us, we'll grant you an interest-free loan up to $50,000 for 3 months, depending on the equity in your present home. Ask for details.

OPEN
Sat., 1:30-4:30
2357 PACIFIC OAK BAY

Take this opportunity to view this well located immaculate and spacious home in delightful Oak Bay. Quality wall-to-wall in the large living and separate dining rooms. Roomy bright kitchen is off the family room. 3 very large bedrooms, 2 bathrooms, drive-in garage. DISCUSS WITH US THE POSSIBILITY OF 9½% FINANCING!! ML No. 14287.
$79,900
THE ZIEGLERS
595-5171 592-1768

OPEN
SAT 1:30-4:30
4102 SAN MATEO
GORDON HD
3 - 5 Bdrm - 3 Bath

Among other fine homes on quiet dead-end St. this unique 4-level home is bright and spacious, with a superb kitchen overlooking a sunken family room, and serving the large dining and living rooms carpeted in high quality plush carpeting. 3 oversize bedrooms in sleeping wing have 4- and 2-pce. baths. On the family room level another 3-pce. bath and a den or 4th bedroom. Further development of a 16x24 rec. rm and 5th bedroom 10x13 is provided for. Fenced 80x120 ft. lot. Asking $89,900.
THE ZIEGLERS
595-5171 592-1768

OPEN HOUSE
SAT. 1:30-4:30
137 BUSHBY
LADY ALEXANDRA

13 strata titled suites with sea and city views. Priced from $49,900. Come and make your offer. Superior construction. Double glazing throughout — top quality insulation. One or two sundecks. Immediate occupancy. For a preview call;
TONY BROGAN
595-5171 388-6275 Pager 2471

OPEN HOUSE
SAT. 2-4
933 REDFERN

Quality construction — builder's own home — Lovely red tile roof guaranteed for 50 years. The quality construction and the extra touches reflect the care and attention taken by these fine European craftsmen. 2300 sq. feet finished could be a perfect in-law suite on lower level. Location in great, close to everything, Foul Bay, Richardson area and priced to sell for only $84,900. To view please call;
595-5171 LES BOHER 598-1665 or 388-6275 Pager 729
TERRY SMOLLETT 388-6275 Pager 729
595-5171 656-5882 or Mobile YK-27384

SIDNEY
$64,900

Totally different 3-bedroom home. All bedrooms up, and living area down. Many unique features such as vaulted ceiling, balcony from upper level overlooks open beam ceiling of living room, floor to ceiling fireplace 15 ft. high and much more.
DOUG POSKITT
595-5171 656-4236

NEW HOME
BARGAINS

Located in a pleasant area of Central Saanich these New Homes are a MUST for bargain hunters.

$62,500

An attractive 3-bdrm. cathedral entrance home, all large rooms enormous master bedroom with ensuite, PLUS sliding glass doors onto a delightful covered balcony for those intimate summer evenings. Drive-in garage in full basement with lots more room for development.

$63,500

Lovely Spanish-style home, 4 bedrooms, huge Sundeck accessible from either the living room or master bedroom. Lots of room for development in the basement.

To view these and other fine homes please call:
ERIC SPURLING
595-5171 479-8663
GODFREY WALLS
595-5171 656-4891

MAGNIFICENT

is the only way to describe this quality home built by a master craftsman. As you enter the front door examine the hand-carved banisters. Walk into the spacious living room with its gorgeous brick fireplace, or run your hands along the teak cabinets in the kitchen. Go out onto the huge sundeck. Gaze out over the
VALLEY VIEWS

made up of acres and acres of fertile farmland where no one can even build in front of you, then, examine the three lge bedrms. on the main floor. Next comes the downstairs, where a cozy rec room with magnificent rock fireplace and rock faced bar await. Across the hall is the billiard room with plenty of space to do that pool table justice. Also downstairs is 4th bedroom, laundry area and workshop. To view all these great features at a price of only $78,000, please call:
ERIC SPURLING
595-5171 479-8663
GODFREY WALLS
595-5171 656-4891

NEW HOMES
GOOD FINANCING
GORDON HEAD

2 new 3-bedroom homes on San Juan Avenue — Buy now and pick your carpets. Please call:
DOUG POSKITT
595-5171 656-4236

TOWN HOMES

Once you have seen them you will see why I call them Town-Homes rather than Town Houses. They are more than a Townhouse, 2 separate locations and two separate plans with 2- and 3-bedrooms. Phone for price and location
TOM McCLUSKEY
595-5171 386-7320

250 HOUSES FOR SALE

Realtor

Canada Trust

No. 9-1537 Hillside Ave. 595-5171

ESQUIMALT BORDER

This 2-bedroom home is only 15 years old but boasts old time spacious bedrooms and kitchen. There is lots of room to breath, but if you require more bedrooms there are 3 in the basement. The asking price is only $54,000 and the Vendors will consider any reasonable offer, plus I can arrange interest free financing if you have another home to sell first.
DOUG POSKITT
595-5171 656-4236

NEW HOMES FOR OLD

"No Subject to" selling your home necessary to qualified homeowners. Your present one does not have to be sold before you are able to complete the purchase of your new one. Drive by these homes then call me for further information:

NEW

629-631 Broadway, 3-bdrm. Strata Duplex, $59,900 each.
1984 Burnley, 3 bedroom, $69,900.
4002 Travis, 3 bedroom, $64,950.

ALMOST NEW

1712 Christmas, 4 bedroom (5 yrs.), $55,500.
2018 Ardwell (Sidney), 3 bdrm. (4 yrs.), $57,100
3033 Wallace, 4-bedroom (5 yrs.), $78,000.
TOM McCLUSKEY
595-5171 386-7320

STRAWBERRY VALE
$58,900
Vacant Possession

Large 3 bedroom family home. The dining room is large enough for any dining suite, kitchen is huge with loads of cabinets and large eating area. Living room ha floor to ceiling fireplace and oh yes the 26' rec. room has a floor to ceiling fireplace also. There is fourth bedroom down for the large family. Call now to:
DOUG POSKITT
595-5171 656-4236

DRIVE BY
1201 Lyall St.

Small 1-bedroom home, small lot, no basement, completely renovated. Suitable for young working couple. Asking price $34,900. M.L.
JULIE MANNESS
595-5171 477-6407

LAKEVIEW
$64,950

With almost ¼ acre of lot this brand new Swiss Chalet is only for those with a taste for something different. An exclusive with:
LES BOHER 598-1665 or 388-6275 Pager 729
TERRY SMOLLETT 656-5882 or 595-5171

GORDON HEAD
$69,900

Large tudor style home with many unique features — call us to see the quality in this new home due for completion in December. An exclusive with:
LES BOHER 598-1665 or 388-6275 Pager 729
TERRY SMOLLETT 656-5882 or 595-5171

GORDON HEAD

Ready for completion Dec., Jan., Feb. and March. We have a large selection of new homes coming on the market between now and March. Call us for locations, sizes and prices.
LES BOHER 598-1665 or 388-6275 Pager 729
TERRY SMOLLETT 656-5882 or 595-5171

COLWOOD
$69,900
VALUE PACKED MODERN HOME

All the work done (by perfectionists) so you can spend your leisure time with your family and enjoy the comfortable roominess of an elegant split level. Beautiful neighborhood close to schools, shipping, Royal Roads and Royal Colwood Golf and Country Club. 4 bedrooms, ½ bathroom, dining room, living room with heatilator fireplace, rec room with bar, laundry room and separate workshop. Fibreglass-roofed patio. Large landscaped lot with magnificent trees and space galore for children. ML No. 14544. To view please call:
BRIAN MARTIN
595-5171 479-3366

GORGE
$47,900

Drive by 911 Shirley
2½ bedrooms, no basement. Close to the water. Easy financing, so try any down payment. An exclusive with:
LES BOHER 598-1665 or 388-6275 Pager 729
TERRY SMOLLETT 656-5882 or 595-5171

NORTH SAAN
$57,000

Two-bedroom tudor style home with terrific waterviews. Large lot has many bearing fruit trees — Vendor will help finance. M.L. No. 14695
LES BOHER 598-1665 or 388-6275 Pager 729
TERRY SMOLLETT 656-5882 or 595-5171

VICTORIA
$52,900

Drive by 1377 Hillside
Older home has 4 bdrms plus 1 bdr in-law suite in basement. M.L. No. 13053.
LES BOHER 598-1665 or 388-6275 Pager 729
TERRY SMOLLETT 656-5882 or 595-5171

OAK BAY
Retirement $51,000

2 bedroom, living room, sep dining rm. 50x120 lot, sep garage.
THE ZIEGLERS
595-5171 592-1768

Saanichton
$68,900

Great family split, 3 large bedrooms, good-sized dining room, finished rec. room. Double parking.
DOUG POSKITT
595-5171 656-4236

250 HOUSES FOR SALE

Realtor

Canada Trust

No. 9-1537 Hillside Ave. 595-5171

CADBORO BAY
3 SUITE SEAVUE
2 THIRDS ACRE

This fine 3600 sq. ft. home was entirely renovated in 1972 and now represent luxury living combined with income. The main floor suite of 1600 sq. ft. rivals the finest condominium in decoration and appointments, having a spacious living rm. 25x15 carpeted in quality acrilan plush, stone fireplace and total windows on the seaside. Separate dining 10x14 served by modern kitchen, mstr bedroom 22x12 with 2-pce bath, vanity and dressing room. 4-pce. bath with powder rm adjacent to the 11x18 den or 2nd bedroom. Huge sundeck off living room ,7 ft. high 4 basement, 2-car port and separate garage. Of similar excellence the 2000 sq. ft. 2nd floor is easily converted but presently accommodates a 1 -and 2-bedroom suite both with private 3-pce. bath, kitchen and living-dining areas. $119,000. ML No. 14032.
THE ZIEGLERS
595-5171 592-1768

GORDON HEAD
3-4 Bdrm.--3 Bath

Make an offer on this really great family home — extra large living room, dining room, master bedroom and kitchen. Lower level professionally finished. Phone now for an appointment to see — ML No. 13668, listed at $64,900.
JEAN McMICHAEL
595-5171 477-9113

FAIRFIELD GEM

Set in a quiet neighborhood of well tended homes on Moss Rocks this starter or retirement home is unbeatable — two bedrooms on main floor plus one in basement, broadloom throughout, new family kitchen, main floor laundry, glassed in entrance porch for your winter plants, and fenced backyard plus separate (wired) garage. Unequalled value at $45,900. New ML No. 14737. Move inf for Christmas. Call now:
RICK KALLSTROM
595-5171

HACIENDA

The contemporary Spanish styling of this new home of 1356 square feet gives it a flair all its own. Sunken living room with floor-to-ceiling fireplace, 3 bedrooms (master ensuite) — still time to choose your own carpets and colors. Dining room and full basement with rec. room and fireplace roughed in. Great value in Central Saanich at $67,900 with excellent financing available. Call:
RICK KALLSTROM
595-5171

TUCKED AWAY IN OAK BAY

A stylish brand-new colonial, adjacent to the Victoria Golf Course, AWAITS YOU and a few finishing touches of YOUR CHOICE, by the builder to make this the home you have dreamed of! 4 bedrooms, 2½ bathrooms, 2-car garage, laundry room, family room with fireplace, living room wit hfireplace and separate dining room. For more details please telephone NOW for an appointment to view.
595-5171 JIM BOTTOMLEY 598-6333

SXS DUPLEX
$53,000

Oak Bay border. This is an excellent conversion with a full basement. Large assumable mortgage. One side rented at $270. The other immediate occupancy. To view this excellent starter call:
595-5171 TONY BROGAN 388-6275 Pager 2471
595-5171 JOHNNY HAYDN 656-3270

MT. TOLMIE VIEWS

Over 1300 sq. ft. of lovely living space. Modern 3-bedroom bungalow. L-shaped living-dining room, 4-pce. bathroom. Large laundry room. ALL THIS ON ONE FLOOR! Automatic hot air heating. 40-gallon electric hot water tank. Separate workshop 18x21. Carport. This home is priced at $55,500. ML No. 14699. To view call:
595-5171 DIRK OKKER 478-4501

Waterfront
130 Ft. On The Bay

In Beautiful Brentwood, about 3-tenth Ac. sloping gently toward the sea with 19 cement steps to 25x15 concrete moorage. Well maintained home of 1487 sq. ft. on the main with spacious 16x26 living rm. overlooking the water. Modern 13 x 13 kitchen with additional 7x9 breakfast area plus 6x9 laundry rm. Existing 12x10 den could be separate dining rm. or bedroom as desired. Master bedroom 14x11. Upstairs guest resident accommodation comprising sitting rm., bedroom and shower, ¾ bsmt., oil heat, sep. garage plus carport. On municipal water and sewer. $139,000.
THE ZIEGLERS
595-5171 592-1768

NEWSTEAD REALTY LTD. 598-5166
1637 Fort St.

FALL SALE

Leaves and snowflakes are falling. Toast your tootsies by the large fireplace in the living room (or the one in the rec. room). Space for you to breathe the fresh country air. This 18-month-old 3 bedroom home is well priced in the low,50's. MLS. Call:
RAY SUTTON
598-5166 656-3726

UNDER $2,000

Keen to own a home but you have little capital? We can help you become a proud homeowner. Let us show you a range of properties some requiring as little as $500.00 down payment. Call now, you won't regret it.
RAY SUTTON
598-5166 656-3726

HOUSING SOCIETY — PROPOSED DEVELOPMENT

Within six mile circle (Saanich Peninsula). $12,000 membership (Cash or terms) entities you to:
1. Fully serviced building site for your own home or condominium.
2. Wholesale construction costs.
3. Less than conventional interest rates.
4. Recreational, personal shopping and visitor facilities.
For further information write Victoria Press Box 893, 2621 Douglas St.
(Be your own Postie)

NORTHRIDGE

By owner — Immaculate well built 3-bedroom home. Recently redecorated, living room with fireplace, kitchen with sundeck off, has lots of cupboards, and large dining area. Quality wall to wall over hardwood. Full high basement has drive-in garage and second bathroom. Beautifully landscaped lot with fenced backyard. Priced to sell at $59,900. Please call 479-5341.

250 HOUSES FOR SALE

GARDNER REALTY Ltd.
899 FORT ST.

A HOME WITHIN REACH

Try this! 2 bedroom stucco home on huge 50x145 ft. lot. Cozy living room with fireplace. Large kitchen. Totally remodelled bathroom. Separate garage with workshop (wired). Beautiful gardens. Just minutes to shopping centre and schools. Only $41,900. Call me now for this exclusive listing.
385-7721 KENT MACLEOD 595-4273

UNIVERSITY

Family home with hardwood floors throughout. L.R. with F.P., separate D.R. Modern kitchen, 4-pce. bath and 3 large bedrooms. Downstairs features another bedroom, 2-pce. bath, another possible bedroom and drive-in garage. Priced below replacement at $62,500 and very handy to schools, buses and UVic!!
385-7721 DALE BRIGGS 592-3978

$53,900

Modern 3 bedroom, stucco bungalow situated on an average 60x160 lot on a quiet street. Close to school and shopping. Must be sold, owner has purchased. For viewing call:
Bill Weiss 598-8443
Harold Ware 598-4358
Office 385-7721

2 BEDROOMS
$42,750

New on the market! A spotless stucco home with living room with fireplace, 2 bedrooms (one extra large) modern bath, spacious modern kitchen and rear utility room. Well landscaped 50'x112' lot has separate garage with paved driveway and cement private patio. An excellent home for those that require few steps. Close to all conveniences.
385-7721 CLIFF SALMOND 477-3626

HIGH QUADRA

This beautiful 3-BDRM home on quiet street features LR with slate FP, in-line DR, modern kitchen and attractive 4-pce bath. Basement has rec. room, drive-in garage, and lots of space in workshop area. The setting for this home is parklike with large 161 ft. deep lot, and backs onto Playfair Park. Back concrete patio provides ideal picnic and barbecue area. See this exclusive now at only $57,900.
385-7721 DALE BRIGGS 592-3978

Heritage Home

This beautiful heritage home in Fairfield provides quality living with spaciousness. Main floor features LR, adioining DR with beamed ceiling and beautiful chandelier, FP and entry to fully modernized kitchen with W-W. 2 Bdrms, den and 3-pce bath. Upstairs has 1 Bdrm with room for another. Downstairs has fourth bedroom, 3-pce bath and loads of workshop space. Come and see this character home for yourself at reduced price of $63,900.
385-7721 DALE BRIGGS 592-3978

ONLY 3 YEARS

Exceptionally spacious 3 bedroom family home. Custom built by present owner. Has large entrance hall, living room with bay window and arch type brick fireplace, good size dining room, walnut kitchen with built-in dishwasher and separate eating area. Tastefully decorated and high-quality carpets throughout. Professionally finished 33x15 family room and many extras. Over 1700 sq. ft. of finished living area. The downstairs would accommodate a beautiful above ground in-law suite. This home must be seen inside to appreciate the workmanship. Located in the Burnside area, close to all schools, shopping and transportation. Good value at $66,500 ... New MLS No. 14271. For viewing call:
385-7721 BILL WEISS 598-8443

FOR MORE Real Estate SEE DISPLAY Real Estate Advertisements Pages 7, 8, 9, 10 and 11

MOVING TO NANAIMO? ARE you the man of the house? Skill and foresight to save $. New three-bedroom house, 70x129, level lot nearly complete. Good residential area $45,000-$52,000 range. Close to beach, school, bus line and shopping areas. Interior: Good main floor plans 1,121 sq. ft. living room, dining room, kitchen, three-bedrooms, bath and ensuite. Wall: Gyproc, panel. Exterior: Stucco, asphalt shingle. Garage: Undercover concrete paved driveway, full concrete basement, downstairs foyer, gyproc plaster, price $39,000 as is or make offer, private, phone 758-6743 Nanaimo.

GORDON HEAD

Lovely new house for sale by builder, reduced to $69,000. 2,200 sq. ft. of living area. 4 or 5 bedrooms, 2 bathrooms, landscaped, near Racquet Club. 1841 Chimo Close, to view, 384-8391.

$39,900
3 BEDROOM

Savannah Avenue, by owner. 383-0551.

3 BEDROOM CEDAR RANCHER in Cobble Hill. ¾ acre treed lot, 1½ baths, fireplace with heatilator, wall to wall, 600 sq. ft. double garage enclosed, $57,500. 386-1312. No. 210.

GORDON HULME LTD.
SIDNEY—SAANICH PENINSULA
656-1154 2444 Beacon Ave

T. L. MANN and ASSOCIATES LTD.
1820 OAK BAY AVE. 598-5144

250 HOUSES FOR SALE

the Permanent
1125 DOUGLAS ST. and 3647 SHELBOURNE ST.

CHOOSE
One of These
HOMES
For 'Christmas'

Immediate occupancy of this attractive 1300 sq. ft. no-step bungalow, completely redecorated, 3 bedrooms, large living room with fireplace, dinette, kitchen with eating area, main floor laundry plus attached garage and storage area. $56,900 (new ML), some appilances and drapes included. Call HERB McDONNALD 658-8844 or 382-9191.

New home just 2½ miles from City Hall, this attractive 3-bedroom family home features sunken living room with fireplace, sundeck off large dining room, dishwasher in kitchen, 1½ baths, wall-to-wall carpets, vacuum system and front landscaping. Rec. room with fireplace in full daylight basement. Immediate possession, $63,500 (ML). Call HERB McDANNOLD 658-8844 or 382-9191.

Oak Bay cottage — one bedroom, small den or storage, 4-piece bathroom, nook in compact kitchen. Needs some fixing. Asking $43,900. Call FRAN McVITTIE 598-3613 or 382-9191.

Drive by 311 Uganda Street — cosy 3-bedroom bungalow, new kitchen, family style comb. living and dining room, sundeck to patio and fenced landscaped garden. Billiard room with built-in bar down — all for 57,900. View with MARGE SHORE 479-8977 or 382-9191.

Try $2,750 down for this 3-bedroom, full-basement home in immaculate shape, extra large lot. Phone R. W. RHODES 479-9241 or 382-9191.

Saltspring! Completely finished 4-bedroom, 2 bathrooms, one-year-new home. .9 acre plus 2380 sq. ft. finished. $63,900. Phone ERNEST WILLDEN 382-9191 or 598-6034 (ML 14081).

Double value at $74,500, 3 bedrooms, 1½ baths, fireplaces, 4 years old. The in-law suite the same. Phone ERNEST WILLDEN 382-9191 or 598-6034. EXCLUSIVE.

Immaculate, 2-year-old, 3-bedroom home with 4th bedroom and large rec. room down. Electric forced air heat and automatic humidifier. $59,900. MLS. DON JONES 642-4136 or PAUL HYATT, 656-3150 or office 382-9191.

Park Setting

3-B.R., attractive home on large well-landscaped treed lot, 1220 sq. ft. on main, full basement, 1½ baths, fireplace. 10% mortgage available. Call ANNE HOPKINS, 382-9191 or 478-0486.

Underground Sprinklers

And Oak Bay!! Who could wish for more? 3-B.R. home with a marvelous living rm. and separate dining room. Located on the Uplands slope. For appointment to view call MARY WOOD, 382-9191 or 592-2647. EXCLUSIVE.

Try $2,750 Down

3 bedrooms, full basement, Glanford area, large lot — immaculate condition. Full price $43,000. Phone R. W. RHODES, 382-9191 or 479-9241.

Oak Bay

Near new custom-built home, offers 5 B.R.s up, MBR with dressing room and 4-pce. ensuite. 25x18 L.R. with rock F.P., sep. formal D.R., family room, den, gourmet kitchen with appliances. Easy care lot, close to UVic. Offered at $155,000 (ML). Call HERB McDANNOLD, 658-8844 or 382-9191.

Open to View Thurs., Fri., Sat., 1:30-4:30
4403, 4407, 4409 Tyndall Ave.

Three brand-new quality-built homes all over 1350 sq. ft., 3-piece ensuites, heavy insulation, shake roofs, large sundecks, quality carpets are just some of the features. Priced to sell at $72,500. WALT SLOCOMB 383-4035 (Res.), 477-0141 (Office).

Oak Bay Exclusive

This immaculate family home has 3 good-sized bedrooms, spacious living room, separate 12.6x12 dining room, compact kitchen with eating area. 1434 sq. ft. in all, full basement, drive-in garage and extra parking. Lovely grounds, underground sprinklers and back lane. Close to all amenities. $79,900. To view please call ELEANOR BRAY 592-1130 or 477-0141.

Look What You Get for $36,500

Lovely 3-bedroom Townhouse in Sidney, spacious family accommodation with large fenced yard, with patio and garden area. Owner transferred, open to offers. Early possession. MLS 14071. IRMA KULIGOWSKI 656-5325 or 477-0141.

Gordon Head Reduced

Really great family home over 1900 sq. ft. of living area. Big living room with old brick fireplace, sundeck off dining room, family-sized kitchen. Large master bedroom with ensuite, lower level has family room with corner fireplace, 4th bedroom and 2-piece bathroom, close to schools, university. $64,900. BARRY THORNDYCRAFT 477-8487 or 477-0141.

$42,900

2-bedroom, full-basement home (room for further development), kitchen with eating area. Fireplace, convenient location. MLS. BARRY THORNDYCRAFT 477-8487 or 477-0141.

Where ? ?

Can you find 4 bedrooms, 2 bathrooms, large rec. room, large 600-sq.-ft. sundeck, large lot backing onto park, extra parking, room in basement for further development. Town and Country area. Only $59,900. MLS. GERRY MARTIN 477-0141 or 477-9814.

Owner Has Bought Must Sell

A well constructed home in Gordon Head with 3 bedrms., D.R., L.R. with F.P, ensuite plumbing, W/W carpeting on the main floor. There is a rec. rm., bedrm. and bathrm. in basement. The home is realistically priced at $65,900. MLS 14546. JOT HOME 592-2130 or J. (JIM) BAILLIE 479-4594 or 477-0141. Anytime.

Ten Mile Point

Lovely 3 bedrm. home with many interesting features including a Tudor style family rm. with stone F.P. and copper fittings. Spacious living quarters, especially nice kitchen. Beautifully landscaped lot with terrific views. $91,500. MLS 14547. To view please call ELANOR BRAY 592-1130 or 477-0141.

$46,500

Good low running cost 4-year-old home. This home is an ideal starter with 2 bedrms., all electric and very easily cared for. Close to bus and schools. Down payment and financing to suit your budget. MLS 14413. BRUCE BATEMAN, 384-2827 or 477-0141.

Canada Permanent Trust

Good Holding

Future potential in this corner lot location on Cloverdale, now R52 zoned. Present income $250 from upstairs.
386-7771 Peter Mason 477-9318
MOODY AND MASON REALTY

250 HOUSES FOR SALE

FOR SALE
Royal Trust

4082 SHELBOURNE ST.

OPEN HOUSE —NEW LISTING
FRI. 1 to 3:30
2747 CLAUDE ROAD, LANGFORD
$55,900

Don't miss this immaculate new listing — you won't be disappointed. 2 bedrooms on main plus extra bedroom with built-in captain's bed and desk in basement. "L"-shape living-dining room with fireplace, patio, garage. Full high 7½' basement, 95x95' treed lot. Close to schools and shopping. Excellent financing. MLS. For additional information call:
477-0191 GLALE CHISTENSON 477-0723

OPEN HOUSE
1071 BURNSIDE WEST
Between Wilkinson and Gorge
FRI., NOV. 21— 2 to 4 P.M.
SAT., NOV. 22— 10 A.M. to 1 P.M.

Charming 3-bedroom home on extra large lot with water view. Well proportioned rooms, including a living room with fireplace, dining room, plus a family sized kitchen. In all, over 1,260 sq. ft. of living space. Nicely landscaped garden, drive-in garage. Well worth seeing, well worth buying, on the reduced asking price of $60,900. Your host:
477-0191 KNUD SCHWER 478-8203

OPEN HOUSE
420 DAVIDA
FRI. AND SAT, 1:30 to 4 P.M.
GORGE— $49,500

Be my guest and view this beautiful, 3-bedroom no-step charmer. Has been completely refurbished inside and out. Living room with stone fireplace, kitchen has built-in oven and counter top stove. Separate laundry room, large family room with sundeck, property fenced. Blacktop parking. Easy walking distance to bus and shopping. MLS. For prior viewing please call:
477-0191 PATRICIA SEDGER 479-3673

OPEN HOUSE
1346 CARNSEW
FRI. AND SAT., 1:30 to 4 P.M.
FAIRFIELD DUPLEX

Completely renovated and featuring 1,500 sq. ft. with 3 bedrooms on the main floor. Spotless, wall-to-wall carpet. Separate entrance to upper suite, all carpeted. There is a bachelor suite in the basement with another bathroom. Main suite vacant for immediate possession. Off street parking, plus fruit trees. Priced to sell at $68,500. For prior viewing call:
477-0191 VIVIAN M. ROBERTS 477-0281

OPEN HOUSE—GORDON HEAD
SAT. 1:30 to 4:30
1623 KENMORE

64x130 lot. Asking price $53,500. CMHC mortgage of $38,000 at 10½%. Well constructed 2-bedroom home. Full high basement. Large separate 20x28 insulated workshop, 200 amp wiring. Double door, fridge, stove, washer, drapes, included. In attendance:
477-0191 BILL KAPTEYN 477-4363

OPEN HOUSE
1015 FALMOUTH ROAD (off Quadra)
SAT. NOV. 22—1 to 4
FANTASTIC FAMILY HOME—$62,500
QUICK POSSESSION

on this large 3-bedroom quality constructed home. Living room with central fireplace, dining room-kitchen, 4-pce. bath, laundry room off kitchen, lots of cupboards. Full basement comprised of 2 drive-in garages, lots of workshop area, rec. room, family room with heatilator fireplace, cold storage room, utility room, 3-pce. bath. Large fruit treed lot, plus vegetable garden, plus double garage at rear of property. Situated close to all amenities. This home has lots of potential. View this home on Saturday and make an offer. See you there. In attendance:
477-0191 MARY MOODY 652-5681

OPEN HOUSE
SAT. NOV. 22—1:30 to 4
1845 ELMHURST (off Feltham, off Fairburn)
OUTSTANDING VALUE!

Lovely 3-bedroom split level home in established Gordon Head. The living room features a log burning fireplace, and the adjoining dining room compliments a bright, spotless kitchen. Large basement with finished games room will add to your pleasure. All the landscaping is already done for you. The large 10½% mortgage due in 1980 will benefit you. So much value for only $62,500 will surprise you! In attendance:
477-0191 KNUD SCHWER 478-8203

OPEN HOUSE
SAT. 1:30 to 4
2313 CENTRAL AVE.

4 bedroom, semi-bungalow situated a block from the ocean. Living room is 16x13.6 with very nice fireplace, separate dining room 9x12.6, hardwood floors. Part basement with drive-in garage. To view this excellent family accommodation call:
477-0191 ART EVANS 658-8924

OPEN HOUSE
SAT. 1:30 to 4
835 HOCKLEY
NEW LISTING — LARGE LOT
LOW TAXES — ONLY $41,900

Move right into this cute, cosy 2-bedroom electrically heated starter or retirment home. ¾ basement plus workshop off carport. Large 62x69 lot only 2 blocks from shopping yet peaceful and quiet. In attendance:
477-0191 VERNA ROBERTS 477-1317

OPEN HOUSE
SAT. 2 to 4 P.M.
3315 CADBORO BAY ROAD

Spacious 2-bedroom executive home set in .69 park-like acres in Uplands. Adult oriented, ideal for entertaining indoors or out. Extra bedroom, bath and rec. room in basement. MLS 13733. In attendance:
477-0191 GALE CHRISTENSON 477-0723

OPEN HOUSE
FRI AND SAT. 1:30 to 4 p.m.
4073 HATFIELD ROAD (off Chesterfield off Interurban)

2 bedroom starter or retirement, large living room with heatilator fireplace, big kitchen. Full basement, easy care lot. Asking $48,900. MLS 14402. In attendance:
477-0191 JACK MOEN 658-5448

FAIRFIELD ECONOMICAL RETIREMENT.

Looking for a home in which to spend your reclining years, but do not want the confinement of a condominium? See this 1-bedroom, full basement bungalow situated on a lot requiring a minimum of upkeep, with a large rentable garage with lane access. Located in Fairfield within walking distance of the sea, Beacon Hill Park, shopping and transportation. At the very realistic asking price of $43,900. For appointments to view, please call:
477-0191 RAY TILLYER 477-8484

FAIRFIELD FIX-UP
R3 ZONED

New listing only $39,900. 2 bedrooms, living room, dining room in-line with fireplace. Full basement. Needs work. MLS. For more information, call:
477-0191 VERNA ROBERTS 477-1317

1548 MUNRO

Super deluxe 2,000 sq. ft. ranch-style home. Built-in vacuum cleaner, Jen Air range, built-in oven. Over $2,500 on light fixtures, first quality carpeting, etc. 5 acres, own private lake covering 1 acre. Make us an offer on the asking price of $128,000.
477-0191 BILL KAPTEYN 477-4363

SIMPSONS-SEARS HILLSIDE

A dandy 2-bedroom home for the retireds or newly weds. 2 bedrooms, nice living room with fireplace, close to us. Priced at only $42,900. To view call:
477-0191 ROMA NICOLL or 384-4827 JOHN MOLYARD

250 HOUSES FOR SALE

FOR SALE
Royal Trust

4080 SHELBOURNE ST.

LANGFORD AREA
IMMEDIATE POSSESSION

on this no-step bungalow. 2 bedrooms, 4-piece bath, large kitchen-dining area, living room is good size, all oak floors. Newly decorated inside, needs a bit of paint on outside to make this home what you want. Garage-workshop 24x24. Patio. Lot size is 90x219. Asking $47,000. MLS. For more information, call:
477-0191 MARY MOODY 652-5681

LAKE HILL AREA
$69,500

Well maintained 3-bedroom home. Beautiful large lot, 99x125', Area of good residences. Plenty of extra parking for recreational vehicles. Living room with fireplace, dining room, nice kitchen, open hall plan with stairway to lower levels; possible in-law suite. Rec. room with fireplace, 4 pce. and 2 pce. bathrooms. To view, by appointment only, call:
477-0191 ROMA NICOLL or 384-4827 JOHN McLYARD

Montreal Trust

OPEN HOUSE
SAT. 1:00-5:00
3720 KOOTENAY PLACE
DONCASTER HEIGHTS

This immaculate 3 bedroom home with room for expansion, sits high overlooking Victoria. Can you picture viewing Sooke Hills, Gordon Head, Straits, Mount Baker, Olympics and City all from your own home? Probably not. Why not come and view this breathtaking panorama and know what your missing. See you Saturday.
386-2111 DOUG ORR 598-1366

OPEN HOUSE
SAT. 1:30-4:00
956 CAROLWOOD
PRESTIGE HOME

In beautiful Broadmead. This elegant family home is situated on a large treed lot in this prime residential area. Comprising of spacious entry hall, liv. rm. and din. rm. planned for gracious entertaining. 4 B.R.s, 3 bathrooms and beautifully finished rec. rm. — this home is very well designed for the young executive or professional family. Open to viewing on the 22nd or phone for prior appt.
386-2111 JEANNE LUCAS 477-1342

LOOK!!
CLEAN LITTLE HOME
$43,900

Fernwood area, 3 bedrooms, full high basement, oil furnace. Absentee owner anxious to sell. Good financing. M.L. Call:
386-2111 DOUG SHORTT 598-3684

COLWOOD AREA

SUPERB ARCHITECT DESIGNED 3-bedroom home, magnificently set in secluded cul-de-sac. Large open kitchen, separate dining room and very elegant living room with fireplace. Complete with swimming pool. Offers on $95,900.
386-2111 DOUG ORR 598-1366

SIDNEY
NEW HOME

Well built family home. Back split, 3 bedrooms, living room with fireplace, thermopane windows. ML No. 14743. Priced at $59,500.
656-3924 WM. ROGERS 652-1891

UNIVERSITY AREA

Family home close to university and schools on 72x100' fenced lot, 3 bedrooms 1½ baths, living room with fireplace, dining room, kitchen with eating area, family room and extra bedroom or den downstairs. This home is 9 years old and well maintained. $63,900. MLS 14667.
656-3924 WELLS HOOKER 652-3634

MAKE LORRAINE PLACE YOUR PLACE

And then you can enjoy the many benefits of a superb location at the base of Mt. Tolmie. Quiet, solitude and a 3-bedroom home with minimum upkeep. An easy care yard for the family who enjoys those extra hours for leisure activities. For details on this home ready for immediate occupancy and offered at a reduced price of $69,900. (MLS) call:
656-3924 WELLS HOOKER 652-3634

ARDMORE
$105,000

Custom built three-year old home situated on .625 acre lot. Quality throughout in workmanship and materials. Five BRs., three baths, entertainment sized LR and DR, deluxe kitchen, completed family room and den down, special two zoned, hot water heating. Separate double garage finished to match house exterior. ML 14477.
656-3924 WELLS HOOKER 652-3634

NORTH SAANICH
$77,900

Nearing completion. Three-BR tudor style home situated on well treed lot of .70 acre in quiet area. Lots of extras in the construction of this home.
656-3924 WELLS HOOKER 652-3634

SEAVIEWS—SAILBOATS

This beautiful residence located on the slopes of Cadboro Bay. Offering a delightful view of the Bay. Tastefully designed and decorated from the beauty and charm of the living room to the luxury kitchen and the 3 bedrooms and den, 4 sliding doors to luxury kitchen and the 3 bedrooms and den, 4 sliding doors to balconies and deck. For viewing and complete details Dial:
386-2111 D. BECKNER 477-4994

BROWN BROS. on LANSHARD
"People Helping People"

OPEN HOUSE
Sat. Nov. 22nd
2:00-4:30
Brentwood
1101 Stelly's X Rd.
Move In Now

Sparkling new 1200 sq. ft. 3 bedroom home. Wall to wall throughout, cathedral entrance to attractive living room with RH fireplace. Dining room, sundeck off family-size kitchen with breakfast area. 4-pce. bath plus 2-pce. ensuite. Full high basement — ideal for development, plumbed for third bathroom. 70'x158' lot, high location. Partial Bay views, today's best buy at $59,900. Call CEC PEARCE 385-8771 (anytime).

Smith, Dobson Estates Ltd.
384-1424

$79,500 James Bay, large home, fireplaces. Some revenue. Vendor will carry balance to good down payment.
384-1424 595-5446

250 HOUSES FOR SALE

D F Hanley Agencies Ltd.

D. F. HANLEY AGENCIES LTD.
3293 DOUGLAS STREET
385-7761

OPEN HOUSE
SAT. 2-4
491 CONSTANCE

New ½ of strata duplex, located near Saxe Point, one block from ocean, with some views ... turn South on Constance from Esquimalt Road. Upper floor has living-dining room in line; large kitchen with E.A. and two bedrooms (master with walk-in closet). Above ground lower level has 1 bedrm., laundry rm.; bathrm. and a framed-in rec. rm. Take advantage of good financing available on full price of $48,900. MLS.
Dave Harding
385-7761 24 hrs. 383-7716 Res.

FAMILY HOME! FAMILY PRICE! Family Location!

THIS LOVELY 3-BEDRM. NEW HOME CAN BE YOURS FOR ONLY
$57,500

CHECK AND COMPARE THE VALUE. QUALITY W-W CARPET THROUGHOUT. EXTENSIVE ROCK WALLS ON EASY-CARE LOT CLOSE IN LOCATION. (SAANICH RD. AND MACKENZIE).

VENDOR IS ANXIOUS FOR A SALE! PRICE IS LOW BUT MAKE AN OFFER!
B. HIGHTON
385-7761 24 hrs.

OPEN HOUSE
SAT. 1-4:30
4052 Wilkinson Rd.

Situated on over .75 of an acre, this property consists of 4 bdrms., huge kitchen, large living rm. with fireplace, separate dining rm., sewing rm. and laundry rm. Nicely decorated with full bsmt. PLUS a 1200 sq. ft. commercial style workshop. Fully lighted, heated and wired. The possibilities are endless! For prior viewing, call:
BILL CARNEGIE
385-7761 24 Hrs. 652-3627 Res.

OPEN

250 HOUSES FOR SALE

FOR SALE
Royal Trust

3400 DOUGLAS ST.
384-8001

OPEN HOUSE
3965 and 3969 BOW ROAD
(Off Cedar Hill and Arrow)
FRI. SAT.
1:30-4 P.M.
PRICE REDUCED on these quality built homes in a choice location. Lovely bright living and dining rooms. Fireplace and wall to wall carpet. Three bedrooms and two bathroms on the main floor. Master bedroom has large walk-in closet and two piece ensuite. Full basement with R.I. plumbing and large rec. room. Double carport and nice big lot. Close to schools, shopping and University. Full price now $66,500 with good financing. See for yourself by phoning
WALLY MILLIGAN
384-8001 598-2017

OPEN HOUSE
3815 JENNIFER
WEEKDAYS 1:30-4:30
Vacant and ready for your family — 3 bedroom rancher plus swimming pool. Asking $43,900. But come and try your offer. MLS 13914.
JOYCE MILLER JOHN MORRY
598-3776 384-8001 592-9770

OPEN HOUSE
FRI.-SAT. 2-4 P.M.
1950 LOWE ROAD
(off E. Saanich Rd. N. of Dean Park Road)
PANORAMIC VIEW OF THE STRAITS AND ISLANDS. Brand new 3 bedroom home located on a quiet cul-de-sac. Separate dining room, kitchen with built-in dishwasher. Large covered sundeck. Full high basement with fireplace in the R.I. family room and plenty of space for future development. Large ½ acre lot. Asking $79,000. MLS 14399
ETHEL WALLACE LEN TAYLOR
382-5998 384-8001 382-9485

OPEN HOUSE
FRI.-SAT. 2-4 P.M.
2047 FERNDALE
Terrific 5 bedroom family home. The spacious entrance, hall, living room and separate dining room all have beautiful wool broadloom over hardwood. This home has so many lovely features that it must be seen to be appreciated. Owner has bought and must sell. Don't hesitate on this one. Asking $95,000. MLS 14262.
LEN TAYLOR ETHYL WALLACE
384-9485 384-8001 382-5998

OPEN HOUSE
SAT. 1-4 P.M.
2800 BEACH DRIVE
UPLANDS, $139,000
Architect designed for comfortable, elegant family living with seclusion as a bonus on this ½ acre lot of professionally arranged garden fringed with decorative trees for privacy. A minute's walk to a popular sandy beach and just a few steps to a wilderness park. This home is spacious with 4 bedrooms, 4 bathrooms, gracious circular dining room, 3 fireplaces, library, extra-large rec. room, large workshop and oodles of storage and walk-in closets. The property is fully fenced for extra privacy. A home to see and investment. Priced far below replacement value. MLS. MARION HOPKINS, 384-8001 or Res. 592-4351.

OPEN HOUSE
NO. 3 WOODRIDGE
Burnside Rd. thru Francis Park to Munn's Rd. and right onto Woodridge. SAT. 1:30-4:00.
1.55 ACRES
Beautiful rancher. 1500 sq. ft. on the main floor, 3 bedrooms, 2 bathrooms, family room, huge sundeck, well treed, secluded, arable land. Priced right at $79,900.
CONNIE REYNOLDS
384-8001 477-8914

THE BEST IS YET TO COME
OPEN HOUSE
SAT. 1:30-3:30
3508 PLYMOUTH RD.
$125,000
Visiting this home will be the highlight of your day! The best of everything including an Oak Bay address close to the University. Exceptional den right off the massive foyer — up two steps to a truly exceptional living room with separate propery dining room. Excellent kitchen has eating area and adjoining family room. Four bedrooms total, three bathrooms plus rec. room with second fireplace. Double driveway in garage.
384-8001 DAR GARSIDE

OPEN HOUSE
WATERFRONT
SAT. 1-5 P.M.
6872 MARK LANE
Drive past Durrance Lake left on Willis point Rd. left on Mark Lane. Please park by sign and walk down driveway —or boat in down Saanich Inlet (plenty of room to dock). If you are looking for a retirement home plus a separate cottage for your guests, this is just about the most enchanting property you will ever find; fish, swim, collect oysters, have your own beach parties. For further information please call us and be sure to come to our Open House. MLS 12926. Open to offers on the asking price of $139,500. View with:
JOYCE MILLER 598-3776
JOHN MORRY 592-9770
384-8001

OPEN HOUSE
SAT., 2-4 P.M.
4951 THUNDERBIRD
Choice location in High Cordova Bay. Lovely 3-bedroom, plus large extra bedroom in full basement. MUST BE SOLD. Three sets of plumbing. Family room. Double carport. Get settled before Christmas in this excellent family home. MLS 14655. $79,900.
JESSIE McGRATH
384-8001.

OAK BAY BEAUTY
DRIVE BY 3020 OAKDOWNE
JUST LISTED
—3 bedrooms
—2½ baths
—Large 73x140 beautifully landscaped lot
—All rooms tastefully decorated
—Lovely views of mountains and sea
—Full high ceiling basement
—Garage
—Small park across the street
Priced realistically at $85,500. For appointment to view call:
384-8001 AL MATTEO 658-5057

NEW LISTING
$69,500
New 2-bedroom home in Gordon Head on quiet cul-de-sac built by a master craftsman. Large den with fireplace and lots of room for further development. On lower level. Another quality home listed with:
LEN TAYLOR ETHEL WALLACE
382-9485 384-8001 382-5998

CEDARHILL AREA
On a quiet cul-de-sac with new homes bordering the golf course. 3 bedrooms with one down. 3 bathrooms and finished rec room. This is a very clean and well appointed home and less than 2 years old. All this for $69,900.
BILL JENSEN, 384-8001

Principal Properties LTD.
4088 Shelbourne
477-9514

GLANFORD
Comfortable, 2 bedroom home with nicely finished interior. Low, low net taxes. Had a good 1st mortgage that can be assumed. This is a winner. $46,000.
TOM SLEMKO 477-1277
HUGH MUNRO 477-2803

PLEASANT TWO-BEDROOM house, 3rd in basement, very large lot in good area, near all amenities, 4060 Torquay Dr. 477-9996.

250 HOUSES FOR SALE

WHITTOME'S
1111 BLANSHARD 388-4271

$42,650
OAK BAY BORDER
3 Bedrooms
Electric Heat
Large Kitchen
With Eating Area
Living Room
With Fireplace
Fully Fenced Lot
Backs on to Park
Easy Terms
Vendor Will Assist
With Financing
Call and
MAKE AN OFFER
TO BUSTER EALES
On This
Exclusive Listing
388-4271 Res. 595-8643

10 MILE POINT
$85,000
Open Sat. 1:30-4:30
3945 Tudor Rd.
Delightful park-like secluded property. Unusual one-floor home built 1957 with huge extension built on in 1970. Well maintained — needing only your choice of indoor paint for "Better Than New Condition." MLS 14548. View with:
Eleanor Sanderson 384-961
Ruth LaCroix 386-180
or 388-4271.

A
LITTLE GEM
$38,500
Situated on a nice lot in the 'MARIGOLD' area. This small but immaculate two-bedroom bungalow is a "FIND". Perfect for retirement or starter. Clear title. For full particulars and appointment to view call Mr. Yells 388-4271, Res. 383-5039.

J. H. WHITTOME AND CO. LTD.

RITHET'S
for
Real Estate
Insurance
Appraisals
714 FORT
382-4251

OPEN HOUSE
3228 FRECHETTE
FRI. 1:30-4:00
"MUST BE SOLD" — You are invited to view this lovely home built in 1954. The interior is finished in plaster with luxurious wool broadloom over hardwood throughout. Teak cabinets in family-size kitchen. Thermopane sliding doors onto canopy covered patio off dining room. Located in a very desirable and sought-after area. Close to schools, bus, Sears, etc. 2 bedrooms on main plus 1 down. A superbly finished basement could easily be converted to in-law suite. Exterior of house accentuated by beautiful rock work. This home must be seen to be appreciated. OFFERED AT $69,900. Please call:
R. JOHNSON or W. MICHAELS
382-4251 anytime

OPEN HOUSE
731 LARKHALL
SAT. 1:30-4:30
Only 2 blocks to WESTBROOK SHOPPING CENTRE and situated in an area of nice newer homes on a 63x136 naturally treed lot. Immaculate, 2½ years old, 1200 sq. ft., 3 bedrooms, 2 bathrooms, large kitchen, 7x13 entrance foyer, high bright basement and in mint condition. MLS.
PRICE $57,900
W. MICHAELS or R. JOHNSON
382-4251, 24-hr. service

MT. VIEW AREA
Compact 3-bedroom bungalow, quiet area but close to Saanich Municipal Hall and Town and Country Shopping Centre. Attractive brick patio; flower and vegetable garden with fruit trees. Vendors are building a new home and will consider offers on the asking price of $47,900. For more details and appointments to view, please call:
G. W. CALVERT or D. RAYNER
Res. 479-4593 Res. 477-6294
382-4251 anytime

MAYFAIR
REALTY
3147 Douglas St. 386-2955
Woodward's Mayfair Centre

OPEN HOUSE
3433 BETHUNE
SAT. 1-4
Three bedroom, full basement, situated on a landscaped lot, spacious kitchen, living room featuring fireplace, utility on main. Recreation room, 2nd bath, detached garage. MLS 14661. JACK COOKE, 386-2955 or 477-4842.

OPEN HOUSE
SAT. 1-4
858 GLADIOLA
2 bedrooms, large living room and dining room, beautiful new carpeting. All in excellent condition. Priced to sell at $43,900 with immediate possession. In attendance:
WAYNE SCOTT, 386-2955 or 384-5218.

SIMPSONS-SEARS
Owner offering for sale his pride and joy, 2 or 3-bedroom home on a high treed lot, secluded and quiet yet only 5 mins. from downtown. Home has large bright kitchen with eating area, panelled living room with huge granite fireplace. Small den in part basement, separate garage, bay windows throughout. Many interesting and unusual details too numerous to list. PETER SYKES 386-2955 or 382-3216. MLS 14650 — $58,900.

SIDE-BY-SIDE
OR UP-and-DOWN
we don't have one but desperately need either of these up to $90,000. Must be spacious and 2-bedroom one unit and 3 in the other. Thanks. LEIGHTON NOBLE
386-2955 or 658-8968.

NORTH SAANICH
2-bedroom full-basement home. Large living room with brick fireplace, separate garage. House is 3 years old and in nice residential area. Full price only $49,900. To view please call DAVE MARSHALL, 386-2955 or res. 656-2056.

250 HOUSES FOR SALE

SINCE 1887
Pemberton, Holmes Ltd.
1000 Government St.
OPEN SAT. 1:30-4 p.m.

ROCKLAND
1643 ST. FRANCIS WOOD
This is a particularly attractive offering at a sensible price.
—3 Br or 2 and a den
—Bsmt with Rec Rm and FP
—Separate dining area facing view
—Wide entrance with imported tile
—New top quality broadloom
—Excellent location, quiet cul-de-sac.
Now vacant and offers immediate possession. Your offers please to $89,900.
384-8124 B. HIGGINS 592-2978
384-8124 S. MACDONALD 477-9889

PEACE
AND QUIET
2.03 acres of treed seclusion with 175' child safe beach. Almost new 3 Br. cedar home located near Chemainus, has stone FP, 2-4 pce. baths, full kitchen and WW carpet on 1163 sq. ft. up, with lower roughed in Rec rm., 3 pce. bath etc. Outstanding views from large deck plus CP and generous parking area. Designed for year round living in luxury. This exceptional property offered at $135,000. For details call
STU MACDONALD
384-8124 477-9889

Thetis Lake Park
4 Br. near ½ acre garden land. Hardwood floor, full bsmt., real good value at $52,000. Just redecorated — neat as a new dime.
83 MARLER DRIVE (lock box)
DESMOND HOLMES
384-8124 or 478-1227

LAKEFRONT
FAMILY HOME
Truly the home for the growing family who love the outdoors and the best that life has to offer. Consider the following:
—4 Br's, Den, Family Room
—2 Large Sundecks
—Magnificent view
—Your own Beach and Swimming
—Boat Dock
—Secluded area yet 15 min. to town
—No through road.
Where else could you get so much for so little. MUST BE SOLD. Asking $79,900. MLS No. 14656. Call today
J. W. JERRY DOWNER
384-8124 or 383-3865

DEEP COVE
CHRISTMAS SPECIAL
11025 CHALET ROAD
Located on a beautiful .85 acre lot in North Saanich this 3 yr old 4 Br. home offers you 2250 sq. ft. of tastefully finished living. Truly a fantastic family home in one of the Peninsula's most desirable areas. NOW ONLY $104,000. For further information or a private viewing at your leisure please contact.
JACK COLWELL
384-8124 595-1865

WATERFRONT
Magnificent views of Saxe Pt. Park and sea from 3 bedroom, 2 storey character home on .6 acre lot. Totally private upper suite with BR., LR., FP., sunroom 4-pce. bath, kitchen and unbelievable view. Separate carports for house and suite. Unique property offered for $124,500. Call
STU MACDONALD
384-8124 477-9889

OPEN HOUSE
NEW HOMES
$52,900 - $77,900
Sat.-Sun. 1-4 p.m.
(Farview Rd. location)
Terrific Family homes. All with 3-bedrm., wall-to-wall, carpeting, senwood custom cabinets and full high basements. Some with ensuite plumbing, two fireplaces, wooden handrails and a lovely seaview.
These homes are currently under construction and can be seen on Farview Rd. (left off Metchosin Rd.) and at the corner of Painter Rd. and Metchosin Rd.
To arrange a personal showing call our office anytime.

RIDLEY
BROS.
Development Co. Ltd.
478-1721 Eves. 388-4773
MEMBER VICTORIA H.U.D.A.C.

rather
REALTY LTD.
"Get SOLD on the SIGN"

OPEN HOUSE
FRIDAY and SATURDAY
1:30 to 3:30 P.M.
367 CHRISTOPHER PLACE
(off Lagoon Road)
YOU deserve a break—inspect this exceptional family home with duplex possibilities, and gorgeous Sea View! For information and assistance, call:
R. K. GRANT 384-0212
G. G. COWAN 384-0212

SIDNEY
FROM BUILDER, $50,900 — lovely two-bedroom basement home, on well treed lot close to ocean, large LR, DR and kitchen with separate eating area. Features arched fireplace and excellent quality rugs and cabinets. Tom 656-5682, or Jim 656-2564.

BY OWNER, VIEW ROYAL. 2 bedroom, 3-piece bathroom, kitchen with knotty-pine cupboards, utility room, 12'x18' living room. Wall-to-wall shag carpeting throughout. Wall-to-wall slate fireplace with sliding glass doors. Wrap around sundeck, with patio, full basement, workshop, rumpus room, good size lot, Elementary school, 1-7, 1 block away. No agents, view by appointment only. $45,900. 479-3957.

SIDNEY — BY OWNER THREE bedroom four level split on quiet Cul-de-sac. Large living room with fireplace, dining room, family sized kitchen, finished family room. Low level has storage, workshop and 4x8 pool table included. In by Xmas if necessary. 656-6034 after 6. Mon.-Fri.

PRIVATE SALE — COLWOOD
Nicely appointed and fully modernized two bedroom home with garage and extra large fenced lot. Situated on quiet cul-de-sac ... near schools and excellent shopping. Asking $46,200. 386-1559 or 479-2093.

BY OWNER—GORDON HEAD. unique modern home on quiet cul-de-sac has 3 bedrooms, feature fireplace of white brick and large kitchen. Rec room down with bathroom, secluded yard, garage, fruit trees and roses. Asking $62,500. Drive by 1675 Sheridan Ave. Phone 477-0077.

CENTRAL LOCATION
3-BEDROOM HOUSE
Newly decorated, W-W throughout, rumpus room, laundry room, sundeck, carport, extra parking, close to schools and shopping, backing on Summit Park. $59,900 383-8306

LANSDOWNE $58,800
3-bedroom home convenient to schools, university, buses and shopping centres. Large living room, bright kitchen and dinette. Full basement with drive-in garage. Private. 592-6137.

RYAN PROPERTIES LTD.
Dedicated Service — Integrity
G. E. Bus Ryan, 382-8135 anytime.

BY OWNER, COLWOOD. Attractive nearly new 3-bedroom, 1½ bath, $56,000. 478-8200.

250 HOUSES FOR SALE

the Permanent
1125 DOUGLAS ST. and
3647 SHELBOURNE ST.

Open Saturday
1:30-4:00 P.M.
318 Benhomer
(Colwood)
Spacious home — about 1300 sq. ft. on main. Open to all offers to $62,900. Well fenced and landscaped. Near schools and amenities. 5 bedrooms, 3 bathrooms, 2 fireplaces. Call JOHN FLEUR DE LYS, 382-9191 or 386-3441.

Open Saturday
1:30-4:30
977 Taine Place
Attractive new 3-BR home with sunken LR with fireplace, large DR with sundeck off, dishwasher, 1½ baths, WW carpets, Vac. system, front landscaping, Rec. rm. with FP in full daylight basement. Off Saanich Road, 4 blks. south of McKenzie Avenue. Immediate possession, price $63,500 (ML) with flexible financing. View with HERB McDANNOLD 658-8844 or 382-9191.

Open House
Sat. 1-4 P.M.
1683 Chandler
2-BR retirement or starter home to settle estate. Large lot. Price $48,000. Call WM. SANDERS 382-9191 or 479-3394.

Open Sat. 1:30-4
1423 Thurlow Rd.
Prime Fairfield. 3-bedrm., immaculate condition. Please call J. H. WHALEN 382-7975 Res. or 477-0141 Office for further information and prior showing.

Open Sat. 10-12
2862 Jacklin Rd.
$35,900 for this 3-bedrm. home. J. G. BAILLIE 477-0141 anytime or 479-4594. MLS. 14141.

Open Sat. 1:30-4
1742 Garnet
3-bedrm. bungalow in University area, with in-law suite and asking only $68,900. J. G. BAILLIE 479-4594 or 477-0141. MLS.

Open Sat. 1-4
No. 4 - 10046 Fifth
St., Sidney
3-bedrm. townhouse situated close to downtown Sidney, home features 2 bathrms., W-W carpeting. Priced at $36,500. JOT HOME 592-2130 or 477-0141.

Open Fri. & Sat. 1-4
932 Darwin Road
4-bedrm. home has just been reduced to $59,900. With as little as $5,000 down. The lot is oversized and backs onto a park. Call GERRY MARTIN 477-9814 or 477-0141.

Canada Permanent
Trust Company

SEABOARD
PROPERTIES LTD.
7178 WEST SAANICH RD.
BRENTWOOD BAY 652-1141

By appointment only. Saanichton, 1200 sq. ft., 3 bedrooms, full bath up and down, foyer, covered deck over double carport. $38,900.
652-1141 Frank Csinos 652-5528

107 Maddock Avenue West. 2 bedroom home. Excellent condition. $49,900.
652-1141 Frank Csinos 652-5528

SIDNEY
$57,500
Three bedroom, full basement family home located in one of Sidney's most desirable areas (Maryland.) This immaculate home offers a large 22'x13' living room with fireplace and wall to wall, large dining room and generous sized kitchen. Master bedroom is 15x11. Undeveloped basement and drive-in garage and roughed-in plumbing offer an unlimited potential. (MLS) For further details or appointment to view call
652-1141 David Dand 652-3082

Brentwood. Spacious home approx. 1350 sq. ft., split level, 3 large bedrooms, 1½ baths, sunken living room, double garage. $59,500.00
652-1141 Frank Csinos 652-5528

FOR
MORE
Real Estate
SEE
DISPLAY
Real Estate
Advertisements

Pages
7, 8, 9, 10 and 11

Douglas Realty Ltd.

12 CENTENNIAL SQ. 385-8784

CHARACTER HOME
Old world charm perfectly combined with the new. Main floor: wide entry hall, living room, dining room with original wall mural, living rm with fireplace, 1 bdrm, 3-pce bath. Top floor: carpeted stairs and wide landing lead to 4 lovely bdrms. Full high basement, hot water heat. Oak Bay-Fort area. Just the home for your antiques or could be a duplex. Price $91,900. Call DONNA VALIKOSKI 385-8784 anytime.

Dandy 2 bedrom doll house. Outside needs paint, inside its cute and cosy. Elec kitchen, new O-O-M furnace. $32,900. DONNA VALIKOSKI 385-8784, MARY McGUIRE 479-7668.

250 HOUSES FOR SALE

JACK MEARS
OAK BAY REALTY LTD.
"The Professional People"
Coast to Coast
Real Estate Service
2194 OAK BAY 598-3321
3618 SHELBOURNE 598-3344

OPEN HOUSE
COLWOOD
549 ACKLAND RD.
SAT., 2:00 to 4:30
Make a great deal. $54,800. Off Wishart Road. Count these features. Hardwood floors. Plus wall-to-wall carpet, leaded windows. Sundeck. Raised hearth fireplace. Dining room 12x11½. Bright kitchen. 3 bedrooms. Extra fireplace downstairs. Treed lot 69x121. Close to schools. Quick possession. Call: JOHN HOLMS at 598-3344.

OPEN HOUSE
447 CONSTANCE AVENUE
BY THE SEA
SAT. 1:30 to 4:30
Be sure to see this lovely 2-bedroom home. Ideal starter or retirement. Easy walking to everything yet it has privacy and sea view. This really is a beauty to show and well worth seeing at this price of $52,500. All reasonable offers will be considered. Call: URSULA E. S. LA LONDE at 598-3344.

GORDON HEAD—CITY VIEWS
This new home is now ready for occupation — architect designed — 2,688 sq. ft. living area — four bedrooms, 3 bathrooms, large kitchen with breakfast bar. Top quality carpeting and materials throughout. Landscaped. Priced to sell at $98,500. Call: JOHN JENKINS at 598-3344.

LANGFORD — 0.31 ACRES
A new home designed by a lady for a family. The main floor has 1,400 sq. ft. has separate dining room, large kitchen with eating area, den, master bedroom and nursery, two bathrooms, imposing foyer entrance. The lower floor two more bedrooms, bathroom, utility and sewing room, together with attractive games and conversation room. Landscaped, two driveways and well wooded. Price $87,900. MLS No. 14415. Call: JOHN JENKINS at 598-3344.

UNIVERSITY AREA — $51,900
A three-bedroom, full basement family home close to the University and shopping centre. Located on a quiet street with a secluded backyard, greenhouse and separate garage. MLS No. 14654. Call: KEES VAN DOESBURG at 598-3344 for more information or an appointment to view.

A LITTLE FAIRFIELD GEM
This one is really cute, clean and nice inside and out. A fantastic fenced back garden with greenhouse that would be a gardeners' delight. A lovely living room with fireplace and feature wall. Bright and convenient up-dated kitchen, 1 bedroom and den on the main floor another up. Part basement with another bedroom. Bus to the door. Who said an older home couldn't look nice and have almost everything. MLS No. 14549. $51,500. Call: EDNA MACKENZIE at 598-3344.

LOOKING TO LIVE IN FAIRFIELD?
Several homes available: 1-bedroom and den or 2 bedrooms — prices from $49,000. Close to Ocean, Park and Downtown. For details call: ALAN VERNON at 598-3344.

COMFY, ROOMY AND AFFORDABLE
2 bedrooms, living room and small dining room. Manageable lot for minimum garden care. $53,000. MLS No. 14450. Call: ALAN VERNON at 598-3344.

JUST MARRIED?
Not much money? Would you believe you can still get a 1-bedroom home with modern kitchen and bathroom for as little as $22,500? Call: ALAN VERNON for details at 598-3344.

BRAND NEW AND BEAUTIFUL
$85,900
Looking for a new home close to town where your children will be away from heavy traffic yet close to all amenities? Call me concerning this lovely split-level home with 3 bedrooms and 2 full bathrooms and a really interesting and different layout. New MLS. Call: BARBARA BOLLI at 598-3344 or 385-7902.

ESQUIMALT, SEA GLIMPSE
Only $43,000 buys a really well renovated home. It has 3 bedrooms, hot water heating, on sewer. Duplex lot, quiet street. Very good lot, 60x132, and a quick sale required. Be comfortable this winter. Schools are close by. Make an appointment to see this today with: URSULA E. S. LALONDE at 598-3344. MLS No. 14608.

OPEN HOUSE UNTIL SOLD
1718 HAULTAIN 4-BEDROOM
SAT. 2-4 P.M.
Renovated character city home. Four bedrooms, den with fireplace, living room with dark wood panelling and fireplace, large family dining room, sundeck — 60x145' lot, photo dark room in basement. This house is worth $65,000 and has a $43,000 1st at 11½. The vendor must sell so your offer will be carefully considered. BRIAN RIPLEY 598-3321.

OPEN HOUSE
412 OBED
SAT. 2-4 P.M.
THURS., FRI. 1:30-2:30 P.M.
Neat Gorge two-bedroom bunglalow. Possibly the best buy in town. Owners leaving for Ontario. Must be seen to be appreciated. If above times are inconvenient please phone RALPH NEWTON-WHITE 598-3321 or 592-1981 for more details. Asking $45,900.

OPEN HOUSE
TUES.-SAT. 1:30-4:30
1530 BURTON
15 years old — 2 bedroom no-step bungalow — fireplace in living room — immediate occupancy — view with
RUTH or BEN BENNETT
592-6257 598-3321

OPEN HOUSE — SAT., NOV. 21
3213 BROWNING
1:30 TO 4:00
If you are in the market for a two-bedroom bungalow with a large beautiful lot close to Hillside Shopping Mall and all amenities, view this home on Saturday. Especially attractive living room with fireplace. Spacious kitchen with modern fridge and stove included. Asking $48,000. Call BILL RICHARDS, 598-3321 or 595-6219.

BRENTWOOD AREA
This has got to be one of the nicest 3-bedroom homes I've seen for quite some time. Nestled in a quiet cul de sac with fruit trees. Close to bus and water. Cathedral slate entrance leads to a nicely appointed living room with fireplace. Good size dining area and a dream of a kitchen. The master bedroom in mauve is a beauty. To view call C. DERKSEN, 383-4069 or 598-3321.

OAK BAY BORDER—SOUTH
Sparkling white bungalow on a high attractively landscaped extra large lot. Two large bedrooms — master en suite. Two full bathrooms. Oak floored living room — brick fireplace. Kitchen dinette. Utility room. Ground level entrance. Offers on $43,600. FRED MORGAN or LYNETTE DELAHUNT 598-3321.

SECONDS FROM THE SEA
Vendor will take any home in trade giving you a chance of a lifetime to move into this large home — with separate completed suite — over 3,300 sq. ft. beautifully renovated. New wiring, plumbing, insulation — sea views. $98,900. MLS. For further information and viewing please call at anytime. RUTH or BEN BENNETT, 592-6257, 598-3321.

3 BEDROOM, FULL BASEMENT, half acre, near schools, Colwood area. Take trade or sell, $45,000. 478-1918.

250 HOUSES FOR SALE

WHITTOME'S
4520 West Saanich Road
Royal Oak Branch
479-1667

OPEN HOUSE
SAT. 1-4
9384 MARYLAND DR., SIDNEY. NEW 3-BDRM. EASY CARE WELL PLANNED CALIF. RANCHER OFFERS THE UTMOST IN CHEERFULNESS AND RELAXATION ON LOVELY SECLUDED TREED LOT ONLY 2 BLKS. FROM SEA. $65,000.
479-1667 Doreen McMynn 656-1459

OPEN HOUSE
SAT. 1:30-4:00
3901 BLENKINSOP
ONE THIRD ACRE surrounds this spacious and gracious 3-BR home of over 1800 sq. ft. (up and dn.) in the Maplewood area. Come see the lovely patio off the kitchen, that invites you out for a sunny breakfast in total seclusion. Asking $79,500. MLS 14293.
479-1667 Cathy Atkins 479-5427
479-1667 Brian Brown 386-1234

TATTERSALL
AREA
$53,900
Attractive older style stucco character home offering bright L.R. with attractive white brick F.P., spacious kitchen (double sink) with dining area off; large master BR and 2nd BR facing secluded back garden (with 4 pce. bathroom between). Large rumpus room, laundry and work area downstairs; Separate garage and extra parking. This lovely piece of property (71x133) on a quiet street, is ideal for the retired who love to garden, or the newly weds who appreciate a well-built home in a good area. MLS 14681. Call today for viewing by appointment with
479-1667 BRIAN BROWN 386-1234
479-1667 CATHY ATKINS 479-5427

OWNER
SAID SELL IT
1870 ALLENBY
Price reduced to $49,900. 5 rm. Bungalow plus 3 Rm., Inlaw Suite. No Basement. All on one floor. Immediate Possession. Full Price Today Only $49,900. Dial Cliff Stretch, 479-1667 or 592-3969.

GREATLY
REDUCED
QUICK SALE
REQUIRED
Spanish special, 1-yr.-old, 30 min. from Victoria, custom built, near ½ acre. Completely fenced (beautiful ranch white) can be used as commercial or industrial with residential. Open rustic stairwell, master bedroom (30x12) with ensuite, electric fireplace, double French doors to private sundeck. 2nd and 3rd. bedroom good size plus den. Family bath has twin sinks. Dining and family room has large built in bar, Franklin fireplace. Spacious L.R., all electric home, fully carpeted. Attached 4-car garage, finished and heated, ideal for business or hobbies. Small barn and corral for horse, etc. Very well landscaped. Early occupancy. Now $75,000. Present your terms. Let this be your beautiful home. Call now — 479-1667 or 592-3969. Cliff Stretch.

J. H. WHITTOME AND CO. LTD.
ROYAL OAK BRANCH

VICTORIA REALTY
LTD.
386-3585

OPEN HOUSE
SAT. 2-4:30
1310 BURLEITH
(off Craigflower)
Let me show you this comfortable large family home. Close to everything (bus, shops and schools). 2 good size bedrooms, LR with attractive fireplace and in line dining room all on the main. 2 bedrooms up and one more in the full basement, also a hobby room and rec. room down. Lot size 113x97 with double carport and extra parking. Only $58,900. Your host
386-3585 DAVE ROBERTS 477-1317

OAK BAY
$44,900
Price reduced on this two bedroom, no basement bungalow on a quiet street in Oak Bay. Living room with fireplace, large kitchen, workshop area, separate garage, needs some paint. MUST BE SOLD. Call Bruce Champion, 386-3585, anytime.

GORDON HEAD
SPOTLESS HOME
Spacious separate living room is one of the many features of this exceptional home. Excellent dining room, huge kitchen, lots of cupboards, through hall to 3 large bedrooms, master bedroom has roomy en-suite and deluxe closets. Rumpus room with fireplace RI. 2-pce. bath in the full high basement. Double carport. Full grown shrubs and rockery complete this home priced at $47,500. Don't miss comparing this home before you buy, for full details or appointments to view contact Grant MacFarlane or Colin Munro, 386-3585 anytime. MLS.

LOVELY VIEWS
BRAND NEW
$79,900
Spacious quality home in a quiet high location of Gordon Head. Attractive large living room with outstanding rock fireplace. Separate dining room, deluxe kitchen with dishwasher. 3 bedrooms, big master ensuite plus balcony. Full high basement ready for development. Built-in vacuum system. Sundeck over double carport, will be landscaped. For details call Leo Vandyk, 386-3585. MLS.

HOUSEBOAT
LIVE ON THE WATER
Float homes, houseboats, completely self-contained from $16,800. Bank financing. OAC. Open 7 days. Hurry as only limited moorage left. Mace Marine. 383-3324. 453 Head St., at West Bay Marina.

929 RANKIN RD.
Exciting 3-level family home with view overlooking The Gorge Waterway. Asking price $71,900.
Renaissance Homebuilders Ltd.
J. LARSEN 477-1275
T. LARSEN 384-0358

BY OWNER, MUST SELL, TWO bedroom home, large developed BR, hardwood floors, wall-to-wall, built in Tappan range, close to university, schools and shopping. 477-9681.

LANGFORD AREA, 2729 STRATHmore —attractive, three bedroom, split-level home. Fireplace wall-to-wall carpeting, partly finished rec room and workshop good size lot—478-7508 after 5 weekdays; anytime on weekends.

PRIVATE SALE
Beautiful 2-bedroom home completely renovated. must been seen. Dining room, fireplace, and dishwasher! $47,500 or offers. Must be sold! 382-6716 after 6.

BY OWNER
2-bedroom cedar rancher on mountain, 3.67 acres, Glen Lake area. $69,000. No agents. Phone 478-7155.

CHAMPION REALTY LTD.
For Appraisal and Consultation
813 Fort St. 388-4477

FOR SALE BY OWNER, 3016 Albina St. Two-bedroom home and basement as is. $35,000. 386-6605.

250 HOUSES FOR SALE

JUST LISTED
PRIME
GORDON
HEAD
$64,900
A beautiful older 3-bedroom no-basement bungalow in immaculate condition. Lovely large (109x125) landscaped treed lot on prestige GRANDVIEW DRIVE. Large raised hearth brick fireplace. Separate garage.
For appointment to view please call — GEORGE BLACK, 479-8886 or ROBERT YOUNG, 479-2115 or 383-4124 anytime.
Park Pacific
Investment Ltd.

Since 1904
Ker and Stephenson LIMITED
385-3411

ESQUIMALT $47,500
AN IDEAL RETIREMENT HOME CONSISTING OF LIVING ROOM WITH F.P. TWO BEDROOMS (ONE TWIN SIZE) BRIGHT KITCHEN WITH EATING AREA, 3 PCE. TILED BATHROOM ON MAIN FLOOR. FULL HIGH BASEMENT WITH EXTRA ROOM CONTAINING BUNK BEDS, WORK SHOP, AUTO OIL HEATING, LOT 50X100 FENCED AT REAR. CLOSE TO TRANSPORTATION AND SHOPPING CENTRE. A NEW EXCLUSIVE LISTING SHOWN BY APPOINTMENT ONLY. PLEASE CALL B. F. GORELY
385-3411 598-4239
OFFICE HOME

10774 DERRICK RD.,
NORTH SAANICH
NEW HOME
Approx. ¾ acre, 3-bedroom tudor style, 2½ baths, 2 fireplaces, dishwasher, built-in food centre, built-in vacuum cleaner system, low voltage lighting with master control panel, all-electric heat up and down. $76,900. All offers considered. Medallion Developments Ltd. 656-4879.

$39,900 BY OWNER $39,900
Fairfield — 2 bedroom, basement home. Close to stores, sea and bus. 384-8879.

DEVELOPERS! IN VICTORIA boundaries, 4-bedroom house with extra lot, asking $68,000, no agents. 385-8504.

PRIVATE SALE, TWO HOMES IN Langford on almost ½ acre. 7 years built, total price $75,000 for both. Call 478-0231 to view.

THREE - BEDROOM SEA - VIEW home, double car-port, sun deck, in-law suite, ½ acre, Cordova Bay area, $76,500. 658-5916.

THREE THREE-BEDROOM houses and one duplex must be moved. 388-5613 or 382-2003, after 6.

BY OWNER
2-bedroom cedar rancher on mountain, 3.67 acres, Glen Lake area. $65,000. No agents. Phone 478-7155.

253 COUNTRY HOMES AND PROPERTIES

EXCITING COUNTRY
ESTATE OF 16.9 ACRES
The unique Ranch Style Home of 3100 sq. ft. features floor to ceiling windows that overlook the Japanese style gardens and ornamental pools. A kitchen that boasts of two ovens, a baking centre and enough storage to please the most exacting gourmet cook. Three acres of choice meadowland surround the house and provide a serene picture from the spacious living room. Since the home is situated right across from Prospect Lake and a boat launch ramp is just minutes to the pleasure of boating. Here then is seclusion, serenity and a select home that is priced well at $225,000. A Gentlemans Estate of 16.9 acres and just 15 minutes from the city. MLS 14605. To view call:
LORRAINE HETT
386-2911 or 478-2430
Homefinders, Wall & Redekop

5 ACRES PLUS
4 BEDROOMS
Property that's scarce and hard to find so come out and inspect it with me. 5 wooded acres with a 3 yr old home. Has a den and room for recreation room. Situated on Otter Point Rd. 1½ miles from Sooke Village. Call me anytime, BILL KOZAK 592-2432, res. 642-3404 LANSDOWNE PROPERTIES LTD.

ARDMORE
Treed seclusion. A one acre lot. The attractive home was built just at the right time — seven years ago. Fully finished. Up and down and there's not only a double carport, there's a swimming pool. All for $89,800 asking. This is well worth your consideration.
KENNETH HARVEY 656-2397
Gordon Hulme Ltd. 656-1154

TRANSFERRED URGENT SALE, large 3-bedroom home on .81 acre. W-W fireplace, Sep. DR, full high basement. Lovely quiet location near Crofton. Easy financing. First offer over $43,900. 246-3419.

SAANICH PENINSULA
PROPERTIES
For all real estate requirements. Box 1235, Sidney, B.C. 656-4000

SIDNEY REALTY LTD.
Real Estate — Insurance
Serving the Saanich Peninsula
656-3928

256 WATERFRONT PROPERTIES

MAPLE BAY
Between Victoria and Nanaimo. Retirement paradise. Marina nearby, treed ½ to 2 acre view lots, also waterfront lots. Municipal water, paved roads, from $4,900 down, $16,000 and up full price, balance at 10 per cent.
NORTH PACIFIC LAND LTD.
Call office hrs. Vancouver 687-2696 or Duncan 748-1629.

WATERFRONT—133'
$159,500 (OFFERS—TERMS)
A secluded home set on about .78 of an acre situated on Thomson Cove just past Brentwood. The home of about 2500 sq. ft. with a westerly outlook is an ideal family home with 4-5 bedrooms. For information and viewing PETER NASH at 598-3321 or res. 597-3473.
JACK MEARS
OAK BAY REALTY LTD.

UP ISLAND
6 miles N. of Nanaimo, off Dickinson Rd. Ten plus acres of gorgeous treed land looks over the Straits. There's 200 feet of superb seafront with a well maintained wee cottage. You might build a mansion instead! Anyway there could be many ways of looking at the potential future uses of this beautiful property.
KENNETH HARVEY 656-2397
Gordon Hulme Ltd. Sidney, 656-1154

UNOBSTRUCTED
SEA VIEW
on 95' of Bazan Bay Beach, 1,800 square foot home, price below market value, by owner, leaving soon, anxious to sell. Clear title, 656-3359.

¾ ACRE WATERFRONT — EAST Sooke basin — One of the few lots left in this highly desirable area. $35,000. Call for viewing I.G. LIDSTONE 388-4271 or 595-2154.

J. H. WHITTOME and CO. LTD.

256 WATERFRONT PROPERTIES

malahat realty ltd.
"A HOME-GROWN FOOD P

258 CONDOMINIUMS and TOWNHOUSES

"THE AFFORDABLE ONE"

SOUTHPORT

1000 Esquimalt Rd.
MON.-FRI. 1-8 P.M.
SAT. 1-6 P.M.

30-UNIT CONDOMINIUM

EXCLUSIVE FEATURES

Large spacious kitchens, 2 bedroom or 1 bedroom plus den, 1½ baths, dining area. Closed security parking. Recreation and hobby room.

$37,900--$41,900
Good Mortgages Available

Drive out Esquimalt Rd., right on Lampson right on Wordsley OR Contact
RICK KINNIS Bus 386-6796 Hm 477-9394

CONDOMINIUM IS NOT JUST A WORD

It's a style of living. Maintenance free living at its best. We have three listed, all in immaculate condition with the use of whirlpool, sauna, hobby and recreation areas. All are view suites. Give us a call to view these little gems!

1. Kensington Terrace — 1 bedroom plus den, dining room, extra large sundeck, dishwasher, fridge, stove and drapes included in the asking price of $38,900. MLS 14217.
RICK KINNIS 477-9394

2. Kensington Terrace — 2 bedrooms, living room, dining room, dishwasher, garburator included in the asking price of $42,500. MLS 14398.
KEN WRIGHT 598-2183

3. Tigh-Na-Mara Apts — 1 bedroom close to Beacon Hill Park. Appliances and drapes included in the asking price of $32,900. All offers will be considered. MLS 14235.
BILL SIDHU 477-5382

WESTMONT REALTY LTD.
386-6796

Villa Royale

964 HEYWOOD AVE.
(Leasehold interest)

Overlooking Beacon Hill Park and 2 Bdrm. Suites Starting at $20,400

IDEAL RETIREMENT

AMENITIES
—SAUNA
—SWIRL POOL
—ROOF LOUNGE
—WORK SHOP
—ADEQUATE PARKING

Excellent financing at 11% if required

Open from 1:30-4:30
(EXCEPT SUNDAYS AND HOLIDAYS)
SALES Office 384-2025.
SPECIAL APPOINTMENTS — call: A. BEDFORD 592-2090 or L. HOGARTH 592-3537, 592-2407 ANY-TIME.

Whyte & Gower
Oak Bay Properties Ltd.
2227 Oak Bay Ave.
592-2407

WALTHAM HOUSE

cr. Cook and Hilda
1101 Hilda Street

THE BEST VALUE IN TOWN
2 BEDRM SUITES
PRICED FROM $39,000

Ideal location. Close to shopping, buses, Beacon Hill Park.
OPEN DAILY 1:30-4:30
(except Sunday and Holidays)
Eves Mon.-Fri. 6:30-8:30
Special viewing apts. Call 592-2407

Whyte & Gower
Oak Bay Properties Ltd.
2227 Oak Bay Ave.
592-2407

SPENCER CASTLE

2910 COOK ST.
DANZO & FRANCO HOLDINGS LTD.
384-4013

A UNIQUE LUXURY COMPLEX
—4½ acres superb gardens.
—Guest house with 7 en ste bedrooms and reception facilities.
—Huge indoor swimming pool.
—6 storey steel and concrete apartment building.
—2 bedroom corner stes. 1345 sq. ft. luxury.
—Breathtaking views.
—Choice still available.

View by Appointment only
J. H. WHITTOME & CO. LTD.
388-4271

2-BEDROOM CONDOMINIUM APARTMENT, in excellent location, close to University Park Terrace, corner of Gordon Head Rd. and McKenzie. 388-4601, 477-8549.

258 CONDOMINIUMS and TOWNHOUSES

Park Pacific
Presents

ROYAL WOODS

Another exciting development by
PARK PACIFIC Apartments

These luxury units offer you the most value for your money.
A few exciting units still available.

Studio 1 bedroom	$31,000
1 bedroom and den	$38,000
2 bedrooms	$41,000
Penthouses from	$39,000

For more information see our display ad in the Financial section of this paper.

1005-1009 MacKenzie
(by Quadra)

For special appointment to view call
ROYAL WOODS, 479-1113
479-2115 479-8886 479-5413
or
J. B. YOUNG 598-1818

Park Pacific Investments
383-4124

JACK MEARS OAK BAY REALTY LTD.

"The Professional People"
Coast to Coast Real Estate Service

2194 OAK BAY 598-3321
3618 SHELBOURNE 598-3344

FAIRFIELD
$40,950
VACANT
A quiet adult building at 25 Government — No. 202, 2-bedroom. Meticulous condition. Immediate possession. Call LAURA POWERS at 598-3344.

ARTISTIC SPLENDOUR
Bygone charm plus the convenience of modern city living. Hilltop, one bedroom, with wide views overlooking Oak Bay and the Straits. Absolutely unique! $47,000 RALPH NEWTON-WHITE, 598-3321 or 592-1981.

THE EAST PARK

1050 PARK BLVD. (CR. COOK)

A DIFFERENT LUXURY CONDOMIUM ACROSS FROM BEACON HILL PARK. 2 BEDROOMS, 1½ BATHROOMS.
FROM $43,450
TRADES CONSIDERED
OPEN DAILY MON.-FRI., 1-5
APPOINTMENTS AT OTHER TIMES CALL 384-9335.
david burr ltd.
655 Fort St. 384-9335

ORCHARD HOUSE

Studio from $20,000
1 Bedroom from $26,000
2 Bedroom from $35,000
Open 2-8 Daily
Saturday 12 noon — 6
Sunday 1 — 7
647 Michigan St
382-8231 382-8232

KARA VISTA

2626 BLACKWOOD
HURRY
ONLY FEW REMAINING
—2 Bedroom
—Fireplace suite available
—Average 1200 sq. ft.
—10% Down to Qualified purchaser
—11½% Financing
Open 1-5 Mon.-Sat.
7-8:30 Mon.-Fri.
F. G. CARVER % COMPANY
385-7324 or 388-4242

OPEN HOUSE

SAT. 1:30-4:30
137 BUSHBY
LADY ALEXANDRA

13 strata titled suites with sea and city views. Priced from $49,900. Come and make your offer. Superior construction. Double glazing throughout — top quality insulation. One or two sundecks. Immediate occupancy. For a preview call:
TONY BROGAN
595-5171 388-6275 Pager 2471
CANADA TRUST

OAK BAY CONDO! REDUCED FOR FAST SALE!
$30,000

Bright, spacious newly decorated adult building. Choice location 1-bedroom suite in small quiet short walk to all conveniences. Flexible financing available. Vacant.
JOHN M. HUNTER
388-6424 592-6073
BAYSHORE REALTY LTD.

OAK BAY

This prestige condo in a steel and concrete building close to the Marina, park, and shops offers many amenities including underground parking. Corner unit with more windows than average make it bright and cheery. 2 BR master with en-suite, in-line dining and LR and a kitchen with eating area. An excellent retirement home for a discriminating couple. To view please call HAZEL CAMPBELL at 592-0642 or 592-2413
LANSDOWNE PROPERTIES LTD.

COLONY PARK MANOR

Shelbourne-Mt. Tolmie area. Attractive 1-B.R. unit, living room, dining area and galley kitchen with stove, fridge and garburator included. MLS 14535. Priced at $33,900.
656-3824 WELLS HOOKER 656-3824
MONTREAL TRUST CO.

$27,000

Very low down payment possible, 1-B.R. condominium, concrete, 2 mos. old near downtown. 384-2439 after 6 p.m.

MARINA PARK APTS., SIDNEY. spacious quiet top floor. Two-bedroom with waterview from large balcony. Immediate possession. 9½% mortgage. Priced to sell. 656-5758.

258 CONDOMINIUMS and TOWNHOUSES

Whyte & Gower
Oak Bay Properties Ltd.
2227 Oak Bay Ave.
592-2407

SAVOY

One bedroom condominium suite in unique and convenient location with bus service, shopping and Victoria's finest amenities at your doorstep. Extremely good soundproofing, hydro-therapy pool, sauna, exercise room, large lounge meeting room, good storage facilities. Low maintenance fee of $38 per month includes hot water heating. View anytime with HUGH YEREX 479-8169 or 592-2407.

OAK BAY TOWERS
PRICE REDUCED TO
$29,900

This luxurious 1-bdrm suite is the best buy in Oak Bay with the monthly maintenance of $39.30 including heating, laundry facilities, resident caretaker. Low taxes. Carport, drapes and appliances all inc. Make this one a must to see. Call ART BEDFORD, 592-2090 or 592-2407, anytime.

EVERGREEN HILL

1188 YATES ST.
20 DE LUXE SUITES
$39,900-$45,000
OPEN HOUSE
TUES-FRI 1:30-4:30
SAT 1:00-5:00

Special Features:
—All 2 bedrooms, 2 bathrooms
—En suite with shower cabinet
—Ample closets and storage
—Hot water heating
—Some fireplaces
—5 blocks to City centre

JIM RANSON in attendance. (Evening and Sunday viewing by appointment.)
WESTGATE REALTY LTD.
388-9941

OPEN HOUSE

304-1450
BEACH DR.
FRI.-SAT. 2-4 P.M.

The Royal Alexander offers you a new suite never shown before. A deluxe 2 bedroom with quality carpet throughout. You pass through sets of patio doors to the balcony from the LR and master bedroom. In suite storage room, as well as one down. This concrete and masonry bldg. offers the best in privacy, security and design with low assessment of $43.05 per month. Sauna, whirlpool, workshop and freezer room. Asking $58,000. Quickly call: 592-2431
ADELLA ZARFT 478-9607
LANSDOWNE PROPERTIES LTD.

3 BEDROOM CONDOMINIUM

This excellent property is situated on Craigflower Road and offers convenience, accommodation and economy. Close to schools, buses and stores. Living room with in-line dining area, 2 bathrooms and good-sized bedrooms. Monthly assessment only $25.00. Asking $38,500. MLS.
BILL CARNEGIE
385-7761 24 Hrs. 652-3627 Res.
D. F. HANLEY AGENCIES LTD.

OPEN HOUSE

SATURDAY
1:30 to 4:00
1725 Cedar Hill Cross Road

TOTAL FINANCING ON REMAINING UNITS. Special Vendor deal on last few units. To buy now, $100 cash and the balance completely financed with interest no higher than current first mortgage rates.

Beautiful 2 bedroom, 2½ bath, 1075 sq. ft. units with large fireplaces and 20' livingrooms in one of Victoria's finest condominiums.

For prior viewing please call 386-2437, 24 hours, and our salesman will gladly arrange an appointment for you.
PACIFIC STRATA REALTY LTD.

PRIVATE SALE
LAKEHILL COURT

Spacious Townhouse
—2 bedrooms
—separate dining off kitchen
—low taxes
—close to all amenities
—quiet area, offers on $39,900
Phone 479-8684 after 5 p.m.

GROUND FLOOR
$30,900

Spacious 1 bedroom condominium 1 yr. young all appliances included. A $22,000 assumable mtg. payable at $220 P.I.T. including int. at 10½ per cent. To view call Del. Hoegl at Boorman Investment Co. Ltd., 386-7521 or res. 383-0516.

WATER VIEW
$42,900

Come, see this exclusive 1 bedroom unit in the heart of Rockland. The loft and spiral staircase adds to the charm. Financing can be arranged to 90 per cent. 386-7086, 388-9226.

MUST BE SOLD, ESQUIMALT upper storey 2-level, 3-bedroom condominium. Approx. 1,004 sq. ft. Close to all amenities. Children welcome. All reasonable offers considered. $31,500. 382-7625.

263 GARAGES FOR SALE, RENT OR WANTED

GARAGE WANTED TO RENT Wanted to rent garage. Phone 598-6370 after 5 p.m.

GARAGE FOR RENT $15. 382-9865.

WANTED: GARAGE TO RENT for storage and working. 384-7883.

265 HOUSES WANTED TO BUY

GUARANTEED SALE PRICE

You don't have to buy through us to get a guaranteed sale on your property. Same day service. Call Ben Greig 386-6164 or 598-3105. Castle Properties Limited.

CASH FOR YOUR HOME

Investor will pay spot cash for any home, any area up to $45,000. Call GLENN NICHOLLS, 388-6231 or 598-7689 (24 hrs.) Island Pacific Realty.

LOCAL PHYSICIAN

Requires 3 or more bedrooms. Within 10 mile circle in nice area. WILL PAY UP TO $95,000 CALL: GERRY FINNIGAN 388-6231 or 479-1040, Island Pacific Realty.

HAVE BUYER

Require 2- or 3-bdrm. quality home. Prefer Oak Bay, will consider any good area. Urgent call MR. HOUSTON, 388-6231 or 383-7355. Island Pacific Realty.

YOUNG COUPLE

Wanted immediately 2-3 bedroom home in good area. All cash up to $90,000. Call: OLE KNUDSEN 598 2461 or 388-6231, Island Pacific Realty.

NEEDED

2-bedroom home with basement for retired prairie farmer, will pay al cash. Please call TED CHARTRES 386-2955, Mayfair Realty.

WATERFRONT HOME. WE ARE seriously searching for a home with a southern exposure. Anywhere from Willows to Hollywood Cres. Contact 595-8323. Private party.

265 HOUSES WANTED TO BUY

Castle Properties Ltd.

RETIRED SASKATCHEWAN FARMER

Urgently requires three-bedroom home on not too large lot. Anything considered. Up to $90,000 cash. Ben Greig 598-3105 or 386-6164, Castle Properties Ltd.

GOOD FAMILY HOME WANTED BY INVESTOR

For decent rental. Will pay up to $55,000 cash. Call Chris Greig, 386-6164 or 479-7995, Castle Properties Ltd.

SERVICEMAN NEEDS

a 2 or 3-bedroom home preferably in Esquimalt or Vic West. Good backyard for children. Will consider something with some light renovations to be done. Up to $45,000 cash. Call Chris Greig, 386-6164 or 479-7995, Castle Properties Ltd.

HANDYMAN

Requires older home in need of repair. All cash, quick decisions. Freddy Starke 386-6164 or 479-3866. Castle Properties ltd.

YOUNG COUPLE ARE LOOKING for a 4-bedroom home in the $45 to $50,000 range. If you can help them out call Tom Raig, 386-6164 or 385-1606. Castle Properties Ltd.

NEEDS A JOB

Young man looking for a home to fix up. Must be $50,000 or less all cash. Urgent. Any area. Irene Daiziel, 386-6164 or 477-6380.

WANTED

For out-of-town cash client—early December possession — new or near-new quality residence of approx. 2000 sq. ft. — 2 or 3 bedrooms, 2 baths — extra-large garden lot or up to 2 acres—within 15-mile circle. This is a serious request and not a "listing gimmick," so if your property fits this requirement, please call: ED JUPP: office 385-2481 or res: 592-1019. Swinerton, Stewart Clark, Ltd., 1318 Blanshard Street, Victoria.

MONTEREY SCHOOL AREA, OAK BAY. POSSESSION VERY FLEXIBLE. Modernism if possible but quality and character keynote the requirements within a price bracket of about $90,000. 3 B.R.s are preferred but 2 with a possible 3rd will be considered. The "run of the mill" type of home would be outside of the category of this requirement. Replies will be treated in confidence. If you have a rather special home you wish to sell please phone:
384-8124 S. SIMPSON 598-4056
PEMBERTON HOLMES LTD.
1000 Government St.

HELP

Do you have a home with exceptional seaviews and close to the bus that you may consider selling. Price up to $80,000 . . . OR . . . a home in the Colquitz Jr. High area that you will sell or trade for a 2-acre country home. A waterfront lot or ? Call without obligation.
LORRAINE HETT
386-2911 or 478-2430
Homefinders, Wall and Redekop

CALL SHANE

For quick, thorough and reliable service in marketing your home, commercial or industrial property quickly call SHANE BEFURT, 477-4738 or 388-6231 25-hour service. Island Pacific Realty.

DESPERATE

My client will purchase a home in Fairfield or any nice area. 2 or more bedrooms a must. He has cash to $55,000. If you can help please call GLENN NICHOLLS 388-6231 or 598-7689.
ISLAND PACIFIC REALTY

LOCAL LAWYER

Wants to purchase 2 or 3 bedroom, full basement home. Will consider any area but must be nice neighborhood. WILL PAY BETWEEN $50,000 and $80,000. CALL: GLENN NICHOLLS, 388-6231 or 598-7689, Island Pacific Realty.

WANTED, 2 OR 3 BEDRM home, full bsmt. $55-65,000. Fairfield or Oak Bay area. Quick decision phone C. H. Holland Realtor, 620 View, 592-9784 or 386-1616.

WANTED BEFORE END OF month, older home under $40,000. Will pay immediate cash. 652-1562.

PRIVATE
Wanted: older home suitable for rental. Immediate cash. 479-2209.

WE BUY, 2, 3, OR 4 BEDROOM houses. 479-8023.

WE BUY ESTATE PROPERTIES. 470-8036.

268 LISTINGS WANTED

JACK MEARS OAK BAY REALTY LTD.

"The Professional People"
Coast to Coast Real Estate Service

3618 SHELBOURNE 598-3344

ATTENTION PLEASE!!!

Practically every one of our forty realtors knows several serious and genuine prospective purchasers for property. Additionally we have constant out of town referrals through our Coast-to-Coast affiliation. If you want to sell quickly and with the least invasion of your privacy please call: 598-3344 right away. A few specific requests are:

Mr. and Mrs. B. require a three bedroom for occupation 1 January with or without basement up to $48,000, within 5 mile circle. Call: JOHN JENKINS at 598-3344.

Within a mile of Simpsons Sears. A two or three bedroom bungalow without a basement, on an average sized lot, up to $45,000. CALL: KEES VAN DOESBURG at 598-3344.

House with charm and character and large reception rooms. Must be ina good area and priced to $90,000. If you are thinking of selling call: MARKIE MUNN at 598-3344.

Authentic Tudor within 4 mile circle. 4-bedrooms den large kitchen and family room — Privacy. Price indication $100,000. Call KEN PORTER at 598-3344.

Require a 5x5 duplex. Area is not of utmost importance as long as it is within reasonable distance of city centre, and elementary school. 3-bedrooms one side — 2 other with basements would be satisfactory. Call: MARJ NAPPER at 598-3344.

Esquimalt, 2-bedroom home. With or without basement. Call: JOHN HOLMS at 598-3344.

A professional couple with one child require a 2 or 3 bedroom home with den, entertainment size living and dining rooms in South Oak Bay, up to $100,000 for the right property. CALL: EDNA MACKENZIE at 598-3344.

I have three clients who want to live in Esquimalt very badly. One wants a lot. One wants a small retirement house with sea view. One wants a family home for 3 children. Call anytime. I live in Esquimalt: URSULA E. S. LA LONDE.

268 LISTINGS WANTED

LOST A HOME BECAUSE YOURS NEVER SOLD?

Don't take the chance of this happening again. Phone me first as I am able to arrange "NO INTEREST" interim financing to qualified home buyers. It is a simple straight forward plan.
(a) It enables you to complete your purchase of another home even if yours has not been sold.
(b) You receive CASH on the date of completion regardless whether your qualified purchaser's home has sold or not. These arrangements are also available to contractors, so you won't loose that sale. Phone today for further information.
TOM McCLUSKEY
595-5171 386-7320
Canada Trust

SHAWNIGAN REALTY LTD.
Shawnigan Lake 743-5311
LIST YOUR SHAWNIGAN, COBBLE HILL OR MILL BAY PROPERTY with
743-5311 JOHN ETTEMA 743-2507
743-5311 MARIE MALBON 743-5145
Call Collect Anytime

HURRAY!
"Our" Mary is Back!

Back in the saddle and rarin' to go! Must replenish her stock. Are you thinking of selling your home? Please call MARY WOOD 382-9191 or 592-2647.

Canada Permanent Trust Company

WANTED TO LIST

2 bdrm. full basement. Fairly new home with three unit parking area. Call R. KEELING 388-6231. Island Pacific Realty.

271 LOTS FOR SALE

CORDOVA BAY RIDGE
2.49 ACRES

Beautifully treed lot physically subdivided into 2 parts of about 15,000 square feet and 90,000 sq. ft. There is over 300' road frontage on both sides of the road. On hydro and water. From top end of property you can see across the straits over the Gulf Islands and to Mt. Baker. Or you can build at the lower end for complete seclusion. Driveway and turn-around already in. Build on the small lot and keep the large part as a natural park. There may be the slightest chance you could go to the board of variance and try for 2 building permits. But certainly in the future when the "freeze" comes off this area you would have an ideal subdivision potential with over 600' frontage. This is unique site. Owner will accept trades of any sort, including mortgages, cars or boats. Asking $55,900 with a $22,000 agreement assumable at 9½%, interest only 'til Feb., 1977. Will give builder's terms to qualified buyer for the $33,900 equity. Call F. Wills at 384-0581, Wills and Wonnenberg Realty Ltd.

P.R.B
P. R. BROWN AND SONS LTD.

BRENTWOOD BAY

Fully serviced building lots, ready to build on, located close to school, shops and Marinas. These lots are cleared and level with nice views. Price $24,500

Large holding lot with over 180' on dedicated 50' road and sewered. Subdividable into at least 2 lots. Price $21,500-Terms
385-3435 AL VICKERS 652-2257
P. R. BROWN and SONS LTD.

VANTREIGHT DRIVE

a choice property facing the SEA. 240' frontage by 105' deep, well treed, level, could be subdivided. MLS 13844. $72,500. Call:
384-8124 MR. GREENE 385-0795
PEMBERTON, HOLMES LTD.
1000 Government Street

Oak Bay Border

9768 sq. ft. well located on Chamberlain, partly zoned R3 and partly single family. This must be sold and is an ideal close in building site. Exclusive $37,500. GRAY LAITE 656-5267 or SID HASLAM 477-1994 or Office 382-9191.

Canada Permanent Trust Company

CHOICE 5-ACRE LOTS SOOKE AREA

Near Broomhill Golf Course and Camp Barnard. Excellent holding or building property, 3 lots with creek frontage. Available now at only $39,000.
Call: JACK GREENWOOD
386-2911 or 384-5228
Homefinders, Wall and Redekop

LOTS

Builders we have single family lots plus two duplex lots ready for you to build on now! Call us for details of our financing arrangements.
TERRY SMOLLETT 656-5882
LESLIE BOHER 388-6275
or 595-5171 Pager 729
Canada Trust

$7,000 & $9,000

Recreation lots on Orme, Haybrook, Tharrett and W. Shawnigan Lake Rd. For details call:
388-4271 Ruth Lukaitis 477-5306
388-4271 Shirley Wilde 478-2459
J. H. WHITTOME and CO. LTD.

SOOKE BASIN

2½ Acres, wooded, close to waterfront — Partly secluded. A great investment for the future — a great area in which to build. I. G. LIDSTONE 388-4271 or 595-2154. J. H. WHITTOME and CO. LTD.

COOK-MAPLEWOOD

On Sewer. Approx. 50'x143'. Cook Street between Slater Place and Merritt Place. $26,000. M.L.S. Call SHIRLEY DAVIS, RITHET AGENCIES LIMITED, 382-4251 or 388-4872.

BRENTWOOD

55x113.5 LOT Next to 963 GRILSE LANE. Nicely treed and close to water. ASKING $23,750. E. WILKINSON or O. DOUGLAS 382-4251 anytime. RITHET AGENCIES LIMITED.

BY OWNER

Deep Cove area. South slope of Cloake Hill, 1 acre with building site cleared, well treed. Phone 382-3530 evening between 7 p.m. and 10 p.m.

7500 SQ. FT. LOT IN ESQUIMALT suitable for stores and offices and suites.
TERRY SMOLLETT 656-5882
LES BOHER 388-6275
or 595-5171 Pager 729
Canada Trust

FOUR LARGE FULLY SERVICED waterview lots in Central Saanich. Priced from $24,000 and some terms available. Larry Haddon, 592-7735. B. A. Realty Ltd. 385-1431.

BY OWNER

Well treed lot in Ardmore, with building site cleared, perc tested and drilled well—ready for spring building. Phone 383-2592 between 5:30-9:30 p.m.

2.27 ACRES, WELL SECLUDED and treed, city water and hydro, driveway and building site. Perc. tested, Metchosin. $32,000. 478-2015 or 478-1631.

BRENTWOOD BAY, LOTS ready to build on from $24,000. Holding lots from $10,500. 652-1141 Frank Csinos 652-5528.

SAGUE LAKE CORTES ISLAND. 1¼ acre lot, Road, hydro and water supply. Beautiful location. For further details 598-8668.

$39,500 — SEA VIEW LOT See at 4590 Cordova Bay Rd. Approx. 14,500 sq. ft. Perc tested. Trio Ready Mix Ltd., 658-5235.

1.27 ACRES ON ARDMORE RD. $35,000. Can be subdivided into 2 lots. 595-3088.

271 LOTS FOR SALE

SIDNEY 70'X101' CORER LOT. Fully serviced,close sto marinas and schools. Approved building plans included. $22,500. 656-2314.

SEE OU RAD SECTION 250 RE: Housing Society proposed development.

273 PROPERTY FOR SALE

Brentwood Bay

Large prestige lot close to the ocean, water glimpses, creek at rear of property. BARRY THORNDYCRAFT, 477-8487 or 477-0141.

Canada Permanent Trust Company

URGENT
Do You Have

A duplex lot for sale? Preferably in Langford or Colwood. Call now as my purchaser is frantic!
JULIE MANNESS
595-5171 477-6407
Canada Trust

SHAWNIGAN REALTY LTD.
Shawnigan Lake 743-5311
LIST YOUR SHAWNIGAN, COBBLE HILL OR MILL BAY PROPERTY with
743-5311 JOHN ETTEMA 743-2507
743-5311 MARIE MALBON 743-5145
Call Collect Anytime

273 PROPERTY FOR SALE

2.3 ACRES PARTIALLY DEVELOPED treed lot close-in off Sooke Rd. Suitable for mobile home. $25,000. Offers considered. 478-1975.

274 PROPERTY WANTED

Apartment-Zoned Land Wanted

1 Choice Fairfield Site. Suitable for condominiums.
2 Good rental apartment site in Greater Victoria area.

DIAMOND DEVELOPMENTS
388-6100, 24 hrs.

2-5 ACRES

Wanted 2-5 acres suitable for a home and 2 horses. Central Saanich or Highlands preferred. Genuine purchaser. Please call:
TONY BROGAN
595-5171 388-6275 Pager 2471
Canada Trust

URGENT!
Do You Have

A lot or land for rent or lease suitable for a Mobile Home?
WOULD YOU LIKE
To share it with me and earn extra revenue of about $90 per month. Call me at Robin Hood Sales, 478-9912 or write Box 4102, Victoria, B.C.

ALL CASH

We will pay you cash for one lot or more, suitable for building; or acreage of any size in Victoria area, suitable for development. Phone now Kasapi Construction. 386-6191.

CASH!

for good building lots suitable for houses, apartment or townhouses. Mahen Construction Co. Ltd. 658-1122.

URGENTLY REQUIRED

Apartment site for small block any area considered. Freddy Starke, 386-6164 or 479-3866. Castle Properties Ltd.

WANTED

Lots for cash. ALSO: 2 bedroom, no basement home Gordon Head and Sidney. Phone Audrey Grimshaw 477-0141 or 592-2513.
Canada Permanent Trust Company

REQUIRED IMMEDIATELY

Lots, duplex lots, land for subdivisions, townhouses and apartments. Top prices. Quick decisions. Cash. Unicon Homes Ltd. 386-0130.

280 ACREAGE FOR SALE and WANTED

MELTON
REAL ESTATE (B.C.) LTD.
912 Douglas Street
1610 Island H'way

SERENITY AND SECLUSION

can be yours if you are handy with a hammer. Two acres, mountain and ocean views and stately trees on West Coast Road with a partially completed log cabin where your imagination can run riot. Listed at $37,500. CALL TODAY. Exclusive with Rona Higgs 642-3835 or 478-9581.

METCHOSIN — MLS

—3 acres, main water, treed, view, $28,000.
—2.6 acres, mainwater, treed, views, $27,750.
—2.75 acres, well treed, road in, $21,900.
—10 acres, good pasture, orchard, trees, excellent hobby farm, $75,000.

WEST COAST ROAD

—1 acre near beach, treed, main water, $22,000.

SEAGIRT ROAD—SNAP!

—Approx. one-third acre, grass, WATERFRONT and BEACH. Main water, $27,500.
DESMOND HOLMES
384-8124 or 478-1227
PEMBERTON HOLMES LTD.
1000 Government Street

MELTON
REAL ESTATE (B.C.) LTD.
912 Douglas Street
1610 Island H'way

HEAR THE SOUND OF THE SINGING SURF

From this 2-acre, treed lot on West Coast Road, 4½ miles west of Sooke Village, views on Juan de Fuca and Olympic Mountains. Water available. Beach access across road. Asking $27,900. MLS.
Rona Higgs Office
642-3835 478-9581

SANDOWN RACE TRACK AREA
$7,000 PER ACRE
17.57 ACRES WATER

PLEASE PHONE
JACK SWANSTON
388-4271 or 592-6338
J. H. WHITTOME AND CO. LTD.

METCHOSIN

12 acres of beautiful, partially treed land. Year round creek cuts diagonally through property and offers absolute seclusion for a number of building sites. MLS 13570. Asking $100,000. To view please call:
DONALD HAMILTON
386-2911 or 478-3552
Homefinders, Wall and Redekop

HORSE COUNTRY

21¼ acres situated in the Kemp Lake area. This property is nicely treed, fully fenced, has a stream but no rock. Make your offer on asking price of $62,000. Call me anytime, BILL KOZAK 592-2421, res. 642-3404 LANSDOWNE PROPERTIES LTD.

ACREAGE HIGHLANDS

24 acres off Cory Road near Fork Lake. Ideal recreational area. $64,000.
386-3231 WILF WEICKER 598-1649
BLOCK BROS. REALTY LTD.

WATERFRONT ACREAGE

400 ft. of waterfront, and 15 acres of lovely property only 18 miles south of Courtenay. Excellent marina possibilities. Try $90,000 cash. For further information call:
JACK GREENWOOD at 386-2911
Homefinders, Wall and Redekop

280 ACREAGE FOR SALE and WANTED

MELTON
REAL ESTATE (B.C.) LTD.
912 DOUGLAS
386-7551

1½ ACRES MILL BAY—$19,900

Beautiful building site located on Briarwood Drive off the Shawnigan Mill Bay Road. Drive by and call Eric Frazer, 386-7551, 743-9155.

6 ACRES — COBBLE HILL — $36,000.

Another beautiful building site or holding property nicely treed with some cleared areas, fenced, with road-access in and ready to build your retirement home on. Vendor will consider some 10 per cent financing. Eric Frazer, 386-7551 (Off) 743-9155 (Res.)

WILL TRADE 36' SEDAN CRUISER, 2 new Perkins 165 h.p. diesels. 592-3300.

285 UP-ISLAND PROPERTIES

MELTON
REAL ESTATE (B.C.) LTD.
912 DOUGLAS STREET
386-7551

5.25 ACRES COBBLE HILL

Corner of Fisher and Island Highway. Presently zoned and used commercial. Ideal location for Multi retail outlets, holding yards, warehousing etc. Has a 4 bedroom home and large workshop on property. First time on the market for this much sought after property.

FULL ASKING PRICE ONLY $165,000
CALL LEN LEDOUX
386-7551 or
382-9852
ALL REALTORS WELCOME—
MLS NO. 14717

MILL BAY (North)

Three-year-old home on one-third acre, 4 miles north of Mill Bay on paved road. 4 bedrooms, w-w carpet, fireplace, well insulated for economical heating with a-o, two-thirds basement with carport, lots of extras in this well built home.

TELEGRAPH RD.

If you are looking for a small hobby farm, we have 4 acres under cultivation and fenced. New barn and double garage, 2 bedroom home with room for expansion, good water supply. Priced to sell at $65,000.

TELEGRAPH RD.

4.98 acres of good farm land, with creek and good water supply. Barn, chicken house, older home and fruit trees, nicely located only 5 miles from Mill Bay. Asking $55,000.

5 ACRES

Seclusion and only approx. 4 miles from the centre of Duncan, 2 homes. Good land, fenced, but not cleared. Asking $52,000.

For any of the above contact HOWARD WINGFIELD at 748-8186 or Eves. 748-1031.
ASTRO REALTY LTD.
427 CANADA AVE.
DUNCAN, B.C.

BEST COMMERCIAL OPPORTUNITY in Parksville. Corner lot, zoned highway commercial, with 160' frontage on Island Highway, 177' on side road. Lot is over 2600 sq. ft. and open to practically all commercial uses. This is a very hot property at only $45,000. Three very nice lots less than 10 miles from Parksville on paved road and with city water and power. Conventional or mobile homes. Only - $9,500 each with $15,000 down, and $95 per month. Call Albert Mazzarotto or Joyce Neill at 248-6167 or evenings 248-3872 or 468-7478.
NANAIMO REALTY CO. LTD.
Parksville Branch 248-6167

MILL BAY

Panoramic seaview on nearly ¾ acres. This home is brand new and ready to move in. Exceptionally well built 1300 sq. ft. with 3 bdrms., 2 fireplaces, sundeck and wall to wall carpets. Experience country living and seclusion with all the city conveniences. MLS. $65,900. To view call GLENN NICHOLLS or GERRY FINNIGAN 388-6231 or 479-1040 or 598-7689.
ISLAND PACIFIC REALTY

DUPLEX — DUNCAN

Not quite 2 years old. Well-built side-by-side duplex. 1½ miles from Duncan city centre. Each side has 3 bedrooms, living room, spacious kitchen and dining area. Laundry room, 1½ baths, carport and tool shed. Wall-to-wall carpeting throughout. Large 80x120 fenced lot. $69,900. JONA HOPPER or DONNA VALIKOSKI 383-3789 or 385-8784.
DOUGLAS REALTY LTD.

WATERFRONT

Perfect weekend hideaway on "Idylic" Thetis Island. Beautifully treed 1.6 acres, 164 ft. beach frontage and delightful (new) 14'x24' cabin. Steps to own pebble beach and off shore moorage. Marina nearby. Frequent ferry. Chemainus. Quick sale wanted. Offers now on $29,900. To view call Elain Holm 746-4175. Block Bros Realty Ltd., Duncan or 748-9388.

—LUND ROAD—
South of Courtenay
1 ACRE WATERFRONT

18 miles south of Courtenay. Older 3-bdrm. home, and lots of fruit trees make this a steal at $50,000. For further information call:
JACK GREENWOOD
386-2911 or 384-5228
Homefinders, Wall and Redekop

OLD COWICHAN LK. RD.

Lovely treed acreages.
Lot 4, 5.00 acres, $24,900
Lot 5, 5.01 acres, $24,900
Lot 6, 4.23 acres, $24,900
Suitable for Hobby farm or Mobile Home. Financing available.
Castle Properties Ltd., 386-6164.

Private Sale
Shawnigan Lake

3 recreational lots, 1 block from the lake, low down payment, $8,500 each. Phone Roy or Gerry 112-748-2521, Pager 400 or 426.

PARKSVILLE — $27,000

Retiring? Smaller white stucco cottage on large treed lot close to village centre. Buy now for retirement. Presently rented to an excellent tenant. Call Herb Hodgson, 384-7128, Res. 382-3835, Douglas Hawkes Ltd.

PRIVATE SALE

5.1 acres mostly in hay, older home completely renovated plus new cottage and outbuildings. Swimming pool. Just 4 miles from Duncan. Full price $69,500. Please phone 743-5653.

PRIVATE SALE

66 mountain acres, scenic view, roughed-in A-frame barn, double wide mobile home, furnished, 3 bedrooms, 1½ baths, carpeting, washer and dryer. $29,900. Call after 3 p.m., 754-6049 Nanaimo.

pearson REALTY LTD
BOX 399, PARKSVILLE, B.C.

NANAIMO

Prime location, duplex zoned, city lot, completely serviced, close to all amentities. $18,500. Phone 595-6528.

2 ONE-ACRE LOTS, MILL BAY area, between highway and Telegraph Road. By owner. $17,500 each. Office 383-1918, Home 384-3155.

285 UP-ISLAND PROPERTIES

SHAWNIGAN REALTY LTD.
Shawnigan Lake 743-5311

$74,900
HOME ON 2.3 ACRES

Exquisite European style villa in the Mill Bay area — 2 stories of beauty and sophistication. Does something to you — impressive entrance hall, living room, dining room, Den, 4 bedrooms, 3 bathrooms. Superb quality throughout. ML 13355.

$69,000
5 LARGE BEDROOMS

4-yr.-old home on 2 acres in the Shawnigan area. Marvelous home if you have teenagers. Basement professionally developed. Recreation pool room, 2 bathrooms, 3 fireplaces, 3 car garage. Year round creek throuugh the property. Nowhere can you get so much for your money. ML 14168.

$23,000
TWO COTTAGES ON ONE LOT

One-third of an acre with unobstructed lake view. Good swimming. Water supply available.

$29,800
THREE BEDROOMS

In the Village of Shawnigan Lake. Spacious no step home. Very large living room, modern kitchen, bathroom, good condition. Could be commercial.

$125,000
HOME WITH INCOME

1700 square feet of deluxe country home on 5½ acres. Fully completed basement suite rents out for $175 per month. A truly extraordinary new home. On the land are two rented homes. One rents for $200, the other will easily rent out for $300 upon completion. All together $8,100 income per year, plus 5 acres of usable land. Plus a fantastic home for yourself. A rich man's home you can afford.

$38,900
LAKEVIEW

Charming two-bedroom bungalow with basement, nearly new, compact country home. Ideal as a starter or for retirement. Situated on a pretty piece of land not quite half an acre. In sunny spot on the west side of the lake. Near beach. Phone us fast if you need something like this. It won't last.

$11,500
SUMMER RETREAT

Small log cabin on 55'x101' treed lot in the Shawnigan Lake Village. Close to the lake.
743-5311 John Ettema 743-2507
753-5311 Marie Malbon 743-5145

APPROXIMATELY 150 FT. W.F., good swimming, close to marina, superb view. Over ¾ acre. Terms available. Call Mr. Innes, Dolphin Agencies Ltd., Parksville. 248-6156.

290 FARMS FOR SALE AND WANTED

MELTON
REAL ESTATE (B.C.) LTD.
912 DOUGLAS STREET
386-7551

5.2 ACRES — COBBLE HILL — $59,500.

Complete with small 2 bedroom home, and 42' mobile home. Both have been redecorated. Garage and workshop. Eric Frazer Bus. 386-7551, Res. 743-9155 (Cobble Hill)

COBBLE HIL

SHERIFF'S SALE

Under and by virtue of various Writs of Fieri Facias and Warrants of Execution issued out of various Courts, and to me directed against the goods and chattels of V. P. Gagen Holdings Ltd. and Capricorn Reinforcing, I have seized and will offer for sale by public auction at the Sheriff's Office, Victoria Law Courts, 850 Burdett Street, Victoria, B.C. on Friday, the 28th day of November, 1975 at the hour of 10:30 o'clock in the forenoon all the right, title and interest of:

One 1971 Journeyman steel bender, Serial number 600-71-55.

Terms of Sale: on a where is and as is basis, cash, plus 5% Sales Tax.

For further particulars apply to the office of the undersigned.

W. A. Lee
Sheriff
Vancouver Island Region No. 1
Sheriff's Office
Victoria Law Courts
Victoria, B.C.
November 14, 1975.

NOTICE TO CREDITORS
ELIZABETH ETHEL LENCH, a.k.a. ELIZABETH ETHEL COPLEY, formerly of 409—2100 Granite Street, Victoria, British Columbia, deceased

NOTICE IS HEREBY GIVEN that creditors and others having claims against the estate of the above deceased are hereby required to send them to the undersigned Administrator, c/o Cox, Taylor, Holmes & Barber, Barristers and Solicitors, 26 Bastion Square, Victoria, B.C. before the 20th day of December, 1975, after which date the Administrator will distribute the said estate among the parties entitled thereto having regard only to the claims of which he then has notice.

THOMAS ROBERT BAYLIS
Administrator
BY COX, TAYLOR, HOLMES & BARBER
His solicitors

SHERIFF'S SALE

Under and by virtue of a Writ of Fieri Facias issued out of the County Court of Victoria, and to me directed against the goods and chattels of James Black, I have seized and will offer for sale by public auction at 3321 Tennyson Avenue, Victoria, B.C., on Friday, the 28th day of November, 1975 at the hour of 10:00 o'clock in the forenoon all the right, title and interest of:

One 1971 Ford ¾-Ton pickup truck, Serial number F25HCM12257.

Terms of Sale: On a where is and as is basis, cash, plus 5% Sales Tax. For further particulars apply to the office of the undersigned.

W. A. LEE
Sheriff
Vancouver Island Region No. 1
Sheriff's Office
Victoria Law Courts
Victoria, B.C.
November 14, 1975.

SHERIFF'S SALE

Under and by virtue of a Writ of Fieri Facias issued out of the County Court of Victoria and to me directed against the goods and chattels of Westfall Sporting Ventures Ltd., I have seized and will offer for sale by public auction at the Sheriff's Office, Victoria Law Courts, 850 Burdett Street, Victoria, B.C on Friday the 28th day of November at the hour of 10:30 o'clock in the forenoon all the right, title and interest of:

One Trailrite boat trailer, Serial number 15044, GVWR 3,000 lbs.

One Trailrite Tandem boat trailer, Serial number 15433, GVWR 6,000 lbs.

One Domestic Kerosene fridge

One Atlas table saw

Terms of sale: on a where is and as is basis, cash, plus 5% Sales Tax.

For further particulars apply to the office of the undersigned.

W. A. LEE
Sheriff
Vancouver Island Region No. 1
Sheriff's Office
Victoria Law Courts
Victoria, B.C.
November 17, 1975.

VICTORIA GOLF CLUB
1110 BEACH DRIVE, OAK BAY
Victoria, B.C.
TEL: 598-4321

TAKE NOTICE that an Extraordinary Meeting of the Members of the Victoria Golf Club will be held in the Clubhouse on the 8th day of December, 1975 at 5:30 p.m. for the purpose of considering, and if thought fit, to pass the following Extraordinary Resolutions:

1. RESOLVED as an extraordinary resolution that the General Committee be empowered, subject to the availability of funds (and otherwise at such time as the General Committee in its discretion should decide) to construct an alternate 7th tee under the supervision of a golf course architect selected by the General Committee, so as to create an alternate 7th hole of approximately 350 yards.
2. RESOLVED as an extraordinary resolution that the General Committee be empowered to place fill over the rocks lying at the base of the hill fronting the present 7th tee, and to sod the same.

DATED at Victoria, B.C. this 19th day of November, 1975.

D. A. FRANCIS,
SECRETARY.

CAPACITY AUCTION SALE
SUNDAY, NOV. 23
1 P.M.
at
DUNCAN FARMER AUCTIONS

FEATURING A COMPLETE LAUNDROMAT
7 ALDRYER DRYERS
18 WESTINGHOUSE COMMERCIAL WASHERS
2 HOT WATER BOILERS
1968 OLDS SEDAN
AND OVER 600 LOTS OF EXCELLENT FURNITURE, GIFTWARE AND TOOLS

NOTE: TERMS CASH OR APPROVED CHEQUE

ALL GOODS MUST BE PAID FOR BY 5 P.M. MONDAY FOLLOWING SALE (No Exceptions)
SALE CONDUCTED BY ISLAND AUCTIONS LTD.
CONSIGNMENT BOOKINGS NOW ACCEPTED FOR OUR DEC. 3-DAY ANTIQUE AUCTION
PICKUPS AND DELIVERY SERVICE AVAILABLE
PHONE
748-9396 — 724-4742

Salt Spring Soil Unsuitable For Growing Subdivisions

By HUMPHRY DAVY
Times Staff

Less than one-quarter of Salt Spring Island is suitable for housing subdivisions because the soil is too thin and rocky for septic tank disposal, according to a landscape association study just completed.

The study was conducted by Henry Hirvonen, John Senyk and Ed Oswald of the Pacific Forest Research Centre, Burnside Road, on behalf of the Capital Regional District.

It provides information on the physical and bilogical elements of the island and shows how this information may be utilized as input for urban planning.

The report will also be useful to planners in opposing development in areas where there is a danger of flooding and landslides, such as occurred at Port Alice last week.

Based on soil and landscape classifications, the report indicates the island's population of 4,600 is ideal and with the exception of a few specific areas future growth will result in deterioration of the environment and other problems.

The Salt Spring community plan of 1972 allowed for a maximum population of 18,000.

The report notes the island's close proximity to Vancouver and Victoria has not only put pressure on its land resource to accommodate expanding suburban development, but also it is facing an ever-increasing demand from people seeking a variety of recreational pursuits.

"An immediate problem exists in planning for the island's future in such a way as to accommodate these external pressures and still maintain its rural atmosphere and esthetic beauty," it states. "The report offers one guide whereby the environmental impact of potential uses may be examined."

Hiroven said the island could accommodate many more people if it had a sewer system but it would lose its attractiveness.

Hirvonen also doubts the water supply could serve a population of 20,000.

The study notes that large areas of Salt Spring have shallow soils, one reason housing on such sites are undesirable.

It also shows that trees in certain areas are unlikely ever to grow again due to the logging practice of clear-cutting which has resulted in soil erosion.

A map accompanying the study indicates that some parts of the island have a potential for forestry — about 35 per cent of the land is capable of growing trees for commercial use.

Ladysmith Charges Laid

LADYSMITH — A total of 14 charges has been laid against three Ladysmith men who police allege were involved in an incident Wednesday night in which one of the men was shot by a police officer.

Laurence Harold Craig, Randy Arvid Wilson and Bradley David Lockhart, all 23, appeared in Ladysmith provincial court Thursday afternoon charged with breaking and entering a residence on High Street, resisting arrest and breach of probation.

Craig and Wilson were also charged with assaulting a police officer and obstructing justice while Lockhart was charged, in addition, with escaping lawful custody.

All were remanded in custody for a bail hearing which will be held in Nanaimo Monday.

RCMP said two police officers were carrying out a stake-out inside a residence on High Street as a result of complaints from an unidentified woman who said she had been receiving menacing telephone calls.

Police said at about 7:55 p.m. three men entered the house and in the course of a scuffle one of the men was shot.

Craig was treated at hospital for a flesh wound to his upper left leg and released to police custody.

Police said one of the men fled the house but surrendered Thursday morning.

DEEPSEA SHIPS

(All cargoes are forest products unless otherwise stated.)

Crofton — Star Fjellanger.

Harmac — Massimino D'Amico.

Nanaimo — Pacific Logger.

NOTICE TO CREDITORS
AGNES SINCLAIR PARK, Deceased, late of No. 212—715 Vancouver Street, Victoria, British Columbia.

NOTICE IS HEREBY GIVEN that creditors and others having claims against the estate of the above deceased are hereby required to send them to the undersigned, MARTIN, JAWL & BUNDON, 4th Floor, 1007 Fort Street, P. O. Box 850, Victoria, B.C., by the 15th day of December, 1975, after which date the Executrix will distribute the said estate among the persons entitled thereto having regard only to the claims of which she then has notice.

DATED this 7th day of November, A.D. 1975.

MARTIN, JAWL & BUNDON,
Solicitors for the Executrix of the above Estate.

NOTICE OF SALE OF MOTOR VEHICLE
Pursuant to the Warehouseman's Lien Act

Whereas Timothy R. McGrath is indebted to the undersigned in the sum of $1,100.00 for a 1967 International ¾-ton pickup, Serial No. 1519541 MCG 735196, Licence No. 735196 (1973), and the said sum ought to have been paid and default has been made in the payment thereof, notice is hereby given that bids will be accepted until 5 p.m. on Friday, the 5th day of December, 1975, at 490 E. Burnside Rd., Victoria.

The highest or any bid will not necessarily be accepted.

Dated this 21st day of November 1975.

A. HICKS
490 E. Burnside
Victoria

Goodwill's COLLECTOR'S ITEMS

OVER 120 LOTS.
including old dolls, Chinese screen and robes, hallmarked silver items, watches art nouveau items, streetcar bell, trunks, upright reed organ, pottery, Victoriana, wooden chairs, one string fiddle, etc.

Saturday, November 22 at 1:30 p.m.
Preview 12 noon Saturday only.
220 BAY STREET.

ELKS HELP JUBILEE

New neurosurgery operating equipment has been provided Royal Jubilee Hospital through a $1,200 gift donated by the Elks Club of Victoria Lodge 2, the Elks ladies' auxiliary and Cosmopolitan Club.

The hospital programs branch of the provincial health department made up the balance of the $2,500 total cost of an electrocautery, an instrument used to control bleeding of small vessels when incisions are made.

Representatives of the three clubs presented the gift at a ceremony in the hospital foyer Thursday.

Executive director Dr. A. C. Pickles said the act was "a very good example of service club and government funds being matched to facilitate the work of the h ospital."

Cycle Lights, Helmets Urged by Inquest Jury

A coroner's jury on Salt Spring Island Thursday recommended that cyclists on public roads wear helmets and that it be mandatory for all bicycles sold to have lighting as standard equipment.

The recommendations were made at the conclusion of an inquest into the death of Bernard John Gingell of 3987 Gordon Head Road.

Gingell, a Grade 12 student at Oak Bay High School, died Oct. 11 of "multiple traumatic injuries" when his bicycle collided with a car on North Pender Island about three quarters of a mile from the Otter Bay ferry terminal.

He was with a group of cyclists on their way to Bedwell Harbor Resort at the time.

The driver of the car was Michael Wade, 20, of Port Washington.

The jury ruled the death accidental and said that while several persons appeared to have been negligent no one person was to blame.

The jury asked that a yellow line be placed on Otter Bay road as soon as possible and also recommended that signs be placed on all ferries and wharves warning pedestrians, motorists and cyclists of the rules of the road and nature of the roads on the Gulf Islands until bicycle paths are built.

The coroner at the inquest was Miles Acheson of Salt Spring.

In another inquest Thursday night in Victoria a jury was told Ian Gordon Cameron, 20, of 3699 Crestview and Donald George Goulson, 20, of 2771 Dorset, were killed instantly when the car in which they were passengers went out of control at the Douglas-Trans Canada Highway intersection Sept. 16 and slammed into a lamp standard and power pole.

Evidence showed the small car was travelling at about 60 miles an hour eastbound on the highway toward Victoria.

The inquest was told Graeme Ashby, also involved in the accident, has been charged with dangerous driving.

Coroner Edmond Jorre de St. Jorre adjourned the inquest to Monday when a principal witness is expected to testify.

VITAMIN C TABLETS STAY GOOD ON SHELF

NEW YORK (AP) — A major United States Vitamin C manufacturer says it has "conclusive scientific evidence that Vitamin C tablets are both stable and safe even after prolonged storage."

A study of the stability of commercial Vitamin C tablets stored under normal household conditions was conducted by the manufacturer, Hoffman-La Roche, Inc., of Nutley, N.J.

Hoffman-La Roche researchers concluded that under normal storage conditions, commercial Vitamin C tablets are stable for more than five years.

The researchers also said they found that breakdown products represent so small a percentage of total content that they do not pose a dietary or metabolic hazard. They also said testing methods have been available for years.

Snow Halts Pilot Search

HOPE (CP) — RCMP said Thursday that the suspended hunt for missing aircraft pilot Dave Chapman, 55, of Kelowna won't be resumed until spring.

Deep snow and virtually impossible terrain where his plane crashed Nov. 7 is the major reason for not moving into the area, police said.

Chapman left a note in the plane saying he was hiking out after turning on the plane's electronic location transmitter. It is presumed he ran into difficulties on food and died of exposure.

Snow is so deep at the crash site that plans to lift the overturned craft out by helicopter have been abandoned.

Chapman was on a flight to Kelowna from Vancouver when he crashed.

TWO SHOT

VERNON (CP) — Two men were killed and one was in satisfactory condition in hospital following shooting incidents Thursday night in the Okanagan.

An RCMP spokesman said the first incident occurred in Armstrong about eight o'clock when Adam Samay, 55, was killed and his son Edward was wounded.

Police said that later in Vernon, when police approached Robert Jones, 55, for questioning, the man shot himself. He died an hour later in hospital.

A coroner's inquest has been ordered and RCMP were continuing their investigation.

Youth Survives Cycle Write-Off

A 17-year-old Langford youth was treated and released from Victoria General Hospital after he was thrown from his motorcycle in a traffic accident at Sooke and Metchosin Thursday.

Jan Anthony Nattingsly, 1017 Isabelle, was in collision with a van turning left from the highway on to Metchosin Road.

Driver of the van, Eric Albert Longhurst, 3498 Lovat, was not injured and no damage done to his vehicle.

Colwood RCMP said the motorcycle was demolished.

LOSER EYES BYELECTION

Less than a week after the 1975 civic election, one of the losing candidates in Victoria is already speculating about the prospects for an early byelection.

Appraiser and property manager John Hayes, who placed fifth in the contest for four aldermanic seats last Saturday, said Thursday he'll try again if a byelection is held as a result of the Dec. 11 provincial election.

Ald Sam Bawlf is one of the Social Credit candidates in the provincial race, and he has said he will resign his council seat if he becomes an MLA.

Hayes polled 2,995 votes, closely followed by architect Robert Siddall with 2,845.

If a byelection is required in the city it would have to be held not less than 30 days and not more than 45 days after Bawlf's resignation — making the likely date about mid-

LAST 2 DAYS!

Even if you've never danced before

visit us today...
dance tonight!
5 LESSONS FOR ONLY $10
Offer expires Saturday
• Semi-Private • Private • Social Party
Start it all happening right now. Call
385-1476
Arthur Murray
715 YATES
Open 12 to 10 p.m. Monday to Friday
11 to 4 p.m. Saturday

ROYAL OAK GARDEN CENTRE AND FLORIST

FRUIT TREES
Grow your own luscious fruits!

Choose from a full selection of sturdy apple trees, pears, cherries, apricots, nectarines, Italian prune plums, peaches . . . ready for planting!

★ Feature Fruit Trees of the Week ★

RED BARTLETT PEAR — Dark red skin, excellent canning or eating pear. Ripens in late August. $5.95

DWARF PEACH — "Bonanza" excellent dwarf tree for patio or balcony. .. $8.95

FILBERT NUT TREES, Each $6.95

GRAPES — A full selection of wine and table grapes. Easy to grow, Each $2.25

Our Florist Section

Something different in Christmas Arrangements—

We have a good selection using natural materials . . . made up into attractive Christmas motifs, but which will look appropriate long after the festive season is past.

Each one is individually arranged so there is no duplication. The one you choose is ONE OF A KIND!

Choose yours early while selection is complete.

4456 WEST SAANICH RD. — IN THE ROYAL OAK SHOPPING CENTRE
OPEN 7 DAYS A WEEK — MON.-THURS. AND SAT. 9 TO 5:30
FRI. 9 to 9 — SUN. 10 to 5 PHONE 479-1116

LANGFORD carpet centre LTD.
2784 MILLSTREAM

welcomes the following merchants and services to their new centre

The Fastest Thing in Town
Uncle Fred's
UNCLE FRED'S CHICKEN ON-THE-RUN LTD.
Radio Controlled for Better Service

R. J. HALE ACCOUNTING SERVICES
UNCLE FRED'S CHICKEN ON THE RUN
LANGFORD STATIONARY & OFFICE SUPPLIES

Uncle Fred is pleased to announce the OPENING of his new store at 2792 Millstream Road, Langford. Pick up your order and get a FREE T-Shirt (with $3.50 min.) (Offer good until Nov. 29) Phone 478-9528 for home delivery.
(Min. Order $3.50—delivery charge 50c)

LANGFORD carpet centre
Invites you to their Grand Opening! Saturday, Nov. 22nd

ROLL ENDS Drastically REDUCED

Over 10,000 sq. yds. of Carpeting and Sheet Vinyl to suit your needs

★ Harding Erin Twist or Cellanese Gentle Night
Installed with ¼" Rubber Underlay, Metals, including tax 13.88 sq. yd.

DRAW For Door Prizes Every Hour

UP TO 50% SAVINGS ON NAME BRAND Carpet & Sheet vinyl

Come in and talk flooring with the Experts
*Bob *Robin *Cliff *Dave *Les *John
at 2784 Millstream 478-6666
(Across from RCMP and New Fire Hall)

Langford Stationery and Office Supply

School Supplies
Desks, Typewriters
Adding Machines
Cash Registers

Boxed Writing Paper. Reg. $1.89 Limit 5 per customer. Each $1.00
Steno Pads 39¢ Pencil Boxes 39¢
Bud typewriter cleaner 59¢
Cousteau exercise books. Reg. $1.10 — 89¢
WATCH FOR SANTA'S FACE on Your CASH REGISTER RECEIPT and receive a FREE GIFT.

REPAIRS 478-0331
Many in-store specials, draws and prizes

'Super Heart-Lung Machine' Saves 23

BOSTON (WP) — Buck Cogar, looking fit and healthy, belongs to a unique club of 23 persons who have been snatched from almost certain death by an artificial lung.

Badly injured when he was thrown 300 feet in an automobile accident two years ago, Cogar, 33, developed pneumonia in the hospital. It quickly turned into acute respiratory failure, which kills 150,000 Americans a year, and Cogar's body was unable to get the oxygen-rich blood needed.

When traditional treatments — oxygen and a respirator that breathes for the patients — didn't work, Cogar was put on the experimental artificial lung that is now being tested at 22 centres around the world.

"I wouldn't be standing here today without it," said Cogar, a former stockbroker who was raised in Prince George's Country, Md., and now lives in Wilmington, a Boston suburb.

Dr. Warren M. Zapol, an anesthesiologist at Massachusetts General Hospital, first started working on the artificial lung eight years ago at the National Institute of Health. In Cogar's case, Zapol explained, pneumonia had destroyed the tiny blood vessels in the lungs, allowing water and blood to leak into spaces that should have been filled with oxygen.

The artificial lung gave Cogar's own lungs a chance to recuperate and new blood vessels to form. "We couldn't have gotten him past the acute phase without it," said Zapol.

The machine Zapol uses, developed at NIH by Dr. Theodor Kolobon, is set up next to the patient's bed. One of its tubes takes blood from a vein in his thighs and pumps it through a 12-inch-high coiled membrane made of silicone and rubber. Molecules of oxygen pass into the blood and carbon dioxide molecules move out through the membrane much as they go through the walls of blood vessels in the lungs.

In effect, the membrane substitutes for the lung, which, spread out, would cover the surface of a tennis court.

The oxygen-enriched blood is pumped back into the body through another tube in the thigh that is threaded up into the aorta — the artery that takes blood directly to the brain and the heart.

Zapol calls the artificial lung "a super heart-lung machine" related to the machines developed in the 1950s that are used commonly for open-heart surgery. But the artificial lung does not damage the red blood cells the way the heart-lung machine does.

A conventional heart-lung machine, for example, destroys red blood cells after six months. But patients have been kept on the artificial lung as long as three weeks without damaging the red cells, and animals have stayed on it for a month.

The development of the artificial lung has taken years. In 1969, for example, Kolobon and Zapol used an artificial lung at NIH to keep unborn lambs alive in an artificial womb. All that time it had been used unsuccessfully six times at NIH and in Boston on humans who were either dead or about to die.

Now doctors at 22 centres, including NIH, have used the artificial lung on more than 220 patients, of whom 23 have been saved. Nine American hospitals are collaborating on a $6 million NIH study of its effectiveness.

The first survival from acute respiratory failure, which kills 95 per cent of the people who get it, occurred in 1971 in San Francisco under the care of Dr. J. Donald Hill.

Zapol has used the artificial lung on 19 patients in the past three years.

EATON'S downtown

BUYLINE 388-4373. Store Information 382-7141.
Store Hours: Daily 9:30 a.m. to 5:30 p.m.
Thursday and Friday 9:30 a.m. to 9:00 p.m.

SUPER SATURDAY SPECIALS

Shop this Saturday only at Eaton's downtown for Christmas gift ideas. Quantities limited. Many not-advertised specials. Personal shopping only.

Leisure suits for guys comfort, styles, fully lined

35.99

Shirt-style jacket with epaulettes, side vents and button front. Flared leg pants. Brushed polyester/cotton in tan or blue. 36-44.

Men's Casual Clothing, Dept. 429, Main Floor

Boys' US top denim 100% cotton jean jackets

8.99-9.99

Hard-wearing fabric that can take a lot of rough play. US Top Denim jean jackets come in blue denim, sizes 8 to 20.

Boys' Wear, Dept. 232/432, Third Floor

Save! Acrylic sweaters in choice of 2 styles

7.99 and 8.99

Washable acrylic sweaters on sale, sizes 38-42. Navy, rust, green. V-neck, button front cardigan 5.59. Raglan sleeve pullover 4.99.

Short sleeve pullover 4.49

Choose Co-ordinates — pull-on pants, button-front vest or blazer. 100% polyester in colors of brown, burgandy, turquoise or solid colors. Sizes 10-18. 6.99 to 9.99

Popular Priced Sportswear, Dept. 545, Third Floor

Special on La-Z-Boy Reclina-loungers

269.00

Designed to appeal to the comfort-minded who want something different in styling. See the La-Z-Boy collection at Eaton's. Model No. 813 only.

Furniture, Dept. 470, Second Floor, Home Furnishings Building

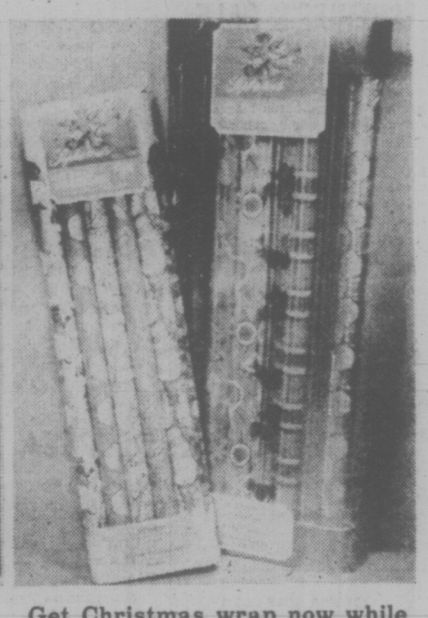

Get Christmas wrap now while stock lasts, each pkg.

2.99

10-roll patterned paper wrap, 26x900". 8-roll wrap 30x528". 8-roll foil patterned paper and plain foil wrap 30x240". Limit of one per customer.

Trim-a-Home Shop, Dept. 208, Main Floor, Home Furnishings Building

Wash 'n wear sportswear — jackets, pants long and short skirts, blouses — all on sale Saturday

14.99-29.99

Sizes 8 to 18 in group. Red and navy checks; red, camel and navy solids. Polyester knits, some polyester/wool. Double- and single-breasted jackets.

Women's Sportswear, Dept. 246, Floor of Fashion

Clearance of Jaguar pullovers and vests

Brown, navy, powder, beige. Washable Orlon acrylic knit. S.M.L.XL.

4.99 and 5.99

Boys' Wear, Dept. 232 432, Third Floor

Clearing children's asst'd leather shoes

Straps, ties with composition soles. Black or brown. Broken sizes 12½-4. Pr. 7.99

Children's Shoes, Dept. 239, Floor of Fashion

French imported shirts by Cacharel on sale

Floral print shirts of 100% viscose. Brown, wine, green. 10.00

Caravan, Dept. 546, Floor of Fashion

Women's fur trimmed soft vinylal gloves

Warm 2-button length lined gloves in brown or black. Sizes A, B. 2.99

Fashion Accessories, Dept. 202, Main Floor

Iona electric mixer comes in harvest gold

Two bowls, beater ejector, cord. Can be hand mixer. 20.99

Small Electricals, Dept. 277, Main Floor, Home Furnishings Building

Viking corn popper for snacking

Teflon lined base, 4 qt. cover and server, self-buttering. now only 16.99

Small Electricals, Dept. 277, Main Floor, Home Furnishings Building

GE stainless steel filter-flo coffeemaker

No grounds seep through. Peek-a-brew water level. 29.99

Small Electricals, Dept. 277, Main Floor, Home Furnishings Building

Sunbeam hand mixer, thumb-tip beater ejector

Variety of mixing speeds. Mounts on wall for storage. 24.99

Small Electricals, Dept. 277, Main Floor, Home Furnishings Building

Save on Melitta 6-cup drip coffee maker

Start your day with Melitta drip coffee. Quick and easy. 4.99

Housewares, Dept. 254, Main Floor, Home Furnishings Building

Stock up with Melitta No. 6 coffee filters

Save on package of 40s. Make a great cup of coffee. 99¢

Housewares, Dept. 254, Main Floor, Home Furnishings Building

Self-watering planter 7¾" dia. x 7½" high,

Yellow and brown ceramic with plastic liner. Fabric wick. 5.99

China, Dept. 252, Main Floor, Home Furnishings Building

Sturdy veneer 3-shelf Mediterranean bookcase

Comes in dark walnut finish. Spindle posts. Save now. 39.99

Hardware, Dept. 253, Lower Main Floor

Black & Decker all purpose ⅜" drill

Well balanced, quality constructed. Double reduction gears. 11.99

Hardware, Dept. 253, Lower Main Floor

Men's leather gloves asst'd styles, full lined

Give a gift that's practical and stylish, too. Brown and black. Broken size range. Pair 4.99

Men's Dress Furnishings, Dept. 228, Main Floor

You can always use an umbrella, priced low

Nylon cover in assorted shades and black. Plastic handle, metal tip, chain. 3.99

Umbrellas, Dept. 217, Main Floor

Girls' quilted polyester sample housecoats

Soft styles, warm and bright colors. Sizes 2-4-8-10

6.33-11.99

Girls' Wear, Dept. 210, Third Floor

Put-together shirts and jeans

Nylon print l/s shirts. Cotton denim jeans. 8-14.

priced from 3.98-6.99

Girls' Wear, Dept. 210, Third Floor

Save on Buster Brown wash 'n wear separates

Plaid pant, 4-6X. Cord pants 8-14. Collar shirt 8-14. And more. Pants

6.29-9.49

Children's Wear, Dept. 210, Third Floor

Save on cassette mike with 300 ohm impedance

Complete with removable plastic stand. 2.5 and 3.5 mm plugs. 2.88

Stereos, Dept. 560, Main Floor, Home Furnishings Building

Save

Clearance of evening shoes in silver and gold tones, pair

11.34-23.34

Choose from slings, sandals and some pumps in grouping. Silver and gold color leather uppers. Sizes 5 to 9½ collectively.

Women's Shoes, Dept. 238, Floor of Fashion

Be sure to use your handy Eaton account card, the last word in shopping conveniences.

BARRY KENNARD
Helps You Unwind
3-6 pm C-FAX 1070

Victoria Times

ASK ABOUT OUR 45 mpg CAR
peter pollen ford

92nd YEAR, No. 138 ★★★ VICTORIA, B.C., FRIDAY, NOV. 21, 1975 15 CENTS DAILY, 30 CENTS SATURDAY

STRAY MISSILES SEEN?

Times News Services

WASHINGTON — The U.S. Federal Aviation Administration is investigating a report by two Eastern Airlines pilots that they spotted missiles close to their DC-9 passenger jet Wednesday afternoon as it was flying south of Richmond, Va. toward Washington's National Airport.

However, the pilots may actually have seen a meteorite shower, the FAA said today.

Although the possibility the airmen actually saw missiles has not been ruled out, an FAA spokesman said, there also is a chance the fireballs they spotted ahead of their plane were caused by meteors from space plunging into earth's atmosphere.

"We've learned there has been considerable meteorite shower activity in that area recently," he said.

Canada Slashing Oil Sales to U.S.

By DAN POTTIER
Times Ottawa Bureau

OTTAWA — Canada will cut its crude oil exports to the United States by one-third in 1976 to protect Canadian needs, Energy Minister Alastair Gillespie announced Thursday.

The minister said exports would drop to an average of 460,000 barrels a day from the 1975 average of 700,000 barrels a day. This is a cut of 100,000 barrels more than had been planned. (See also Page 10.)

Gillespie told a news conference the American reaction to the plan was rather "sober" acceptance of the inevitable.

"The mood was rather gloomy," he said, "when we advised them 10 days ago. It was about the same as my own mood."

Furthermore, he said, oil exports to the U.S. are now to be phased out completely by the end of 1981, two years sooner than earlier forecast by the National Energy Board (NEB).

The decison to accelerate the phase-out of exports to the U.S. results from a new NEB report, made public Thursday, which is more pessimistic about Canadian oil services than it was a year ago.

The NEB report reduces by eight per cent its forecst of Canadian oil "productability" mainly because of slowdowns in the development of the Western Canadian oil sands due to the difficult economic situation.

Gillespie told reporters the one-third cut in oil exports to the U.S. would "reduce our total exports by about $1 billion in 1976."

The cutback for next year will be done in two phases, mainly designed to accommodate the coming into line of the Sarnia-Montreal pipeline which will bring western Canadian crude to eastern Canada.

"Maximum of 510,000 barrels a day will be allowed during the first months of 1976, prior to the start of the new Sarnia-Montreal pipeline," the NEB report says.

This level gradually will be reduced as the pipeline is put into operation next year.

Furthermore, when the pipeline reaches a level of 250,000 barrels a day capacity, "authorized exports would be 385,008 barrels a day". This would probably be later than 1976.

The board's latest assessment of the situation, the minister said, shows that by 1982 "there will not be enough oil production in Canada to serve the Canadian markets traditonally dependent on domestic oil, plus 250,000 barrels a day for Montreal."

That is why the phase-out of all oil exports to the U.S. is now scheduled for that year.

At the present time, Canadians west of the Ottawa valley use Canadian crude. Those east of it rely on imported oil mainly from Venezuela and the Middle East and are compensated by Ottawa for the higher price.

In Washington U.S. state department officials said today Canada's decison to reduce oil exports, sharply makes it essential for American refiners to explore urgently all possible exchange agreements to ensure long-term access to Canadian oil.

The cut-off would cause particular problems for about 12 refineries in Michigan, Minnesota, Wisconsin, North Dakota and Montana which are completely dependent on imported Canadian crude oil.

The Federal Energy Administration (FEA) said it was surprised and disappointed by the magnitude of the reductions.

'Hard Nosed Reindeer?'

OTTAWA (FP) — Neither sleet, nor hail — or even a postal strike — will keep Santa Claus from receiving his Christmas mail.

The Commons Thursday took special measures to ensure that children can get their traditional Christmas letters to Santa.

It unanimously approved a motion, of urgent and pressing necessity:

"That this House advise the children of Canada to write their letters to Santa and give them to their parents for transmission to their local member of Parliament, who will give these letters to the Postmaster General, Bryce Mackasey, for personal delivery to Santa Claus."

Speaker James Jerome agreed that the motion, moved by Doug Roche (PC — Edmonton-Strathcona), was difficult to set aside as being unimportant or failing to have urgency in view of the approaching deadline.

The only question remaining, according to one MP, is whether those delivery duties will make Mackasey "a hard nosed reindeer."

8 Plots Against Castro

Times News Services

WASHINGTON — With exotic weapons ranging from exploding seashells to poison cigars, the CIA plotted unsuccessfully to murder Cuba's Fidel Castro and Congolese premier Patrice Lumumba and helped rebels who killed three other foreign leaders, a senate report said Thursday.

The Senate intelligence committee said the CIA planned at least eight attacks on Castro, including one to make his beard fall out.

The agency also gave arms to insurgents who, on their own, killed officials in the Dominican Republic, South Vietnam and Chile, the report added.

The three foreign leaders killed in coups or attempted coups with various degrees of U.S. backing were Rafael Trujillo of the Dominican Republic who was shot down in 1961; Ngo Dinh Diem of South Vietnam who was murdered in 1963, and Gen. Rene Schneider of Chile who was killed during a kidnapping attempt in 1970.

The "beard plan" was to have been used when Castro stopped at a hotel during a trip abroad and, according to custom, put his shores in the hall to be shined. A CIA operative was to have dusted the shoes with thallium salts, which would have caused his hair to fall out thus "destroying his image." Castro cancelled the trip.

A box of Castro's favorite cigars was treated at CIA laboratories with a botulinum toxin "so potent that a person would die after putting one in his mouth."

The record did not disclose whether any were delivered.

Committee chairman Frank Church said failure to publish the report would have damaged U.S. interests abroad and led to endless "speculation and innuendo."

It said there was "a reasonable inference that the plot to assassinate Lumumba was authorized by Eisenhower" and Nixon has authorized actions in Chile, although he was not linked to any specific murder scheme.

Signed by all 11 members of the committee and released over the objections of President Ford, it said no foreign leaders were killed as a result of plots but added the panel was "unable to draw firm conclusions concerning who authorized the assassination plots."

While saying it could not find any evidence that any president approved of the plots, the report said, "whether or not the respective presidents knew of or authorized the plots, as chief executive officer of the United States, each must bear the ultimate responsibility for the cativities of his subordinates."

The controversial 347-page report recommended passage of a law making it a federal offence to conspire to kill foreign leaders.

The report spanned the administrations of Dwight Eisenhower, John Kennedy, Lyndon Johnson and Richard Nixon.

MILES OF SMILES are in store for William Clark of Belleville, Illinois, as he adds the finishing touches to his traffic-stopping front grille. The grille was missing after a recent minor accident so Clark replaced it with plastic teeth and a devoured pedestrian.

800 Loggers Cut By Market Slump

By AL FORREST
Times Staff

Nearly 800 loggers employed by B.C. Forest Products and Pacific Logging on Vancouver Island face an early layoff in December because of poor market conditions, company officials said today.

The layoffs will come just after Dec. 1. Normally, loggers are laid off from Dec. 15 to Jan. 15 because of snow in the bush and to provide an extended holiday at Christmas.

BCFP will lay off 675 workers as soon as logging quotas have been met in each area. All operations are expected to close in the first week of December.

Company officials said the demand for lumber is very low, much worse than had been predicted. Instead of improving week by week as anticipated, the level of orders has stayed the same or declined.

There has been an increase in orders from the local market but the export market, which is the mainstay for the industry, continues to be very weak.

Pacific Logging, a subsidiary of the CPR, reports it will lay off 120 loggers in the Sooke area by Dec. 1 as a result of the snow and poor market conditions.

Company spokesmen said logging might have continued past that date if market conditions had been good enough to warrant working in the snow.

Most of the logging is above the 2,500 foot level where snow is prevalent already.

Part of the Sooke operation has been recently purchased from Butler Bros.

Pacific Logging will continue logging in the Cowichan area until normal Christmas shutdown Dec. 15, possibly

See LOGGER Page 2

INDEX

Classified 386-2121
News 382-3131

	Page
Births, Deaths	35
Classified	35-46
Comics	26
Entertainment	32-34
Family	30, 31
Finance	6, 7
Gardening	36
Sports	22-24
TV, Radio	36

WORDPLAY

Send your own WORDPLAY, care of this newspaper.

WEATHER
Tonight, Saturday: Cloudy, Showers

CAR BOMB HOAX PARKING PROTEST?

VANCOUVER (CP) — Police said Thursday that a scarcity of parking spaces in the city's west end may have been behind a bomb hoax that snarled rush-hour traffic Thursday afternoon in a four-block area around Barclay and Thurlow.

Police received five phone calls starting at 3:45 p.m. saying there was a bomb in a car parked on the southwest corner of the west end intersection. After an exhaustive, 45-minute search of the vehicle, the car was declared safe.

Police said they didn't know if the calls were made by the same person, buut speculated it was a resident of the area upset by downtown workers parking in the west end and walking to their jobs.

The owner of the car, who asked not to be identified, parked it at the corner Thursday morning and walked to work at a downtown airline company office.

Police emptied one apartment block and sealed off the area after receiving the first call, which said the bomb was set to go off in a matter of minutes.

KIWANIS DONATE STEAK, EGG FUND

Victoria Kiwanians are donating a steak and egg breakfast to the hungry children of Asia.

It all began Thursday morning when the S.S. Beaver Kiwanis club sat down to breakfast and listened to a speech by Dr. Lotta Hitschmanova, executive director of the Unitarian Service Committee.

Hitschmanova said she couldn't eat steak and eggs for breakfast, knowing that many children in Asia would be going all day without a single meal. She asked for and received a small portion of eggs instead.

This action as much as her speech moved the Kiwanis Club to action, president Owen Hanson said.

"We did a quick calculation of the cost of our breakfast and discovered that it came to just under $100. So we decided to donate it to the USC appeal. We will make other arrangements to pay for the breakfast."

Hitschmanova said later she was delighted by the action taken by the Kiwanis Club.

"When I didn't have steak for breakfast, I think it made an impression on them. They began to see what it meant for someone to go without food."

Hanson said the breakfast was organized by the S.S. Beaver Kiwanis but was attended by Kiwanians from Oak Bay, Saanich and the downtown club as well.

The U.S.C. hopes to raise $25,000 in the Victoria area this year, up $3,600 from last year's total.

In addition to the fund drive, the USC committee is accepting donations of clothing at firehall number 1 at 1234 Yates and firehall number 2 behind the legislature.

Hitschmanova will address a meeting at 8 p.m. today at St. John Ambulance Society Auditorium, 941 Pandora.

Stanfield Spurns Gov't Compromise

Times News Services

OTTAWA — Prime Minister Pierre Trudeau's offer of a compromise to the official opposition on the anti-inflation legislation has been refused.

Trudeau government would be prepared to provide in the legislation for an automatic review of the measure after it has been in effect for 18 months but this is not acceptable to Opposition Leader Robert Stanfield it was learned today.

However, the Commons finance committee approved the anti-inflation bill today with the Liberal majority defeating a Conservative amendment that would have cut the duration of the anti-inflation program to 18 months.

The Conservatives want a new bill introduced after the 18-month period so that parliament could go through the whole process of debating the program, rather than a restricted review of three days' debate with a subsequent vote confined to a simple "yes" or "no" that the program be continued.

It now appears that the Conservatives will join forces with the NDP to vote against the controls legislation on third reading in the house next week. The government's legislation calls for it being in operation for more than three years.

Postal Strike Same

By Canadian Press

Day 31 of the country's longest postal strike Thursday saw neither side take the initiative towards resuming negotiations that have been broken off for two weeks.

The government repeated its position that there would be no improvement in its wage offer and that it had no intention of legislating an end to the strike.

Postmaster-General Bryce Mackasey said that talk of resume negotiations between the union and the post office are "only rumors" and reiterated his stand of the last two weeks that it is up to the union when talks resume.

Meanwhile, letter carriers across the country were back on the job delivering federal old age and other pension cheques that had been sorted by supervisory staff and postal workers who have crossed picket lines.

Also in Vancouver, an application by post office officials for an injunction against picket line harassment was withdrawn Thursday in Supreme Court when the union gave a commitment to limit pickets and allow passage through the picket line.

Mackasey Flares Up On Quebec

OTTAWA (CP) — Many Liberal MPs today were asking questions about the future of Postmaster-General Bryce Mackasey after he apparently stunned colleagues in caucus Wednesday with an emotional outburst about Quebec's controversial language bill.

Mackasey, under severe strain from the month-long postal strike was reported to have said he is tired of being part of a minority in Quebec and that he might leave the province.

The minister would not comment later on what he had said behind closed doors —caucus is traditionally secret but he did say he has no plans to quit cabinet. He has done that once before.

The bilingual postmaster-general was also reported to be critical of Health Minister Marc Lalonde on grounds that the minister responsible for Quebec prevented a debate on the Quebec language bill during the recent Liberal convention here.

Several Liberals placed different interpretations on the outburst, some saying that it would almost certainly affect his future and others suggesting it could be explained as a blast of frustration by an exhausted minister. Mackasey, an emotional man, has had many all-night meetings over the strike and several weeks ago he collapsed at his desk. He suffered a heart attack in 1968.

The Stolen Briefcase Caper and B.C. Election '75

Times News Services

The Dec. 11 election campaign took on all the ingredients of a cheap thriller Thursday as bizarre circumstances came to light after social Credit leader Bill Bennett got the jump on what was to be a major railway announcement by Premier Barrett.

A stolen briefcase, an anonymous phone call by a "very nervous caller" and a copy of a very important eight-page message to the provincial government arriving in a plain brown envelope at Social Credit headquarters all were revealed.

Bennett made his surprise announcement on a $117.5-million provincial-federal agreement on railway development in northern B.C. on Wednesday, the day before Barrett was due to announce the program. In a speech at Merritt, the Social Credit leader brandished an eight-page telegram on the subject from federal transport minister Otto Lang.

In Victoria, a senior government official said Thursday that the document outlining the program apparently was stolen from a provincial government consultant, John de Wolfe, a former leader of the B.C. Progressive Conservative party.

De Wolfe confirmed that the document was in a briefcase stolen from his car in downtown Vancouver on Nov. 8.

He said that five or six days later he received an anonymous phone call from a "very nervous" caller who asked de Wolfe if he had lost his briefcase.

De Wolfe said the caller told him he would leave the briefcase at the Board of Trade building in Vancouver.

When he picked up the briefcase he found the message outlining the railway deal on top of other documents. He said the message had been in the middle of other documents when the briefcase was was last in his possession.

He also said the staple had been removed then the message had been re-stapled.

How the case went astray and who called de Wolf and returned it remain a mystery and neither Barrett nor Bennett are talking.

Barrett officially announced the railway deal in Terrace Thursday but said the agreement will not be signed until after the election.

He outlined essentially the same points revealed Wednesday by Bennet but one major change from Bennett's announcement was that the agreement includes a formula for federal-provincial sharing in net revenues after all construction costs have been taken care of.

About the only reference the premier made regarding Bennett's "leak" was in a Kitmat speech Thursday when he said: "Bennett's so hard up for programs that he's announcing ours before we get a chance to."

In other campaign action Thursday Bennett said in Chase that his party would extend the New Democratic Party's price freeze until a long-term solution to inflation could be found.

He added, however, that controls are not a long-term solution and "we have to find a way to get out of them." (Other election stories on Page 19.)

TORONTO MARKET TRADING

In addition to Canadian Press stock reports, bond and mutual fund prices, market quotations also are supplied by the following firms or agencies: Investment Dealers' Association of Canada, Richardson Securities, Royal Bank of Canada, Pemberton Securities, A. E. Ames & Co., Annett Mackey Ltd., Bongard Leslie & Co. Ltd., and Vancouver Stock Exchange.

TORONTO 1:40 P.M. STOCKS
Distributed by CP
Toronto Stock Exchange—Nov. 21
Quotations in cents unless marked $. z—Odd lot, xd—Ex-dividend, xr—Ex-rights, xw—Ex-warrants. Net change is from previous board-lot closing sale.

Stock	Sales	High	Low	1:40 p.m.	Net Ch'ge
A	and	B			
A.G.F.M	400	150	150	150	+ 5
Abitibi	1800	9¾	9¼	9⅛	− ⅛
Abitbi 10	100	$49½	49½	49½	+ ¼
Acklands	1400	$14¾	14½	14½	− ¼
Agnico E	1150	355	350	355	
Agra Ind	1000	480	475	475	− 5
Alt East G	1600	7⅞	7⅞	7⅞	
Alta Gas A	2831	$11¼	11¼	11¼	
Alta G E p	z25	$20⅛	20⅛	20⅛	
Alcan	5257	$21⅛	20⅞	21	− ⅛
Algo Cent	100	$13¾	13¾	13¾	
Algoma St	225	525	25	25	
Allarco Dv	300	$9¼	9¼	9¼	
Alliance B	300	400	400	400	
Andres W	100	58⅞	8⅞	8⅞	− ⅛
Aquitaine	4488	$21	20¾	20¾	− ¾
Asamera	800	58¼	8⅛	8⅛	− ⅛
Ashland C	1000	9	8⅞	9	+ ¼
Asoc Porc	600	72	72	72	
Atco A	2600	$11⅞	11¾	11¾	
Auric Res	1333	25	25	25	
BP Can	1250	$11⅛	11	11⅛	+ ⅛
Bansister C	1700	36⅛	6⅛	6⅛	− ⅛
Bank BC	100	$18¼	18¼	18¼	− ¼
Bank Mtl	9671	$16⅞	16⅝	16¾	− ⅛
Bank N S	4246	$44¾	44⅝	44¾	+ ¼
Bankeno	2000	170	166	170	+ 5
B Cdn Nat	500	$15⅛	15⅛	15⅛	− ⅛
Barex	z200	8	8	8	
Baton B	100	67¼	7¼	7¼	
Bell Canad	2398	$43⅞	43⅞	43⅞	− ⅛
Bell A pr	24	$43⅝	43⅝	43⅝	
Bell 2.28	325	$26½	26¼	26¼	
Bell Can W	5000	167	163	166	+ 6
Beth Cop A	z25	$11⅛	11⅛	11⅛	
Black P A	400	370	370	370	+10
Blakwod A	400	5⅝	5¼	5¼	− ¼
Block Bros	1000	325	325	325	− 5
Border C	3800	188	187	188	+ 1
Bovis Cor	900	102	102	102	
Bow Valy	600	$14¼	14⅛	14⅛	− ⅛
Bralor Res	1700	185	185	185	−10
Bramalea	200	495	495	495	− 5
Bramalea	3700	112	110	110	+ 1
Brascan A	3275	$10¾	10⅝	10¾	
Brenda M	200	415	415	415	− 5
Bright A	300	59⅛	9	9	− ⅛
Brinco	150	415	415	415	+ 5
BCPh 4½ p	z50	542	42	42	
BCPh 4.84	z50	$12½	12½	12½	
Broul Reef	500	29	29	29	+ 2
Brunswk	150	385	385	385	+ 5
Budd Auto	100	460	460	460	
Burns Fds	250	59¼	9¼	9¼	
C					
Cad Fry	660	$10¼	10¼	10¼	− ¼
Cal Pow A	2346	$27⅞	27⅛	27¾	+ ⅛
Cal P 7½ p	z25	$77½	77½	77½	
Cal P 10 p	170	$103½	103½	103½	− ¼
Cam Milne	39500	38	34	37	+2½
Camflo	15800	58¼	7¾	8⅛	+ ⅛
C Chib A	2000	385	385	385	
Camp RL	900	$20¼	19⅞	19⅞	− ½
Campau 7p	100	57	7	7	
Can Cem L	1415	59⅝	9¼	9¼	− ¼
Can Dev p	z103	$97¼	96½	96½	
C Nor West	300	410	410	410	
C Pakrs C	150	$19½	19½	19½	
Can Perm	800	517	16⅞	17	+ ⅛
CS Pete	6900	225	222	225	+ 4
C Tung	600	265	260	265	−10
Cdn Cel	700	480	480	480	
C Ex Gas	1050	300	290	290	− 5
C Found	200	215	215	215	+15
CGE	275	$25¾	23¾	23¾	
C Homestd	2737	475	470	470	− 5
C Hydro	2500	$5½	5⅜	5½	
Cl Bk Com	58938	$26¼	25⅝	26¼	+ 1
Cl Ind	280	520	20	20	
Cl Powr A	1000	$14⅞	14⅞	14⅞	
C Manoir	100	375	375	375	
C Occidental	600	$9¾	9⅝	9⅝	
CP Inve	12860	$14¾	14½	14½	
CP Inve pr	225	529	29	29	
CP Ltd	16262	$13⅞	13¾	13⅞	
CPL A p	1000	58¼	8¼	8¼	
C Reserve	1000	260	260	260	+ 3
Cdn Sup O	700	$43¼	43¼	43¼	+ ⅛
Cdn Tire A	3025	$45¾	45¾	45¾	+ ¼
C Utilities	1750	59⅛	9	9⅛	
CUNI 6 pr	z15	$56½	56½	56½	
Canbra	100	330	330	330	−10
Candel Oil	100	515	15	15	− ½
Canron	450	$17⅞	17½	17⅞	+ ⅛
Cara	200	450	450	450	− 5
Carl OK	1350	275	270	271	+ 1
Carl A p	z50	$19¾	19¾	19¾	
Carma A	100	58¼	8¼	8¼	+ ¼
Carrier JD	400	128	125	125	− 7
Cassiar	2600	56⅝	6¼	6¼	− ⅛
Celanese	2250	435	425	425	−10
Cent Pat	z100	87	87	87	
Charter Ol	100	350	350	350	+ 5
Chib M	1000	28	28	28	− 2
Chieftan D	1050	58	8	8	+ ⅛
Chrysler	1800	59⅞	9⅞	9⅞	+ ⅛
CHUM B	600	67	7	7	+ ¾
Claiborne	300	225	225	225	
Coch Will	6500	42	41	41	− 1
Cockfield	z5	450	450	450	
Cominco	6025	$35⅝	35	35⅝	+ ¼
C Holiday I	z10	300	300	300	
Compudat	100	55	5	5	
Con Bath	500	$26½	26½	26½	
Con Bldg	800	225	224	225	+ 3
Con Pardy	500	225	225	225	
C Durham	1000	48½	48½	48½	− ½
Cons Pipe	100	330	330	330	+ 5
C Rambler	z200	91	91	91	
Con Textile	200	147	147	147	− 3
Con Distrb	6100	360	350	360	+10
Cons Gas	3300	$12½	12⅜	12½	
Con Gas D	200	$20½	20	20	− ¼
Control F	300	295	295	295	+10
Cop Fields	400	107	107	107	− 1
Cornat Ind	300	425	425	425	+ 5
Coseka R	6011	295	285	295	+10
Courvan	10000	7	7	7	
Craigmt	400	440	440	440	
Crestbrk	1200	260	260	260	+10
Cuvier M	500	83	83	83	+ 1
D	to	G			
Daon Dev	380	$10⅞	10⅞	10⅞	
Decca R	z10	405	405	405	
Denison	510	$51½	51½	51½	
Dicknsn	1000	485	480	485	− 5
Digtech	1490	51	51	51	
Dome	360	$31¼	31	31¼	+ ¼
Dome Pete	2344	$34⅝	34½	34½	− ⅝
D Citys A	100	470	470	470	
Dofasco A	2170	$24¾	24½	24½	− ⅛
Dofasco p	z5	$50¼	50¼	50¼	
Dom Store	z66	$16⅛	16⅛	16⅛	
D Textile A	300	8¼	8¼	8¼	
Domtar	270	$19¼	19¼	19¼	− ¼
Domtar pr	z25	$11¾	11¾	11¾	
Du Pont	z20	$17⅞	17⅞	17⅞	
Dylex L A	400	57	7	7	+ ⅛
E-L Fin	200	55	5	5	
East Mal	7110	210	201	201	− 4
Econ Inv	z73	$12¾	12¾	12¾	
Electro K	z40	55	55	55	
Emco	500	57	7	7	
Emco w	100	255	255	255	+25
Falcon C	3150	56¼	6⅛	6⅛	
Falcon	210	$28⅞	28½	28½	− ⅛
Fields S	300	59½	9⅝	9½	+ ⅝
Pinning T	100	59¼	9¼	9¼	− ¼
Foodcrp Lf	985	205	201	201	− 4
Foodex S	400	275	260	275	+25
Ford Cnda	175	576	76	76	− 3
Fruehauf	400	6⅛	6¼	6¼	
GAMC	439	$55¾	55¾	55¾	− ¼
Genstar L	558	$18⅝	18¾	18¾	
Gnstar L w	600	445	440	445	+15
Gibraltar	700	55⅛	5	5	− ¼
Glendale	500	145	135	135	−10
Graft G	100	530	30	30	+ ½
Granduc	1100	114	114	114	
Gt Oil Sds	1000	55	5	5	− ¼
GN Fin	100	110	110	110	− 5
Gt W Life	5050	$50½	50	50	−1¼
Greytnd	100	$18½	18½	18½	− ¼
Guar Trst	500	55¼	5¼	5¼	− ¼
Guard Cap	2900	300	300	300	+15
Gulf Can	1960	$28⅝	28¼	28⅝	− ¼
Gulfstrem	2000	15½	15½	15½	+
H	to	L			
Hambro C	300	155	155	155	+ 4
H Group	100	465	465	465	−15
Ham Tr	1500	$11⅜	11⅜	11⅜	+ ⅜
Harlequin	107	9½	9½	9½	+ ¼
Harris J S	330	415	415	415	
Hawker S	1475	56⅝	6½	6⅝	+ ⅛
Hayes D A	z71	36	35⅝	36	
Holinger A	430	529	29	29	+ ½
Home A	2300	529	28⅞	29	+ ¼
Hud Bay A	3320	$16¾	16½	16½	− ⅛
Hud Bay B	100	$16⅝	16⅝	16⅝	+ ⅛
HB Oil Gas	1170	$34¼	34	34	− ½
Huron Eri	350	525	25	25	− ½
Hur Eri 7¼	900	$21½	21¼	21½	+ ¼
Husky Oil	2525	$18¾	18⅝	18⅝	− ⅛
Husky E w	200	55⅛	5	5	
Hydra Ex	2000	31	31	31	+ 1
IAC	1000	$18⅛	18⅛	18⅛	
ITL Ind	z400	95	95	95	
IU Intl	4201	59⅝	9½	9⅝	
IWC Com	1000	145	145	145	
Imasco A	1830	$27½	27¼	27¼	− ⅜
Imp Oil A	7874	$23¾	23½	23½	
Indal	700	511⅜	11¼	11⅜	+ ⅜
Inland Gas	200	58¾	8¾	8¾	− ¼
Inter-City	1600	425	425	425	− 5
IBM	62	$222½	222½	222½	− ⅛
Inco A	791	$25⅜	25	25	− ¼
Interpool	400	$11¼	11⅛	11⅛	− ½
Intpr Pipe	4200	$11¾	11⅝	11⅝	− ¼
Int Pipe w	2300	60	50	50	−12
Inv Grp A	200	56¼	6¼	6¼	
Irwin T A	1000	170	170	170	+ 5
Jannock B	200	$10½	10½	10½	+ ⅛
Jannock D	500	55⅛	5⅛	5⅛	+ ⅛
Joliet	1000	14	14	14	
Kaiser Re	100	59⅞	9⅞	9⅞	
Kaiser wt	1300	57⅛	7	7⅛	+ ⅛
Kaps Tran	2200	180	176	176	+ 3
Keeprite B	200	55¾	5¾	5¾	
Kelly D A	z25	475	475	475	
Kelsey H	100	57½	7½	7½	
Kerr A A	610	510	10	10	+ ⅛
K Anacon	5000	16	16	16	− 1
La Luz	300	57¼	7¼	7¼	+ ¼
Labatt A	1250	$17⅝	17⅝	17⅝	
Labatt A p	1100	$17⅝	17⅝	17⅝	
Lab Min	100	529	29	29	+ 1
Lacana	100	380	380	380	
Laidlaw A	1000	55	5	5	
Lambd M	z25	130	130	130	
Lauraslа	3000	50	50	50	
Lau Fin	100	6½	6½	6½	
Leigh Inst	500	187	187	187	− 8
Lob Co A	z10	495	495	495	
Lob Co B	300	485	480	480	−15
Loeb M	600	280	275	275	− 5
Lost River	2000	225	225	225	+ 5
M	to	O			
MH Cable	z25	574	73¼	73¼	
MB Ltd	2815	$18⅝	18¼	18¼	+ ¼
Madeline	100	155	155	155	+ 5
Magnetics	6000	30	28	30	+ 3
Maislin I	110	315	315	315	−25
Maistc Wtl	4800	240	240	240	
Man Bar	500	70	70	70	
M Lf Mills	500	$25¾	25¾	25¾	+ ¼
Maritime	300	$17½	17½	17½	
Markel F	500	275	275	275	− 5
Mass Fer	32882	$19¾	19¼	19⅝	+ ⅜
Mas F 2.50	300	$25⅞	25⅞	25⅞	− ⅛
McGraw H	200	430	430	430	
Melton A w	200	190	190	190	
Mentor	1300	112	112	112	
Mercantil	500	$16⅝	16⅝	16⅝	− ⅛
Merland E	800	151	151	152	− 3
Mindamr	1000	14	14	14	+1½
Mindustri	400	55	5	5	
Molson A	2700	$19¼	19¼	19¼	+ ⅛
Molson B	z50	$16⅝	16⅝	16⅝	
Moore	1595	$49¾	49⅝	49⅝	+ ⅛
Multi-Mi	28000	46	39	43	+4½
Multi Acc	820	245	245	245	
Murphy	200	415	415	415	
NBU Mine	480	233	233	233	
NaChrs I	1550	56	5¾	6	+ ⅛
Nat Pete	z100	25	25	25	
Nat Sea A	100	59⅞	9⅞	9⅞	− ⅛
Neonex	2100	126	123	123	− 2
NB Tel	163	$13¼	13¼	13¼	
N Provid D	3250	25	25	25	
N York Oil	1500	28½	28	28½	−1½
Nick Rim	2000	7	7	7	
Noble M	500	27	27	27	− 1
Noranda A	2205	$32½	32¼	32¼	− ½
Norcen	8500	$10⅛	10	10	
Norcen w	2350	128	123	128	+ 3
Noriex	2000	16	16	16	+ 1
NC Oils	2600	450	445	450	
Nor Elect	4090	$25¼	25	25⅛	+ ⅛
Ne Bell w	300	574⅞	7¼	7⅜	
Northgat	500	300	300	300	
Nowsco W	700	59	9	9	
Nu-Wst A	200	$12¾	12½	12½	
Nufort Res	2000	17½	17½	17½	+ ½
Numac	4100	$10⅛	10	10	− ⅛
OSF Ind	250	325	325	325	
Oakwood P	2400	70	69	70	− 2
Obrien	1000	37	37	37	
Ontario Tr	500	335	335	335	+20
Orchan A	800	230	230	230	
Oshawa A	420	420	420	420	−10
P	to	S			
Pac Pete	5522	$27⅛	27	27	− ⅛
Paloma P	1076	176	176	176	
Pamour A	800	315	310	310	−10
Pan Centr	2060	105	105	105	− 5
Pan Ocean	1100	58⅛	8	8	− ⅛
PanCan P	715	$16½	16⅛	16¼	− ¼
Patino N V	5000	99	9	9	
Paulin A	200	220	220	220	−10
Pe Ben O	500	240	240	240	
Pembin A	500	320	320	320	−30
Pennant	433	300	291	291	+ 1
P Dept S	1310	385	380	380	
Petrolina	120	$18¾	18¾	18¾	
Peyto Oils	500	280	280	280	− 5
Pine Point	3510	$31¾	31½	31¾	+ ¼
Place G	3000	28	28	28	− 1
Placer	800	$20¼	20	20	− ⅛
Plysr 840	3200	$23¾	23¾	23¾	− ¼
Pow Corp	300	58⅛	8⅛	8⅛	
Prairie Oil	100	350	350	350	+ 5
Precamb	1000	55	55	55	
Preston	501	$13¼	13¼	13¼	+ ⅛
Price Co	z71	$14⅜	14⅜	14⅜	
Prov B Can	400	$12½	12½	12½	
Puma P w	1000	25	25	25	
Qasar Pet	100	215	215	215	
Q Mattgmi	500	24	24	24	
Que Sturg	4200	110	106	107	− 1
Ranger	7250	$14	13¾	13¾	− ¼
Realty B w	500	40	40	40	− 5
Redpath A	z50	$20¾	20¾	20¾	
Reed Pap A	309	$21⅛	21⅛	21⅛	
Reed Osir A	1614	490	485	490	+ 5
Reichhold	125	518	18	18	− ⅛
Res Servic	200	140	140	140	+ 5
Revnu Prp	6090	76	70	76	+ 5
Rio Algom	490	$29½	29½	29½	
Rothman	100	514	14	14	
Rothmn w	400	160	160	160	
Royal Bnk	4364	$32	31	31	− ½
Royal Tr A	530	$21¼	21¼	21¼	
Russel H	400	$10⅛	10⅛	10⅛	− ⅛
Ryanor	2000	5	5	5	
Scot York	100	177	177	177	− 8
Scurry Rn	100	$12⅛	12⅛	12⅛	−1⅜
Seagram	2505	$28¾	28½	28½	− ¼
Seaway pr	200	55⅝	5⅝	5⅝	
Seco Cem	100	$7¼	7¼	7¼	
Shaw Pipe	900	55	470	5	+30
Shell Can	7370	$15⅜	15⅛	15¼	− ⅛
Sheperd P	200	180	180	180	+ 5
Sherritt A	3535	$5¾	5½	5½	− ⅛
Shore A	1900	350	350	350	
Sigma	z50	$20¾	20¾	20¾	
Silvmq	500	22½	22½	22½	
Silverwd A	100	58⅝	8⅝	8⅝	
Simpsons	125	57⅜	7⅜	7⅜	+ ⅛
Simpson S	465	59⅝	9⅝	9⅝	+ ⅛
Simp Srs r	14338	12	10	11	+ 1
Skye Res	300	310	310	310	
Skyline H	1900	310	300	310	
Slat W Can	400	58	8	8	
Sogepet	1000	82	82	82	+ 2
Spar Aero	200	210	210	210	
Spooner	2000	17	17	17	+ 2
Stelco A	4018	$28¼	28⅛	28⅛	
Steep R	6150	130	125	130	+ 5
Sullivan A	1500	140	136	140	
Sundale O	6715	5¾	5⅝	5⅝	− ⅛
Systems D	400	370	360	360	+20
T	to	Z			
Teck Cor A	2100	325	315	315	−25
Teck Cor B	440	280	275	280	−10
Tex Cat	750	$27½	27½	27½	+ ½
Txsgil	400	$30½	30⅜	30⅜	− ¼
Textport	2000	14	14	14	
Texore	5000	8½	8½	8½	− ½
Thom N A	700	$12⅝	12⅝	12⅝	+ ⅛
Tombill	2000	65	65	65	
Toromont	100	235	235	235	+10
Tor Dm Bk	8336	$42⅝	42¼	42¼	− ⅛
Tor Star B	721	$14¼	14¼	14¼	+ ⅛
Total Pet	2900	460	455	455	− 5
Traders A	200	$14½	14½	14½	
Tr 10¼	400	$10½	10½	10½	
Trade 7½ p	150	536	36	36	
Trader 69 w	600	440	440	440	−10
Trans Mt	2125	$10⅛	10	10	
TrCan PL	3408	$10⅜	10½	10⅜	
TrCan w	1650	18	18	18	
Travlway	500	57	7	7	− ⅛
Tru-Wall	100	210	210	210	− 5
Turbo R	3900	135	135	135	+ 5
Unicorp F	1000	80	80	80	
Un Carbid	z70	$18⅝	18⅝	18⅝	
UGas A	2600	5¾	7¼	7¼	
U Asbesto	1500	440	435	435	
U Canso	4550	56⅞	6⅛	6⅛	
U Corp B	750	$11½	11½	11½	
U Keno	1000	59	8¼	8⅞	− ¼
U Siscoe	2000	56	2 6	6	
Univr Res	600	325	325	325	− 5
U Sections	300	350	350	350	
Upp Can	3300	91	85	85	− 6
VS Serv A	3300	5½	5	5½	+160
Van Der	500	280	280	280	
Versatile	2100	514	13¼	13½	+ ¼
Versatil A	15105	$14¼	13¼	14	+ ⅞
Vestgron	z71	$12½	12½	12½	
Vic G Tr	210	525	25	25	+ 1
Voyager P	100	58¾	8¾	8¾	
Vulcan Ind	300	$15⅜	15¼	15¼	− ⅜
Walk GW A	2645	$28⅛	28	28⅛	− ⅛
Warn Can	500	56¼	6¼	6¼	− ½
Wstburne	766	57⅞	7¼	7⅞	+ ⅛
Wcoast Pt	1630	435	435	435	
Wcoast T	504	$22⅞	22⅝	22⅝	− ⅜
Wcoast w	5100	200	195	195	
W Bcas A	200	59	9	9	
W Decalta	6933	55	485	485	−15
West Mine	2200	290	290	290	
Westmnse	200	518⅜	18¾	18¾	− ⅛
Weston	4150	$17½	17¼	17¼	
White Pas	100	587⅞	8⅞	8⅞	
Whonok A	100	55⅛	5⅛	5⅛	− ⅛
Wilco	4000	24	24	24	+ 1
Willroy	4800	85	84	85	+ 1
Woodreef	7200	3½	37½	37½	− 1
Woodwd A	z50	518	17⅞	17⅞	
Yk Bear	150	187	187	187	− 2
Yukon C	600	100	100	100	
Trust		Units			
BBC R un	200	$12½	12½	12½	− ¼
BM-Rt un	750	513	12⅞	12⅞	
BM-RT wt	1400	142	140	140	− 2
C Perm un	100	58½	8½	8½	
Heitman u	600	56¼	6⅛	6¼	
TD Realty	z30	$27⅜	27⅜	27⅜	

★

YESTERDAY'S CLOSING AVERAGES

TORONTO

154 Industrials	176.32	−.26
12 Golds	240.50	−2.07
29 Base Metals	72.97	−.40
19 Western Oils	200.91	+.01

Volume 1.6 million.

NEW YORK

30 Industrials	842.51	−4.73
20 Transportation	171.13	−.90
15 Utilities	86.66	−.03
65 Composite	258.98	−1.23

Volume 14.4 million.

Ottawa Financing STOL Sales

OTTAWA (FP) — The federal government has decided to lend its wholly-owned aircraft company, The de Havilland Aircraft of Canada Ltd. of Toronto, some $2.5 million early in 1976 as working capital for the production of de Havilland's new DHC-7 short take-off and landing (STOL) aircraft.

The loan, to be paid back by de Havilland along with accrued interest as each of the DHC-7 aircraft is sold, is only the first instalment of a much larger sum of working capital-reported to be in excess of $100 million unless the company is able to convert its first planes into cash qquickly —that is to be advanced to the company by Ottawa to finance production of at least the first 50 STOL aircraft.

The loans are intended to help de Havilland out of a serious cash flow problem while it produces and sells the minimum 100 planes needed for the company to break even on the second-generation STOL program.

But a company official noted that initially at least, the loan agreement with Ottawa will produce a negative cash flow situation for the company.

EARLY QUOTES

VANCOUVER 10:15 A.M. STOCKS
By The Canadian Press
Following are 10:15 a.m. PST prices on a selected list of stocks provided by the Vancouver Stock Exchange. Net change is from previous day's close.

Stock	Sales	10:15	Ch'ge
MINES			
QC Expl	142900	56	+ 3
Geo-Dyne	139500	24	+ 1
Gladiator	26500	13	+ 1
Golden Granite	23400	19	+ 2
New Pyramid	21505	38	− 1
Northern Hmstke	15500	13½	+ 1½
Claymore	8000	105	+ 4
Sabind Ind	7200	140	+ 7
Rackla Rvr	7000	22	
Colby Mns	7000	70	
Industrials			
Cdn Imp Bnk	12500	$26	
Canterra	3000	75	
Massey Ferg	1600	$19⅝	+ ⅜
Cdn Pacific	1300	$23¾	
Profiles	1000	22	
Daon Dev	600	$10⅝	− ⅛
Oils			
Charleston	12000	41	
Stampede	11400	320	− 5
Greenland	4000	10	
Cop-Ex Mng	3000	7	
Tecoma Res	1500	10	
Coynex	1400	145	− 4

CALGARY LIVESTOCK

CALGARY (CP) — Receipts to 11 a.m. today at the Calgary Public Stockyards totalled 2,600 head, mostly yearling cattle and stock calves. Trade was active.

Insufficient slaughter steers or heifers were on offer to establish quotations. Cows and bulls sold steady.

Cows, D1, D2: 18-20. D3: 15-17.50. D4: 10-14.50.

Good bulls: 18-23.

Feeder cattle and stock calves met a good demand at strong prices.

Good feeder steers 750 pounds and up: 34-43.30; under 750; 33-42.

Good feeder heifers 550 pounds and up: 25-33.60.

Good stock steer calves 400 pounds and up: 34-43. Odd sales to 45; 300-400: 25-30.

Good stock heifer calves 400 pounds and up: 24-31; 300-400: 20-25.75.

No hogs were sold to 11 a.m.

Base Metals Firm, Other Sectors Dip

The base metal index held on to a small gain while other major sectors of the Toronto market continued to weaken in slow mid-afternoon trading today.

Volume by 2 p.m. was 846,000 shares, compared with 998,000 at the same time Thursday. Declines led advances 141 to 113 with 181 issues unchanged.

Great-West Life Assurance fell 1¼ to $50, Dome Pete ⅞ to $34⅝, Aquitaine of Canada ¾ to $20¾; Bank of British Columbia ½ to $18 and Warnaco ½ to $18.

VS Services A gained $1.60 to $5½, Canadian Imperial Bank 1 to $26¼, Versatile Manufacturing A ⅝ to $13¾, Massey-Ferguson ⅝ to $19⅝ and Cominco ¼ to $35⅜.

Among mining shares, Teck Corp A lost 25 cents to $3.15, United Keno Hill ¼ to $8⅞ and Cassiar Asbestos ¼ to $6⅛. Pine Point rose ¼ to $31¾ and Steep Rock Iron five cents to $1.30

Ranger was off ¼ to $13¾, Great Canadian Oil ¼ to $13¾, Great Canadian Oil ¼ to $5 and Western Decalta Pete 15 cents to $4.85. Canadian Superior edged up ⅛ to $434¼.

New York

Concern that interest rates might be headed upward again sent stock market prices into a gradual decline in relatively quiet trading today.

Losers outpaced gainers by about a 4-to-3 margin at New York.

New York's First National City Bank posted a quarter-point reduction in its prime rate to seven per cent Friday morning, and another large New York bank, Morgan Guaranty, cut its basic rate on business loans to 7¼ from 7½ per cent.

But there was uneasy speculation on Wall Street that the downward trend might soon be reversed because of

Confession Repudiated

Police Threatened to 'Knock Me Around the Room,' Says Lovell

By ROGER STONEBANKS
Times Staff

Larry John Lovell, 21, took the witness stand in his own defence Thursday in B.C. Supreme Court and repudiated a double-murder confession.

He said he made the confessions March 3 because Capt. Dennis Clooney, head of security and military police at CFB Esquimalt, "forced me to."

Lovell is accused of murder punishable by life imprisonment in the deaths Sept. 6, 1974, of Isabel Jane Plume, 51, and Isabel Florence Bevan, 62. They were found stabbed a total of 67 times at Ray's Food Market, 1325 Esquimalt Road, where they worked.

(Clooney testified Wednesday Lovell had said to him: "Sir, I need help, it's got to me, I killed those ladies in Esquimalt.")

Lovell told the jury and Mr. Justice Lloyd McKenzie he did not kill either woman. He agreed that he had told Clooney he did kill them.

He said Clooney told him Feb. 28, while he was in military detention on other matters, that unless he confessed to the murders Clooney would do his best to see he got a full 14-year sentence on the military matters and that he would serve a full 90 days detention before charges were laid and Lovell could "rot in my cell."

(Clooney testified Wednesday "absolutely not" when asked if he ever told Lovell he would stay and rot in his cell.)

Lovell said when Clooney saw him in his detention cell, a seven-by-10-foot room, "I was very uptight, I'd had sort of a nervous breakdown.

"I said 'I can answer your question now, I did do it'."

Lovell said Clooney then knelt down in front of him and said "if you double-cross me you'll come back and rot."

Lovell said he was taking benadryl and dilosyn at the time for a nerve problem and allergy.

He agreed he told Jack Enston, then a sergeant with the special investigation unit at CFB Esquimalt, and Sgt. Doug Sproxton of Esquimalt police, "substantially" what the two of them related to the court earlier but that what he said wasn't true.

He admitted going to Ray's Food Market Sept. 6, 1974, about 1:45 or 1:50 p.m., bought two packs of gum and left. He sat on a nearby fence waiting for some friends and when they didn't come he went to his apartment and then took a cab to his girlfriend's home across town.

He said he was questioned 20 to 25 times for close to 100 hours, possibly more, during five months of police investigation.

He said an RCMP sergeant named O'Neal threatened "he would knock me around the room and hit me" and that Mstr. Cpl. Richard Beaudette, who arrested him Feb. 26 on military matters, had grabbed him. (Beaudette earlier denied this.)

But there were no physical threats by Sproxton, Enston or Clooney, he said.

Under cross-examination, Lovell agreed that what he was essentially telling the court was that he admitted to the murder of two women to get out of the "clutches" of Capt. Clooney.

He agreed he had only a few dollars in his bank account, that a rent cheque had bounced and that he had borrowed $2,800 too buy a motorcycle.

While Clooney hadn't physically threatened him, Lovell said he was "scared of him" by threatening 14 years and 90 days and "rot in my cell."

"You feared that more than confessing to two murders," asked crown counsel Wally Anderson.

"I wasn't thinking clearly," Lovell replied.

"How do you account for not thinking about the consequences of confessing to two murders?

"I don't know."

"You blithley confess to two murders without considering the consequences?"

"Yes sir."

In response to a question raised by the jury, Lovell said the 14 years referred to military charges involving one count of possession of marijuana, two counts of breaking and entering and two counts of theft.

Sproxton said Lovell told him and Enston a woman was in the back of the store cutting cheese and he saw the cash till open. He took bills from the till, the woman came from the back room with a knife yelling at him. He took the knife and stabbed her in the stomach. Then an older woman came in and "he said he went crazy."

Cross-examined by defence counsel Harry Rankin, Sproxton agreed bloodstains were basically in a back room of the store and not around the cash register.

Asked if Lovell's account didn't indicate the stabbing occurred in the store, rather than the back room, Sproxton said no, the indications were it took place in the storeroom.

Lovell had mentioned a green dress, Rankin said, yet both women were wearing slacks. Did that not require clarification?

"Not necessarily," replied Sproxton. "He'd already said she had green on."

Sproxton said a shirt Lovell said he was wearing that day at the store was sent to the RCMP crime laboratory. He agreed the lab results were negative.

Rankin and Anderson gave their summations to the jury late Thursday and Mr. Justice McKenzie was to charge the jury this morning. The trial is in its ninth day.

Singing Sister 'General Junk' Alternative

By PAT DUFOUR
Times Staff

Lacings of mirth as generous as her girth punctuate every sentence of the Singing Sister.

She's also a self-starter when it comes to interviews.

Sister Chris Eaton is here from Salinas, Calif., where she teaches student nurses at Hertnell College, to sing tonight and Saturday at the McPherson Playhouse.

Is her singing material under any kind of censorship?

Answer—"Only the censorship of my own good sense. I wouldn't sing the House of the Rising Sun, as an example, because I don't think nuns should sing about houses of prostitution . . . Besides, I'm no Gypsy Rose Lee."

The nun, who prefers to be called Chris, is here to appear with the local branch of the Sweet Adelines. She explained how she became a member of the international singing organizatin in 1968.

"Several years ago a refocussing took place in our community (the Immaculate Heart Community) and we became a little more free and able to choose a hobby."

"I joined the Sweet Adelines . . . what do you do when you can't sew, look after stage props and they can't trust you with the curtain?"

In more serious vein, she continued, "When I got to the Sweet Adelines I thought it was a viable alternative to the general junk thrown at us called entertainment.

"I'm fed up with movies you can't let your children see and books you shouldn't have to read. Sex is a lovely thing . . . God must have had a sense of humor when he thought abut it . . . but it's not a spectator sport."

Both shows begin at 8 p.m. and the nun will have copies on hand of the three records she's cut. They're titled These Are a Few of My Favorite Songs, Songs I Sang for My Father and Christmas with Chris.

The second record was financed with the help of an Anglican church in her area, which had hoped the record would pay the cost of a new church.

The profits fell somewhat short of the target:

"They barely made enough for four boards of a picket fence," the nun quipped.

Things have changed.

This is the seventh weekend in a row that the nun has hit the road, packing in audiences at every performance.

She's been singing for years but admits to still feeling nervous until she has grasped the mood of the audience in full.

"I've been singing since I was 11. I probably went to the bathroom a lot that (first) day. I've got over that now, which is handy."

—John McKay photo

Chris . . . performs at McPherson

Back to Courtroom For Robbery Suspect

A 21-year-old man charged in provincial court this morning with the Thursday afternoon robbery of a downtown trust company, was on trial at the time awaiting trials on another bank robbery, and an attempted bank robbery.

Victoria police Staff Sgt. Gordon Bennett said John Paul McClarty of Chetwynd, B.C. had been ordered to stand trial following a preliminary hearing before Judge Fred Green completed less than three hours before the 3:10 p.m. robbery of the City Savings and Trust at 1306 Douglas.

The preliminary hearing was held as McClarty had elected trial by higher court on a charge of attempting to rob the Bank of Nova Scotia, Hillside and Douglas, last March 10.

Bennett said the accused had also appeared in provincial court on Nov. 4 for a preliminary hearing on a charge of robbing the Canadian Imperial Bank of Commerce, 1090 Fort, last Feb. 24 and had likewise been ordered to stand trial in higher court.

In each case McClarty had been released on a recongizance bond in the sum of $100.

However, at his appearance in court this morning he was remanded in custrody to next Tuesday for plea and election of trial method.

Bennett said a young man entered the City Savings and Trust and passed teller Susan Mosley, 24, a note which read: "Please give me all your money—quickly."

No words were exchanged as the teller complied. The man put the bills — $964 in various denominations—in a paper bag and fled north on Douglas.

Bennett said the assistant manager, Vern McDougall, followed the man for about a block and saw him dart into the Douglas Hotel.

Victoria police began a search of the downtown area and about half an hour later Constables John MacDonald and Daryl Buddecke were making inquiries in the Fairfield Hotel, 710 Cormorant, when the desk clerk said he had seen a man matching the description of the suspect enter the hotel about 10 minutes earlier. He was in Room 88, the desk clerk said.

The officers went up to the room where they found McClarty. He submitted without struggle.

Bennett said officers found $946.05 on him.

Victoria Times
FRIDAY, NOV. 21, 1975 21
SECOND SECTION

Man Fined $500 For Kicking Dog

A man whom Judge William Ostler called a "contemptible person" pleaded guilty to kicking his dog and was fined $500 in Victoria provincial court today.

Perry Larue, 1287 Kings, is also prohibited from owning a domestic animal or living in a house with animals during one year's probation.

Larue came came home from work Oct. 7 and kicked his female Pomeranian, breaking its leg, Prosecutor Peter Hull said.

The dog had to be killed after the incident was reported to the SPCA the next day, Hull said.

"I wonder if you can feel the contempt and the scorn the people in this courtroom feel for you?" Ostler asked.

"I can't think of anything more contemptible than for a big man like you to go home and vent his spleen on a little dog."

Larue, a waiter in a Victoria restaurant, has a record including one conviction for common assault and one for assault causing bodily harm.

Ostler asked Larue whether he was a man with a vicious temper and Larue answered, "When you've got to take it out on a little dog, yes, Your Honor."

LOCAL SHIP MOVEMENTS

MINISTRY OF TRANSPORT

Vancouver and Douglas in port, Ready at New Westminster Shipyard for refit, Camsell due in port 7 p.m. tonight, Quadra on Station Papa, Rider at Kitsilano for refit, Racer in Sand Heads patrol area.

NAVY

Provider, Gatineau, Restigouche and Terra Nova in San Diego, no return date listed; Endeavour in Vancouver, no return date listed; all other ships in port.

MARINE SCIENCES

Pandora II en route to Victoria, arriving p.m. Nov. 23; all other ships in port.

Waste Conversion Backed

Directors of the Capital Regional District will be asked Wednesday to approve a study into construction of a plant to convert Greater Victoria's solid waste into industrial fuel.

The district's public works committee Thursday recommended approval in principle of a pyrolisis plant to be constructed downtown in the vicinity of B.C. Forest Products mills on Gorge Road, and that a feasibility study be authorized.

Executive director Dennis Young said the site recommended takes into consideration the fact that BCFP burns much of its mill waste at present and is about to embark on a $2 million pollution control installation.

Young said the proposed plant would be the first of its kind anywhere. It would be capable of turning garbage into a heavy bunker-type oil, or into methane gase, depending upon the quality of waste and heat at which it is processed.

The fuel could be marketed as a byproduct of the disposal plant.

The committee felt there is a good chance of federal financial assistance for the project because of general interest in Canada in methods of waste disposal and energy conservation.

Meanwhile, BCFP is proceeding on schedule with its design and proposed installation of smoke scrubbing equipment at its steam plant on Selkirk Water. A spokesman said an announcement in this connection was expected shortly and that he knew nothing about the latest CRD solid waste treatment proposal.

A pyrolisis plant was among seven alternative methods of solid waste disposal outlined by a consulting firm's study for the capital region last year. B. H. Levelton and Associates Ltd. did not go into detail in their report, but the regional district at the time did not take it up because fuel costs were not as great a consideration as at present.

Other jurisdictions burn garbage to produce steam, or convert garbage into compost or land fill material, much of which is done in Europe, the U.K. and U.S.

Young said it is estimated a plant in this area would be able to handle about 700 tons of garbage a day from the central area. In the outlying areas, to avoid transportation of waste over distances, there could be satellite plants to burn garbage pollution-free using fuel from the central plant, the committee was told.

Camosun Budget Complies With Provincial Ceiling

A proposed budget within provincial limitations was presented to Camosun College finance committee Thursday to cover the fiscal year starting next April.

Based on the current year's budget totalling $5.9 million, the next budget is just under the 15 per cent limitation imposed by the education department, or $6.7 million.

It covers all operations except non-credit courses such as evening division, but some areas will suffer.

The committee is considering a formal expression of concern over restrictions in next year's counselling and student support services such as library and reference facilities which are now understaffed.

The budget is expected to be approved by the college council for submission to the department of education Dec. 1.

ASK THE TIMES

Q. The mortgage we hold on our former house in Ontario will be paid up at the end of this year. What must we do, in way of documentation, to establish the fact?—F.K.

A. If you still own the house and are responsible for the mortgage you are entitled to a discharge document following the last payment. If you require the document quickly, you may contact the company holding the mortgage in advance, requesting it to prepare the document for delivery to you immediately after they have received the final payment. The company normally forwards this document, within a short time, even without requesting it but it is important that they know your present address.

CNIB Needs Teachers

The CNIB centre is in desparate need of volunteer instructors, CNIB district administrator Isobel Beveridge said today.

She said the instructors are needed to teach blind and partially sighted adults such crafts as basketry and making of poinsettias, coat hangers, bath scrubbers and lint brushes.

It has been CNIB practice to provide such courses year round but the courses were cancelled in September.

"Our salaried part-time rehabilitation teacher from Vancouver was needed full-time in the Vancouver office," Beveridge explained.

"She left us in September and we haven't the budget to replace her due to inflation."

Those who are isterested in volunteer work with the CNIB can call their office at 383-1134.

arthur mayse

What's That Floating in the Carport?

WHEN SUMMER brings blue days and fair, the creeks up and down the line dwindle almost to vanishing-point. The south creek is reduced to a mere trickle that fails to reach the sea. The north creek's output is reduced to a flow so thin that beach walkers can cross it dry-shod with a skip and a hop.

Then come the fall rains, and the picture changes.

By October's end, both creeks were carrying a comfortable sufficiency of water. A light and quick-melting snowfall brought them a trifle higher.

So to November with its wet southeasters that drenched the inland secondgrowth to saturation point. The creeks ran bank-to-bank full, their color no longer brown but sinister black

On the second day of a full gale — tide high, beach, a white lather and air full of rain and blown spume — we ventured out for a stock-taking.

The south creek was fluming through its single large culvert with a rush and a roar on a straight course for the saltchuck.

No problem there!

But the north creek was over its banks and brimming the ditch alongside. Standing well back from its crumbled edge, we studied the little monster. We'd never seen it this high before. And the rain was still pounding down.

Toward midnight, we took a last uneasy look at the streaming outdoors. North along the highway, headlights shone through a bow-wave of spray. The creek wasn't just out of its bed. It had flooded the road.

Nothing to worry about, I told Win. What's a little loose water a hundred yards away?

But next morning, tide high again and rain continuing, the water was much closer.

We pulled on rain suits and rubber boots and squished along the soggy access road to investigate. On the other side of the highway, the creek had expanded into a minor lake. Water rippled across the blacktop. On our side, other lakelets were forming.

We hustled back to our place for spades, and joined neighbors who were working to divert a flow that crept purposefully toward the nearest basement. I chunked out a channel that would steer one tongue of the capsule flood into a nearby hollow.

"There!" I said to my dear one. "That'll take care of that! Smart, eh?"

"Maybe too smart," Win said. "Did you figure where that water's going to go from there ?"

"Can't happen," I assured her. "Wait and see."

The hollow began to fill. The flood, no respecter of property lines, invaded our territory. Inch by inch, it began to climb our raspberry stakes.

We set to work on a trench that would pass the water through to the beach. Still the level climbed.

We hacked out a second trench. Then Win took time out to check the result.

"Better keep on digging," she called. "Things are floating around in the carport!"

We toiled like beavers. Sometime between that trench and the next, we realized the weather pattern had changed. The wind had subsided, the rain had stopped.

We leaned on our spades and watched the water begin its slow descent.

The top tufts of our withered corn stalks surfaced.

The brook that chattered past our front steps diminished. Grass patches showed. The carport began to drain.

A little bird teetered and twittered on a bush: we knew how Noah must have felt when his dove returned to the ark with a green twig in its bill.

As floods go, the overflow wished on us by the rampaging creek was scarce more than a drop in the bucket. But it was a worry while it lasted, and we're hoping that a stream now running decorously between its banks again will mind its manners in future.

But only so much water can crowd through a limited space in a given time — and here a nudge to the highways department. That creek needs a proper battery of large-bore culverts. Given those, we may manage to keep our feet dry when the next freshet rumbles down!

★★★★

TORONTO MARKET TRADING

In addition to Canadian Press stock reports, bond and mutual fund prices, market quotations also are supplied by the following firms or agencies: Investment Dealers' Association of Canada, Richardson Securities, Royal Bank of Canada, Pemberton Securities, A. E. Ames & Co., Annett Mackay Ltd., Bongard Leslie & Co. Ltd., and Vancouver Stock Exchange.

TORONTO CLOSING STOCKS
Distributed by CP
Toronto Stock Exchange—Nov. 21

Complete tabulation of Friday ansactions. Quotations in cents unless arked $. z—Odd lot, xd—Ex-dividend, —Ex-rights, xw — Ex-warrants. Net ange is from previous board-lot clos- g sale.

Stock	Sales	High A	Low A	Close A	Net Ch'ge A
		High B and B	Low B and B	Close B and B	Ch'ge B and B
G.F M	450	150	150	150	+ 5
bby Glen	2200	355	350	350	+ 5
by Gln w	500	95	95	95	+ 5
ilbi	2500	$9¼	9⅛	9¼	
ilbi 10	220	$49½	49	49	− ¼
klands	1415	$14¾	14½	14½	− ¼
ton Min	500	460	460	460	− 5
nico E	1550	355	350	350	− 5
ra Ind	1100	480	475	475	− 5
bany	500	18	18	18	
East G	7200	$8	7⅞	8	+ ⅛
le Gas A	4031	$11¼	11⅛	11⅛	− ⅛
la G E p	z25	$20⅛	20⅛	20⅛	
can	6232	$21⅝	20⅞	21¼	− ⅛
can pr	z15	$28	28	28	− 5
go Cent	115	$13¾	13¾	13¾	
goma St	926	$25	25	25	
larco Dv	400	$9¼	9¼	9¼	
liance B	400	405	400	405	+ 5
min 4½ p	z50	$33½	33½	33½	
m Bonza	1500	242	240	240	+ 5
dres W	100	$8⅞	8⅞	8⅞	− ⅛
quitaine	4488	$21	20¾	20¾	− ¾
bcor C	1000	60	60	60	− 5
gs 260 p	z10	$26¼	26¼	26¼	
gus C pr	110	$14	14	14	
amera	800	$8⅛	8⅛	8⅛	− ⅛
hland C	1000	$9	8⅞	9	+ ¼
oc Porc	1100	72	71	71	− 1
co A	11000	$11⅞	11¾	11¾	
ric Res	1333	25	25	25	
o Hard A	800	$11¼	11¼	11¼	+ ¼
Sugar A	200	$20⅝	20⅝	20⅝	+ ⅛
Sugar P	200	$11½	11½	11½	
Can	1550	$11⅛	11	11	
nister C	700	$6⅝	6⅛	6⅜	+ ⅛
nk BC	845	$18¼	18	18	− ½
nk MH	12221	$16⅞	16⅝	16¾	− ⅛
nk N S	5321	$45	44⅝	45	+ ½
nkeno	2100	170	168	170	+ 5
Cdn Nat	800	$15⅛	15	15	− ¼
rex	z200	8	8	8	
ston B	100	$7¼	7¼	7¼	
ell Canad	4337	$44	43⅞	44	
ell A pr	z9	$43⅜	43⅜	43⅜	
ell 2.28	625	$26½	26¼	26⅜	+ ⅛
ell Can W	6500	167	163	166	+ 6
th Cop A	z25	$11⅛	11⅛	11⅛	
g Narna	z200	10½	10½	10½	
ack P A	400	370	370	370	+10
akwod A	400	$5⅝	5¼	5¼	− ⅛
ock Bros	1000	325	325	325	− 5
rder C	3900	189	187	189	+ 2
vis Cor	1200	102	100	100	− 2
w Valy	1350	$14¼	14	14	− ¼
w-m pr	z20	$39	39	39	
ralor Res	1800	190	185	190	− 5
amalea	400	95	495	5	
ramada	7400	112	105	106	− 3
rascan A	5045	$10¾	10⅝	10⅝	− ⅛
renda M	200	415	415	415	− 5
ridger	300	281	281	281	− 4
right A	300	$9⅛	9	9	− ⅛
rinco	150	415	415	415	+ 5
CPh 4½ p	z50	42	42	42	
CPh 4.84	z50	$12½	12½	12½	
CPh 5.15	z50	$49½	49½	49½	
roul Reef	500	29	29	29	+ 2
runswk	150	385	385	385	+ 5
udd Auto	100	460	460	460	
urns Fds	921	$9⅛	9¼	9¼	
C					
C Yachts	400	273	273	273	+ 2
ad Frv	660	$10¼	10¼	10¼	− ¼
al Pow A	4546	28	27⅞	28	+ ⅜
al P 7½ p	z25	77½	77½	77½	
al P 10 p	170	$103½	103½	103½	− ½
Cam Mine	72000	38	34	38	+3½
Camflo	20000	$8¼	7¾	8	+ ¼
C Chib A	2000	385	385	385	
Camp RL	950	$20¼	19⅞	19⅞	− ½
Campau 7p	200	57	7	7	
Can Cem L	1484	$9⅜	9¼	9¼	− ¼
Can Dev p	359	$9⅝	9⅝	9⅝	
C Nor West	1700	420	410	420	+10
C Pakrs C	150	$19½	19½	19½	
Can Perm	800	$17	16⅞	17	+ ⅛
CS Pete	8400	225	222	223	+ 2
C Tung	1900	268	260	260	−15
Cdn Cal	700	480	480	480	
C Ex Gas	2950	300	281	281	−14
C Found	500	215	200	200	
CGE	z75	$23¾	23¾	23¾	
C Hidrogas	400	105	102	102	− 4
C Homestd	3537	475	470	470	− 5
C Hydro	3000	$5⅛	5⅜	5⅜	+ ⅛
Cl Bk Com	58028	$26¼	25⅝	26¼	+ 1
CIL	z80	$20	20	20	
Cl Powr A	1200	$14⅞	14⅞	14⅞	
C Manoir	500	380	375	380	+ 5
C Marconi	275	395	395	395	−15
C Ocdental	600	$9¾	9⅝	9⅝	
CP Inve	13560	$14¾	14½	14¾	+ ¼
CP Inve pr	z25	$29	29	29	
CP Ltd	21412	$13⅞	13¾	13⅞	− ⅛
CPL A p	1000	$8¼	8¼	8¼	
C Reserve	1920	260	250	250	− 7
Cdn Sup O	700	$4¾	4¾	4¾	+ ⅛
Cdn Tire A	3980	$46	45¾	46	+ ½
C Utilities	2320	$9⅛	9	9	− ⅛
CUtil 6 pr	z15	$56½	56½	56½	
C Util w	1000	190	190	190	− 5
Canbra	100	330	330	330	−10
Candel Oil	100	$15	15	15	− ½
Canron	550	$17⅝	17½	17½	
Capit Div	z200	23	23	23	
Care	400	450	450	450	− 5
Carl OK	7050	275	270	270	
Carl A p	z50	$19¾	19¾	19¾	
Carma A	150	$8¼	8¼	8¼	+ ¼
Carrier JD	400	128	125	125	− 7
Cassiar	5100	$6⅝	6⅛	6¼	− ⅛
Celanese	2350	425	425	425	−10
Cent Pat	z100	87	87	87	
Charter Oil	200	350	325	325	−20
Chib Kay	1000	9½	9½	9½	− 1
Chib M	1000	28	28	28	− 2
Chieftan D	1350	$8	7⅞	7⅞	
Chromaco	1000	250	250	250	+35
Chrysler	3030	$9⅞	9¾	9⅞	+ ⅛
CHUM B	600	$7	7	7	+ ⅜
Claiborne	500	225	225	225	
Coch Will	8000	42	41	41	− 1
Cockfield	205	420	415	415	− 5
Cominco	6365	$35⅝	35	35⅝	+ ¼
Com Cap	725	285	270	285	
C Holiday I	z10	300	300	300	
Compro	200	420	420	420	− 5
Computel	100	$5	5	5	
Con Bath	500	$26½	26½	26½	
Con Bath p	z80	$15⅞	15¼	15⅞	
Con Bldg	800	225	224	225	+ 3
Con Fardy	1400	228	225	225	
C Durham	3000	48½	48	48	− 1
C Morisn	600	144	144	144	+ 4
Cons Pipe	100	330	330	330	+ 5
C Rambler	z200	91	91	91	
Con Textile	200	147	147	147	− 3
Con Distrb	7000	360	350	360	+10
Cons Gas	4600	$12½	12⅜	12½	
Con Gas D	200	$20½	20	20	− ¼
Con Glass	100	$12	12	12	
Control F	200	295	295	295	+10
Cooper C	100	250	250	250	−25
Cop Fields	800	107	105	105	− 3
Cornat Ind	500	425	425	425	+ 5
Coseka R	10011	300	285	297	+12
Courvan	10000	7	7	7	
Craigmt	8300	450	440	450	+10
Crestbrk	2200	260	255	255	+ 5
Cuvier M	700	83	83	83	+ 1
Cygnus A	100	$5	5	5	
D to G					
DRG Ltd A	600	$5⅝	5⅜	5⅜	− ⅛
Daon Dev	1080	$10⅞	10⅝	10¾	− ⅛
Decca R	160	390	390	390	− 5
Deltan Ltd	1000	475	475	475	
Denison	510	$51½	$1½	51½	
Dickns	1000	485	480	485	− 5
Digtech	1490	51	51	51	
Discovry	500	66	66	66	
Dome	360	$31¼	31	31¼	+ ¼
Dome Pete	3644	$34⅛	34¼	34¼	− 1
D Citrs A	100	470	470	470	
Dofasco A	2570	$24⅞	24¼	24⅞	− ¼
Dofasco p	z5	$50¼	50¼	50¼	
Dom Store	216	$16¼	16¼	16¼	− ¼
D Textile A	750	$8⅜	8¼	8⅜	+ ⅛
D Textie p	20	$100	100	100	− 2
Domtar	270	$19⅛	19⅛	19⅛	− ¼
Domtar pr	125	$11⅞	11⅞	11⅞	− ⅛
Du Pont	z20	$17⅞	17⅞	17⅞	
Dylex L A	400	57	7	7	+ ⅛
E-L Fin	200	$5	5	5	
E-L Fin w	500	85	85	85	
East Mal	7510	210	201	202	− 3
Econ Inv	z73	$12¾	12¾	12¾	
Electro K	z60	55	55	55	
Electro A	1450	390	380	380	−15
Emco	500	57	7	7	
Emco w	100	255	255	255	+25
Falcon C	3300	5¾	6	6	− ⅛
Falcon	310	$28⅞	28½	28½	− ⅛
Fed Ind A	400	$5⅛	5⅛	5⅛	− ⅜
Fields S	300	$9½	9⅜	9½	+ ⅜
Finning T	100	$9¼	9¼	9¼	− ½
Foodcrp Lt	1585	205	200	205	
Foodex S	600	295	260	295	+45
Ford Cnda	215	$76	76	76	− 3
Fruehauf	400	5¾	6¼	6¼	
GMC	610	$55¾	55⅝	55⅝	− ⅜
Genstar L	800	$18⅞	18¼	18¼	+ ⅛
Gnstar L w	600	445	440	445	+15
Gesco Dis	400	325	320	320	−15
Gnt Masct	1100	62	62	62	− 3
Gibraltar	900	5¼	5	5¼	
Glendale	1651	145	127	127	−14
G Mckay A	400	5⅝	5⅜	5¾	+ ¼
Graft G	100	$30	30	30	+ ¼
Granduc	1200	114	106	106	− 8
Gt Oil Sds	1000	55	5	5	− ¼
GL Pap w	100	455	455	455	
GN Fin	100	110	110	110	− 5
Gt W Life	5050	$50½	50	50	−11¼
Gt West S	650	5⅝	5⅜	5⅜	+ ⅛
G West wt	1275	180	171	180	
Green A L	200	175	175	175	
Greyhnd	100	$18½	18½	18½	− ¼
Guar Trst	500	5¼	5¼	5¼	− ⅛
Guerd Cap	2800	300	300	300	+15
Gulf Can	3680	$28⅝	28¼	28½	− ⅛
Gulfstrem	2000	15½	15½	15½	+ 2
H to L					
Hambro C	300	155	155	155	+ 4
H Group	300	465	460	460	−20
Ham Tr	1500	$11⅜	11⅜	11⅜	+ ⅜
Harlequin	207	$9½	9½	9½	+ ¼
Harris J S	330	415	415	415	
Hawker S	2075	5⅝	6⅜	6⅜	− ⅛
Hayes D A	271	5⅝	6	6	
Hedway C	400	230	230	230	+10
Hollinger A	1030	$29	28½	28½	
Home A	3200	$29	28⅞	28⅞	+ ⅛
Hud Bay A	3920	$16⅝	16½	16⅞	+ ⅛
Hud Bay B	100	$16⅝	16⅝	16⅝	+ ⅛
H Bay Co	215	$15¼	15¼	15¼	
HB Oil Gas	1889	$34⅜	34	34⅜	− ⅛
Huron Erl	370	$25	25	25	− ¼
Hur Erl 7¼	1300	$21½	21¼	21¼	
Husky Oil	2525	$18¾	18⅝	18⅝	− ⅛
Husky E w	200	$5⅛	5	5	
Hydra Ex	2040	31	31	31	+ 1
IAC	1250	$18⅜	18⅛	18⅜	+ ¼
ITL Ind	z400	95	95	95	
IU Intl	7901	$9⅜	9½	9⅜	
IWC Com	1000	145	145	145	
Imasco A	1830	$27½	27¼	27¼	− ⅜
Imp Oil A	10421	$23¾	23½	23½	
Indal	700	$11⅜	11¼	11⅜	+ ⅜
Inland Gas	300	5⅝	8⅝	8⅝	− ⅜
Inter-City	3100	425	425	425	− 5
IBM	269	$224	222½	224	+1⅜
I Mogul A	100	5⅝	8⅜	8⅜	
Inco A	8891	$25⅝	24⅞	24⅞	− ⅜
Interpool	400	$11¼	11⅛	11⅛	− ½
Intpr Pipe	5375	$11¾	11½	11¾	− ⅛
Int Pipp w	2450	60	50	50	−12
Inv Grp A	1285	5⅝	6¼	6¼	
Irwin T A	1001	170	170	170	+ 5
Jannock B	200	$10½	10½	10½	+ ⅛
Jannock D	500	$5⅛	5⅛	5⅛	+ ⅛
Joliet	1000	14	14	14	
Kaiser Re	600	$10	9⅞	9⅞	
Kaiser wt	1300	$7⅛	7	7⅛	+ ⅛
Keps Tran	2935	180	176	180	+ 7
Keeprite B	200	$5¾	5¾	5¾	
Kelly D A	z25	475	475	475	
Kelsey H	100	$7½	7½	7½	
Kerr A A	71⅛	$10	9⅞	9⅞	
K Anscon	5000	16	16	16	− 1
Koffler A	200	335	335	335	−10
Koffler w	1200	1	1	1	− ½
La Luz	300	$7¼	7⅛	7¼	+ ¼
Labatt A	1950	$17⅜	17½	17½	− ⅛
Labatt A p	1100	$17⅜	17⅛	17⅜	
Lab Miln	100	$29	29	29	+ 1
Lacana	360	385	380	385	+ 5
Laidlaw A	1100	$5	5	5	
Lambd M	z25	130	130	130	
Laurasia	3000	50	50	50	
Lau Fin	100	5⅝	6½	6½	
Leigh Inst	800	187	185	185	−10
Lob Co A	z10	495	495	495	
Lob Co B	300	485	480	480	−15
Lob Co pr	210	$23	23	23	+ ½
Lob Ltd Ap	z50	$14	14	14	
Lochiel	1000	90	90	90	
Loeb M	1150	280	275	275	− 5
Lost River	4000	230	225	230	+10
M to O					
MH Cable	z25	7¾	7¾	7¾	
MB Ltd	4230	18⅜	18¼	18⅜	+ ⅜
Madeline	100	155	155	155	+ 5
Magna Int	100	10⅝	10⅝	10⅝	
Magnasbn	800	165	165	165	
Magnetics	6000	30	28	30	+ 3
Malsin I	110	315	315	315	−25
Malsin Wil	4800	240	240	240	
Man Bar	500	70	70	70	
M Lf Mills	500	$25¾	25¾	25¾	+ ¼
Maritime	300	$17½	17½	17½	
Mar T 860	z50	9¼	9¼	9¼	
Markel F	500	275	275	275	− 5
Mass Fer	44237	19¾	19¼	19¾	+ ½
Mas F 2.50	800	$25⅞	25¾	25¾	− ¼
Matchan	2000	11	11	11	
McGraw H	200	430	430	430	
Melton A w	200	190	190	190	
Mentor	1300	112	112	112	
Mercantil	400	16⅝	16⅝	16⅝	− ⅛
Merland E	1600	155	151	153	− 2
Mindamr	4500	14½	13	13	+ ½
Mindustrl	400	5	5	5	
Minrl Res	1000	86	86	86	
Molson A	2800	$19¼	19¼	19¼	+ ⅛
Molson B	z50	$16⅜	16⅜	16⅜	
Moore	6947	$49¾	49⅜	49½	+ ⅛
Multi-Mi	33000	46	39	40	+1½
Multi Acc	820	245	245	245	
Murphy	200	415	415	415	
NBU Mine	480	233	233	233	
NRI Partn	1500	14	14	14	− 1
NaChrs I	4750	5⅝	5¾	5⅞	
Nat Pete	2900	27	27	27	− 1
Nat Sea A	300	$10	9⅞	10	
Neonex	2200	126	123	123	− 2
NB Tel	163	$13¼	13¼	13¼	
Newfld D	3250	25	25	25	
N York Oil	1500	28½	28	28½	−1½
Newconx	200	400	400	400	
Nick Rim	2000	7	7	7	
Noble M	500	27	27	27	− 1
Noranda A	2755	$32½	32⅛	32⅛	− ⅜
Norcen	12970	$10⅛	10	10⅛	+ ⅛
Norcen w	3250	128	123	125	
Norlex	2000	16	16	16	+ 1
NC Oils	3800	450	445	445	− 5
Nor Ct 260p	z50	$24¾	24¾	24¾	
Nor Elect	6965	$25¼	24⅞	24⅞	− ⅛
Ne Bell w	1200	7⅞	7¼	7⅜	
Northgat	600	300	300	300	
Nowsco W	1300	9	8⅞	8⅞	− ⅛
Nu-Wst A	1200	$12¾	12½	12¾	+ ¼
Nudlama	500	28	28	28	− 1
Nufort Res	2000	17½	17½	17½	+ ½
Numac	5000	$10¼	10	10¼	+ ⅛
OSF Ind	550	345	325	345	+20
Oakwood P	2400	70	69	70	− 2
Obrien	1000	37	37	37	
Oceanus I	z25	50	50	50	
Ontario Tr	600	350	335	350	+35
Orchan A	800	230	230	230	
Oshawa A	1845	425	420	425	− 5
P to S					
Pac Pete	6541	$27⅛	27	27	− ⅛
Paloma P	1076	176	176	176	
Pamour A	1800	315	310	315	− 5
Pan Centr	4580	110	105	110	
Pan Ocean	4200	$8⅛	8	8	− ⅛
PanCan P	1065	$16½	16¼	16¼	− ¼
Pafino N V	5200	$9½	9	9½	+ ½
Paulin A	200	220	220	220	−10
Pe Ben O	500	240	240	240	
Pembin A	500	320	320	320	−30
Pennant	433	300	291	291	+ 1
P Dept S	1310	385	380	380	
P Jewl A	1000	480	480	480	−15
Petrofina	120	$18¾	18¾	18¾	
Peyto Oils	1800	282	280	280	− 5
Pine Point	3670	$31¼	31½	31¾	+ ¼
Place G	5000	29	28	29	
Placer	800	$20¼	20	20	− ⅛
Plysr 840	3200	$23¾	23¾	23¾	− ¼
Pow Corp	612	5⅝	8	8	− ⅛
Prado Exp	4300	160	150	160	+12
Prairie Oil	300	350	350	350	+ 5
Precamb	1000	55	55	55	
Preston	511	$13¼	13¼	13¼	+ ⅛
Price Co	308	$14½	14½	14½	− ¼
Prov B Can	800	$12½	12½	12½	
Puma P w	1000	25	25	25	
Qasar Pet	225	215	210	210	− 5
Q Mattgml	500	24	24	24	
Que Sturg	9900	110	102	107	− 1
Quensver	150	350	350	350	
Ram	200	232	232	232	− 3
Ranger	8350	14	13⅜	13⅜	− ¼
Rank Org A	1000	330	320	320	−15
Realty A	200	235	235	235	−10
Realty B w	500	40	40	40	− 5
Redpath A	150	$20¼	20¼	20¼	− ¾
Reed Pap A	3182	$21¼	21	21¼	+ ⅛
Reed Ospr A	1614	490	485	490	+ 5
Reichhold	125	$18	18	18	− ⅛
Res Servic	200	140	140	140	+ 5
Revnu Prp	7090	80	70	80	+ 9
Rileys D	z225	87	87	87	
Rio Algom	590	$29½	29¼	29¼	− ¼
Rothman	100	14	14	14	
Rothmn w	400	160	160	160	
Royal Bnk	6139	$32	31	31¼	− ¼
Royal Tr A	532	$21¼	21¼	21¼	
Russel H	500	$10¼	10⅛	10¼	
Ryanor	2000	5	5	5	
Scot York	400	177	177	177	− 8
Scurry Rn	100	$12⅛	12⅛	12⅛	−1⅜
Seagram	3365	$28¾	28½	28½	− ⅛
Seaway pr	300	5⅝	5⅜	5⅜	
Seco Cem	100	$7¼	7¼	7¼	
Selkirk A	1500	$12½	12¼	12¼	+ ¼
Shaw Pipe	900	55	470	470	+30
Shell Can	11070	$15⅜	15⅛	15⅛	− ¼
Sheperd P	400	190	180	190	+15
Sherritt A	3835	$5¾	5½	5⅝	
Shore A	1900	250	350	250	
Siebens	400	$10	10	10	+ ¼
Sigma	z50	$20¼	20¼	20¼	
Silvmq	500	22½	22½	22½	
Silverwd A	350	8⅝	8⅝	8⅝	
Simpsons	3829	$7½	7⅜	7½	+ ¼
Simpson S	973	$9⅝	9½	9½	
Simp Srs r	23356	12	10	10	
Sklar M	600	226	225	225	− 9
Skye Res	400	320	310	320	+10
Skyline H	1900	310	300	310	
Slater Stl	100	8⅛	8⅛	8⅛	+ ⅛
Slat W Can	600	8¼	8	8¼	+ ¼
Sogepet	1500	85	82	85	+ 5
Spar Aero	400	210	210	210	
Spooner	2000	17	17	17	+ 2
Stelco A	6258	$28⅜	28	28	− ⅛
Steep R	6250	130	125	130	+ 5
Sulivan A	1500	140	136	140	
Sundale O	9765	$5¼	5½	5½	− ¼
Superior E	z400	39	38	39	
Systems D	2575	370	360	360	+20
T to Z					
Teck Cor A	2100	325	315	315	−25
Teck Cor B	523	280	275	280	−10
Tex Can	6900	$27½	27½	27½	+ ½
Txsgld	1300	$30½	30⅛	30¼	− ⅜
Texmont	2000	14	14	14	
Texore	5000	8½	8½	8½	− ½
Thom N A	900	$12⅜	12⅜	12⅜	+ ⅛
Tombill	3000	65	65	65	
Toromont	100	235	235	235	+10
Tor Dm Bk	12867	$42⅜	42	42	− ⅜
Tor Star B	777	$14¼	14¼	14¼	+ ⅛
Total Pet	4000	460	455	455	− 5
Total P A p	600	$11⅛	10⅞	11⅛	+ ⅜
Traders A	200	$14½	14½	14½	
Tr 10¼	400	$10½	10½	10½	
Trade 7½ p	250	$36½	36	36½	+ ½
Trader 69 w	600	440	440	440	−10
Tr Can Res	z100	48	48	48	
Trans Mt	2525	$10⅛	10	10	
TrCan PL	5605	$10¾	10½	10¾	
TrCan A pr	z20	$58½	58½	58½	
TrCan B pr	300	$29	29	29	+ ½
TrCan C pr	160	$35¼	35¼	35¼	
TrCan w	3705	18	18	18	
Travlway	500	57	7	7	− ⅛
Trimac	100	490	490	490	−10
Trizec Crp	100	$13¼	13¼	13¼	+ ⅜
Tru-Wall	100	210	210	210	− 5
Turbo R	3900	135	135	135	+ 5
Ulster Pet	1500	40	40	40	− 2
Unicorp F	1000	80	80	80	
Un Carbid	z170	$18⅝	18⅝	18⅝	
UGas A	3325	5⅞	7¾	7¾	
U Asbesto	1500	440	435	435	
U Cdn Shar	200	9	9	9	
U Canso	6700	5⅝	6⅝	6¾	+ ⅛
U Corp B	750	$11½	11½	11½	
U Keno	1100	9	8¾	8⅞	− ¼
U Siscoe	2000	5⅝	6	6	
Univr Gas	1000	325	325	325	− 5
U Sections	300	350	350	350	
Upp Can	3300	91	85	85	− 6
VS Serv A	4100	$5½	5	5½	+160
Van Der	500	280	280	280	
Vengower	500	60	60	60	
Versatile	3250	14	13¼	13¾	+ ½
Versatil A	18205	$14¼	13¼	14	+ ⅞
Vestgron	z71	$12½	12½	12½	
Vic G Tr	360	$25⅛	25	25⅛	+1⅛
Voyager P	200	$8¾	8¾	8¾	
Vulcan Ind	400	$15⅜	15¼	15¼	− ⅜
Walk GW A	3565	$28¼	28	28¼	
Warn Can	750	5¾	6	6	− ¾
Weldwod	150	$9⅞	9⅞	9⅞	+ ⅛
Wstburne	766	$7⅞	7¾	7⅞	+ ⅛
Wcoast Pt	3130	435	5	435	
W Pet A p	100	$14⅛	14⅛	14⅛	− ⅛
Wcoast T	552	$22⅞	22⅝	22⅝	− ⅜
Wcoast w	7100	200	195	195	
Westeel	700	$11⅞	11⅞	11⅞	− ⅛
W Bcas A	200	9	9	9	
W Decalta	8933	5	475	480	−20
West Mine	2200	290	290	290	
Westnhse	8700	$18¾	18½	18½	− ⅜
Westmill	100	275	275	275	
Weston	19700	$17½	17¼	17⅜

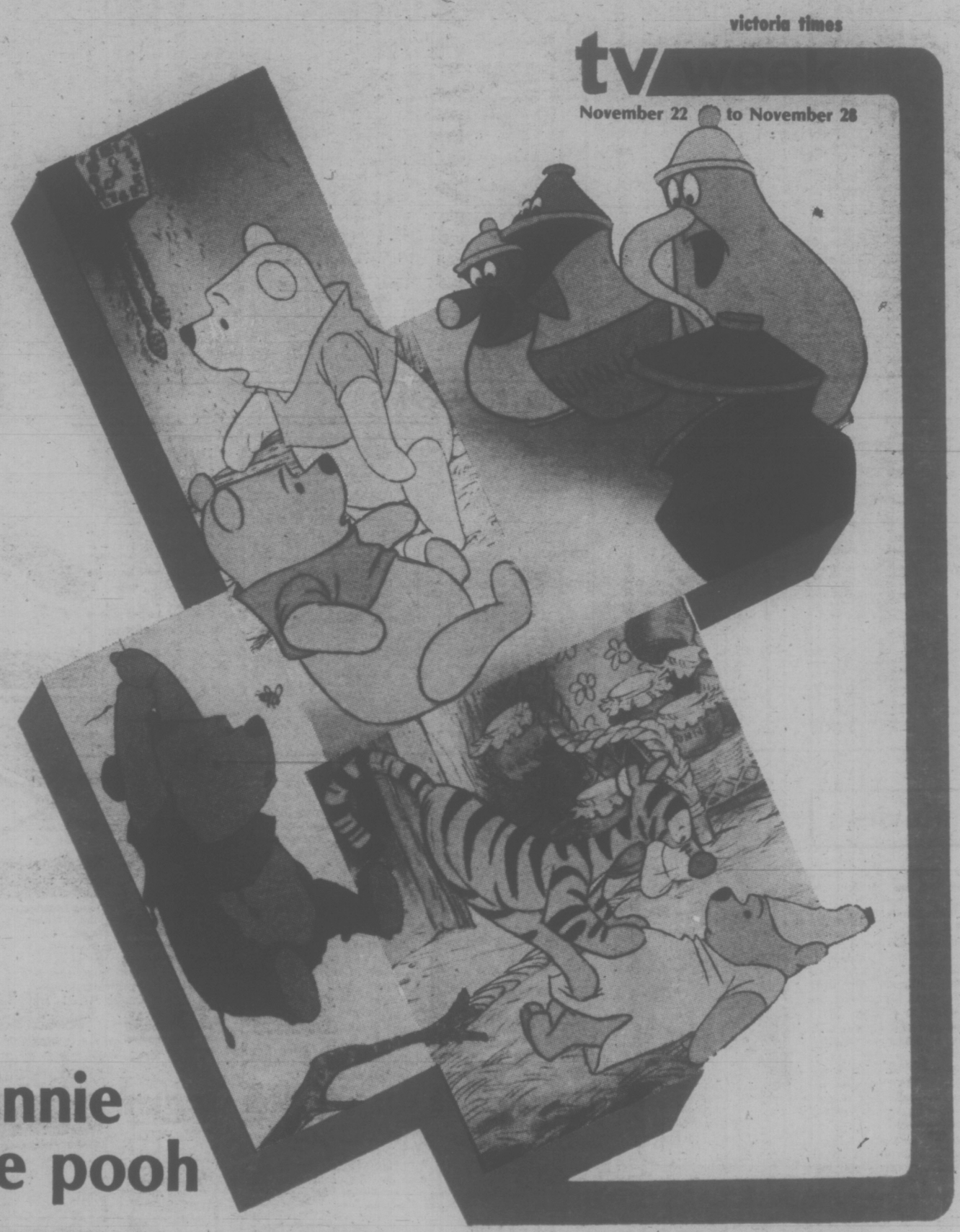

winnie the pooh

Friday at 8 p.m. on Channel 5

SATURDAY, NOVEMBER 22

8 A.M.
2—French Program
4—Tom and Jerry Cartoon
5—Waldo Kitty
6—Nuts 'N Bolts
7—Pebbles and Bamm Bamm
8—Nuts 'N Bolts
9—Electric Company
11—Bozo's Big Top
12—Pebbles and Bamm Bamm

8:30 A.M.
2—Canadian College Football
4—Lost Saucer
5—Pink Panther
6—Circle Square
7—Bugs Bunny
8—Circle Square
9—Mister Rogers
11—Clear and Free
12—Bugs Bunny

9 A.M.
2—Football continued
4—Adventures of Gilligan
5—Land of the Lost
6—Kiddies on Kamera
7—Bugs Bunny
8—Kiddies on Camera
9—Sesame Street
11—George and Diane Ivey
12—Bugs Bunny

9:30 A.M.
2—Football continued
4—U.S. College Football
5—Run, Joe, Run
6—Wrestling
7—Scooby-Doo
8—Fantastica
9—Sesame Street continued
11—The Lesson
12—Magilla Gorilla

10 A.M.
2—Football continued
4—Football continued
5—Planet of the Apes
6—Wrestling continued
7—Shazam!
8—Kidstuff
9—Electric Company
11—Life in the Spirit
12—Shazam!

10:30 A.M.
2—Football continued
4—Football continued
5—Westwind
6—Golden Years
7—Shazam continued
8—Kidstuff continued
9—Mister Rogers
11—Charisma
12—Shazam continued

11 A.M.
2—Grey Cup Parade
4—Football continued
5—Adams
6—Grey Cup Parade
7—Far Out Space Nuts
8—Grey Cup Parade
9—Villa Alegre
11—Wally's Workshop
12—Batman

11:30 A.M.
2—Parade continued
4—Football continued
5—Go—USA
6—Parade continued
7—Ghost Busters
8—Parade continued
9—TBA
11—Movie: For Those Who Think Young
12—Huckleberry Hound

12 NOON
2—Parade continued
4—Football continued
5—I Like Myself
6—Parade continued
7—Valley of Dinosaurs
8—Parade continued
9—Big Blue Marble
11—Movie continued
12—Valley of Dinosaurs

12:30 P.M.
2—Parade continued
4—Football continued
5—Movie: Brother Orchid
6—Parade continued
7—Fat Albert
8—Joys of Collecting
9—Sesame Street
11—Movie continued
12—Fat Albert

1 P.M.
2—Movie: Showdown
4—U.S. College Football
5—Movie continued
6—Agape
7—Children's Film Festival
8—Country Way
9—Sesame Street continued
11—Soul Train
12—Children's Film Festival

1:30 P.M.
2—Movie continued
4—Football continued
5—Movie continued
6—Golden Years
7—CBS Special Report
8—Outdoor Sportsman
9—Lilias Yoga
11—Soul Train
12—CBS Special Report

2 P.M.
2—Movie continued
4—Football continued
5—World of Survival
6—Wrestling
7—Dialogue
8—Keith McColl
9—Gardening Show
11—Movie: Heidi
12—Page 12

2:30 P.M.
2—Peanuts and Popcorn
4—Football continued
5—Evergreen Express
6—Wrestling continued
7—Wagon Train
8—Showbiz
9—Idea Thing
11—Movie continued
12—Outlook

3 P.M.
2—Peanuts, Popcorn continued
4—Football continued
5—Movie: Embassy
6—Under Attack
7—Wagon Train continued
8—Under Attack
9—Great Performances
11—Movie continued
12—News Conference

3:30 P.M.
2—Peanuts, Popcorn continued
4—Football continued
5—Movie continued
6—Under Attack continued
7—Movie: Journey to the Far Side of the Sun
8—Under Attack
9—Performance continued
11—Classic Cartoon
12—Fantastic Voyage

4 P.M.
2—Bugs Bunny
4—F Troop
5—Movie continued
6—Bugs Bunny
7—Movie continued
8—Travel '75
9—Mister Rogers
11—Cartoon continued
12—Funorama

4:30 P.M.
2—Welcome Back, Kotter
4—NFL Game of the Week
5—Vegetable Soup
6—Welcome Back, Kotter
7—Movie continued
8—Wilde World of Sports
9—Sesame Street
11—Sports Spectacular
12—Sports Spectacular

5 P.M.
2—NHL: Chicago at Vancouver
4—Cartoon
5—Animal World
6—NHL: Chicago at Vancouver
7—Movie continued
8—Sports continued
9—Sesame Street continued
11—Sports continued
12—Sports continued

5:30 P.M.
2—Hockey continued
4—Cartoon
5—News
6—Hockey continued
7—News
8—Sports continued
9—Realidades (5:50)
11—Sports continued
12—Sports continuid

ALL TIMES ARE LOCAL

CHANNELS RESERVE RIGHT TO MAKE LAST MINUTE CHANGES

EVENING PROGRAMS

6 P.M.
2—Hockey continued
4—Kukla, Fran and Ollie
5—News
6—Hockey continued
7—News
8—Wrestling
9—Zoom (6:25)
11—Hee Haw
12—News

6:30 P.M.
2—Hockey continued
4—News
5—Seattle Weekly
6—Hockey continued
7—Space: 1999
8—Wrestling continued
9—Zoom
11—Hee Haw
12—Page 12

7 P.M.
2—Hockey continued
4—Lawrence Welk
5—High Rollers
6—Hockey continued
7—Space 1999 continued
8—Emergency
9—Drama (Part 1)
11—Mission Impossible
12—Channel 12 Special

7:30 P.M.
2—Ceilidh
4—Welk continued
5—Let's Make a Deal
6—Ceilidh
7—Doc
8—Emergency continued
9—Drama continued
11—Mission Impossible continued
12—Canadians

8 P.M.
2—Phyllis
4—Howard Cosell
5—Emergency
6—Hawaii Five-O
7—Peanuts Cartoon
8—Jeffersons
9—Drama (Part 2)
11—Porter Wagoner
12—Peanuts Cartoon

8:30 P.M.
2—CBC News
4—Cosell continued
5—Emergency continued
6—Five-O continued
7—Don Adams Screen Test
8—Funny Farm
9—Drama continued
11—Country Pop
12—Hollywood Squares

9 P.M.
2—Movie: Man Who Could Work Miracles
4—S.W.A.T.
5—Movie: Dr. Zhivago (Part 1)
6—Movie: Hannie Caulder
7—Mary Tyler Moore
8—Movie: Dr. Zhivago (Part 1)
9—Drama (Part 3)
11—Nashville Music
12—Mary Tyler Moore

9:30 P.M.
2—Movie continued
4—S.W.A.T. continued
5—Movie continued
6—Movie continued
7—Bob Newhart
8—Movie continued
9—Drama continued
11—Buck Owens
12—Bob Newhart

10 P.M.
2—Movie continued
4—Matt Helm
5—Movie continued
6—Movie continued
7—Carol Burnett
8—Movie continued
9—Drama (Part 4)
11—Wrestling
12—Sammy and Company

10:30 P.M.
2—Movie continued
4—Helm continued
5—Movie continued
6—Movie continued
7—Burnett continued
8—Movie continued
9—Drama continued
11—Wrestling continued
12—Sammy continued

11 P.M.
2—News
4—News
5—News
6—Movie: Big Bounce (11:15)
7—Movie: Little Murders
8—News
11—Movie: Man on the Flying Trapeze
12—Sammy continued

11:30 P.M.
2—Monty Python (11:45)
4—Sammy and Company (11:45)
5—Saturday Night
6—Movie continued
7—Movie continued
8—News; Access
9—Rivals of Sherlock Holmes
11—Movie continued
12—Movie: Cat on a Hot Tin Roof

12 MIDNIGHT
2—Onedin Line (12:15)
4—Sammy and Company
5—Saturday Night continued
6—Movie continued
7—Movie continued
8—Movie: Ice Station Zebra
11—Movie continued
12—Movie continued

12:30 A.M.
2—Midnight (1:15)
4—Sammy and Company continued
5—Movie: Splendor in the Grass (1:00)
6—Movie: Mrs. Polifax—Spy (1:15)
7—Rock Concert (1:00)
8—Movie: Murder Most Foul (3:05)
12—Rock Concert (1:30)

ALL TIMES ARE LOCAL

CHANNELS RESERVE RIGHT TO MAKE LAST MINUTE CHANGES

Movies

For Those Who Think Young (x), on 11 at 11:30. Surfing and romance, circa 1964 with James Darren and Pamela Tiffin.

Brother Orchid (xxx), on 5 at 12:30. Edward G. Robinson, Humphrey Bogart and Ann Southern star in this 1940 comedy about a gangster who is reformed by religion.

Showdown (x), on 2 at 1. A mediocre 1963 Audie Murphy western.

Heidi (xxx), on 11 at 2. An entertaining 1937 movie version of the children's classic book, starring Shirley Temple in the title role.

Embassy, on 5 at 3. No rating available on this 1975 British-made drama starring Max Von Sydow as a Soviet official seeking political asylum in the Middle East. Richard Roundtree (Shaft) costars.

Journey to the Far Side of the Sun (xx), on 7 at 3:30. A 1969 British-made science-fiction tale, starring Roy Thinnes.

The Man Who Could Work Miracles (xxx), on 2 at 9. An amusing 1937 fantasy, based on a story by H. G. Wells about a mild-mannered clerk who suddenly acquires the power to perform any feat that he wishes. British-made with Roland Young and Ralph Richardson.

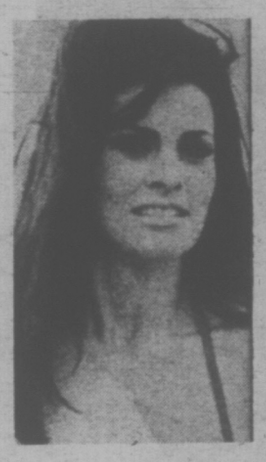

RAQUEL WELCH
. . . on 6 at 9 p.m.

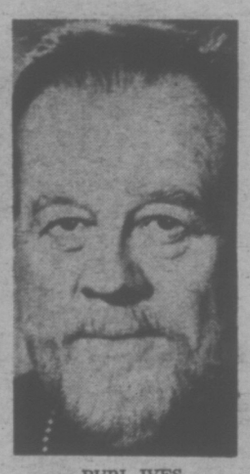

BURL IVES
. . . on 12 at 11:30 p.m.

Dr. Zhivago (xxxx), on 5 and 8 at 9. (Part 1) A grandly-produced, multi-Oscar winning 1965 movie version of Boris Pasternak's panoramic 40-year chronicle of the Russian Revolution, focusing on the story of a doctor-poet and his tortured love for his wife and for his mistress. Cast includes Omar Sharif, Geraldine Chaplin and Julie Christie. (Conclusion on Monday evening.)

Hannie Caulder, on 6 at 9. No rating available on this 1971 western drama about a young frontier woman seeking revenge on the three bank robbers who killed her husband and burned their home, starring Raquel Welch, Robert Culp, Ernest Borgnine, Strother Martin and Jack Elam.

Little Murders (xxxx), on 7 at 11. An impressive, well-acted 1971 film version of Jules Feiffer's devastating off-Broadway farce about one New York family's reaction to crime in the streets. An excellent cast includes Elliott Gould, Marcia Rodd, Donald Sutherland, Elizabeth Wilson and Vincent Gardenia.

Man on the Flying Trapeze (xx), on 11 at 11. A 1935 W. C. Fields comedy.

The Big Bounce (x), on 6 at 11:15. A muddled, 1969 crime-drama made to cash in on the popularity of the then newly-married Ryan O'Neal and Leigh Taylor-Young. A fine supporting cast (Van Heflin, Lee Grant, James Daly) is wasted.

Cat on a Hot Tin Roof (xxxx), on 12 at 11:30. An excellent 1958 film rendering of Tennessee Williams' Pulitzer Prize-winning play about complex relationships among members of a Southern family ruled by a tyrannical patriarch. A fine cast includes Burl Ives, Paul Newman and Elizabeth Taylor.

Ice Station Zebra (xxx), on 8 at midnight. Rock Hudson, Ernest Borgnine and Patrick McGoohan star in this 1968 adventure based on Alistair MacLean's novel about a nuclear sub's treacherous mission to the North Pole.

Splendor in the Grass (xxxx), on 5 at 1 a.m. An excellent 1961 film version of William Inge's play about two young lovers plagued by parental misunderstanding, starring Natalie Wood and Warren Beatty.

Mrs. Polifax—Spy (xx), on 6 at 1:15 a.m. Predictable 1971 comedy-drama starring Rosalind Russell as a bored New Jersey housewife who offers her services to the CIA.

Murder Most Foul (xxx), on 8 at 3:05 a.m. An entertaining 1964 British-made mystery starring Margaret Rutherford as Agatha Christie's delightful Miss Marple, investigating murder in a third-rate repertory company.

Key to Ratings:
Excellent xxxx
Good xxx
Fair xx
Poor x

Today's Highlights

Grey Cup Parade on 2, 6 and 8 at 11 a.m. Coverage of the annual Grey Cup Parade held this year in Calgary, Alberta. (2 hrs.)

LILY TOMLIN
. . . on 5 at 11:30 p.m.

CBS Special, on 7 and 12 at 1:30. What's a City All About? — A report geared to young people focusing on the physical and economic structure of cities. (30 mins.)

Drama Special, on 9 at 7. A repeat telecast of A Pin to See the Peep Show, a four-part drama, shown in its entirety. The play was adapted from an novel inspired by a sensational 1920s London murder case, tracing the events leading to the trial of a young woman and her lover. (60 mins.)

Peanuts Cartoon Special, on 7 and 12 at 8. A holiday feast with the Peanuts gang in, A Charlie Brown Thanksgiving. (30 mins.)

Mary Tyler Moore Show, on 7 and 12 at 9. Valerie Harper and David Groh appear in their roles of Rhoda and Joe in tonight's episode that finds Mary in love, but embarassed by her new boyfriend's lavish public displays of affection. (30 mins.)

Carol Burnett Show, on 7 at 10. Carol and her regulars welcome Betty White (from the MTM Show) to tonight's show. (60 mins.)

Sammy and Company, on 12 at 10. Host Sammy Davis Jr.'s guests tonight include Bill Cosby, magician Mark Wilson and country singer Tom T. Hall. (90 mins.)

Rivals of Sherlock Holmes, on 9 at 11:15. The Woman in the Big Hat finds Scotland Yard's Lady Molly looking for the woman who accompanied a respectable businessman to a tearoom where he was murdered. (60 mins.)

Sammy and Company, on 4 at 11:45. Guests include Liza Minnelli and Chita Rivera. (90 mins.)

Saturday Night, on 5 at 11:30. Host of tonight's edition of this late-night variety show is comedienne Lily Tomlin. (90 mins.)

NBC-TV Revives Hollywood Custom of Talent Stable

By VERNON SCOTT

HOLLYWOOD (UPI) — That delectable bit of 20th-Century fluff, the starlet, became an endangered species and then as defunct as the dodo with the passing of studio contract lists.

But the starlet is being reborn at NBC-TV under the leadership of Al Trescony, the man who built MGM's stable of stars for 32 years.

As vice-president in charge of talent, Trescony already has signed a handful of beautiful young things to exclusive NBC contracts.

Among his finds thus far are Jonelle Allen, Cynthia Sikes, Lynne Moody, Priscilla Garcia, Nancy Bonniwell and Joanna Cassidy. All are young, comely and talented.

Chances are they won't be seen posing in lingerie atop a giant heart on Valentine's Day, lighting a firecracker on the Fourth of July clad in bikinis or sitting on Santa's lap in negligees on Christmas Eve.

Those old cliches are dead and buried forever.

Trescony, a handsome, graying man, is building a talent pool for future network series.

"We are signing actresses and a few young actors on a holding basis," he said. "We provide schooling with drama coaches. We are on the lookout for roles in our regular series for them.

"Some of the contractees haven't done any professional acting at all. But when we detect a potential we try to develop it. If after three months or so a drama coach says they have something going for them, we go ahead.

"There are six-month options in the contracts as there used to be in the old studio days. But we don't operate the way studios did.

"We have nothing to do with their personal lives, who they date, how they dress or where they are seen. Those days are over.

"Before I cast a contractee in an episode of an established series I check with Dave Tebet, who heads our department. And when pilot season comes along we hope that some of these people will find second or third lead roles in the new shows."

After spending most of his life as a talent scout, Trescony has learned to look first for personality in a prospect, beauty second.

"It's great if a girl has personality, beauty, and talent," he said, "but rare. The guys don't have to be good looking anymore. They need charisma and macho."

In years past Trescony has seen beautiful girls across crowded rooms, in restaurants, parties and airports. He introduced himself to many of them hoping they had star potential.

He never signed one to a contract. The ones he did bring to Metro were those he saw performing in little theater, television or school plays.

Others were sent to him by agents for interviews or to read for specific parts in movies.

His discoveries include Debbie Reynolds, Dyan Cannon, Katharine Ross, Charles Bronson, Richard Chamberlain, Janet Leigh, Barbara Parkins, Lee Remick, Bill Bixby, Roger Moore and Dean Jones.

It is incumbent on all men who at one time or other fantasized being talent scouts to ask Trescony about casting couches and conquests.

Trescony sighed heavily and explained that he and his wife, Angelita, have been married 26 years. He is the father of six offspring and a devout Roman Catholic.

"Nothing," he said, "absolutely nothing."

Trescony sits in at all studio talent readings for NBC shows and has much to say about who will be cast in guest roles. He reads all NBC scripts seeking to place individual performers in specific roles.

No one knows better than Trescony the overwhelming odds against a newcomer building an acting career, much less becoming a star.

"At MGM I would see two to three thousand prospects and ask perhaps five hundred of them to read for a part. Then we'd test five or six. Maybe one of then would make it.

"You can see the odds at best are one in three thousand. But that doesn't stop youngsters determined to become stars.

TELEVISION PREMIERE—On Saturday at 9 p.m. and Monday at 9 p.m., Channels 5 and 8 will present, in two parts, the acclaimed Dr. Zhivago, a powerful love story set against the background of the Russian revolution, and starring Omar Sharif, Geraldine Chaplin (above) and Julie Christie.

SPORTS HIGHLIGHTS

SATURDAY

College Bowl 8:30 a.m. (2).

College Football 9:45 a.m. (4), Ohio State vs. Michigan.

College Football 1 p.m. (4), Penn State vs. Pitt.

Wide World of Sports 4:30 p.m. (8), Horse-jumping from Toronto.

Sports Spectacular 4:30 p.m. (11, 12), Brunswick World Open.

NHL Hockey 5 p.m. (2, 6), Black Hawks vs. Canucks.

SUNDAY

This is the NFL 8:30 a.m. (5), Highlights of games played Nov. 16-17.

Grey Cup Preview 10 a.m. (2, 6).

NFL Football 10 a.m. (5), Broncos vs. Falcons.

Grey Cup Special 10:30 a.m. (8).

Grey Cup Festival 11 a.m. (2, 6).

Grey Cup Forecast 11:30 a.m. (8).

Grey Cup Game 12 noon (2, 6, 8).

NFL Football 1 p.m. (5), Raiders vs. Redskins.

Cougar Football Highlights 4 p.m. (5), Washington State vs. Washington.

Husky Football Highlights 5 p.m. (4), Washington State vs. Washington.

MONDAY

NFL Football 7 p.m. (4), Steelers vs. Oilers.

THURSDAY

NFL Football 9:30 a.m. (7, 12), Rams vs. Lions.

NFL Football 12:30 p.m. (5), Bills vs. Cardinals.

College Football 6 p.m. (4), Georgia vs. Georgia Tech.

FRIDAY

College Football 11:45 a.m. (4), Texas vs. Texas A&M

College Football 5 p.m. (4), UCLA vs. USC.

Montague BRIDGMAN Ltd.
China Crystal Gifts
811 Government St. 385-0821

CABLE 10 CABLEVISION
Programme listings are to be found daily on the Cable 10 weather channel. Your comments and ideas on community programming are welcomed. Cable 10, 3690 Shelbourne Street.

YOU'RE OK WE'RE OK
TIRES & STUDS
WHAT'S GOING TO STOP YOU THIS WINTER?
WINTER RETREADS
FACTORY GUARANTEE SAME AS A NEW TIRE
17.95
REGARDLESS OF TRADE
A78x13 (600-13)
SMALL CARS
AMERICANS — JAPANESE
LIMITED STOCK
OTHER SIZES AT SIMILAR SAVINGS
2940 Douglas Street at Burnside, 386-3156.
STORE HOURS:
8 a.m. to 5:30 p.m., Saturday 8-5:00 p.m.
WESTERN
OK TIRE
386-3156

George Beverly Shea
One of the world's great voices sings some of the world's great songs.
Reverend John Wesley White
Tells you how to put real joy in your life.
Basil Jackson
Offers a psychiatrist's advice on coping with today's problems.
Evie
Steals your heart as her songs calm your soul.
Millie Dienert
Talks to women in these troubled times.
Agape
has something special for you each week
(no matter who you are)!
SATURDAY—9:00 A.M. CHEK-TV
(SUNDAY—12:30 P.M. BCTV)

SUNDAY, NOVEMBER 23

8 A.M.
2—French Program
4—Cleophus Robinson
5—Gardening
6—Rex Humbard
7—Day of Discovery
8—Rex Humbard
9—Sesame Street
11—Jimmy Swaggart
12—Cartoon

8:30 A.M.
2—French Program
4—AG-USA
5—NFL Highlights
6—Rex Humbard
7—Oral Roberts
8—Rex Humbard
9—Sesame Street continued
11—I Believe in Miracles
12—Aquaman

9 A.M.
2—Meeting Place
4—Insight
5—Highlights continued
6—Day of Discovery
7—It is Written
8—Search
9—Sesame Street
11—Trans-World Missions
12—Anchor

9:30 A.M.
2—Meeting Place continued
4—Vision On
5—Grandstand
6—Master's Touch
7—NFL Pre-Game Show
8—Joys of Belonging
9—Sesame Street
11—Lifestyle
12—NFL Pre-Game Show

10 A.M.
2—Grey Cup Preview
4—Vision On continued
5—NFL: Broncos vs. Falcons
6—Grey Cup Preview
7—NFL: Cardinals vs. Jets
8—Oral Roberts
9—Sesame Street
11—My Favorite Martian
12—NFL: Cardinals vs. Jets

10:30 A.M.
2—Preview continued
4—Devlin
5—Football continued
6—Preview continued
7—Football continued
8—Grey Cup Special
9—Sesame Street
11—Hour of Power
12—Football continued

11 A.M.
2—Grey Cup Festival
4—These are the Days
5—Football continued
6—Grey Cup Festival
7—Football continued
8—Special continued
9—Sesame Street
11—Hour of Power
12—Football continued

11:30 A.M.
2—Festival continued
4—Make a Wish
5—Football continued
6—Festival continued
7—Football continued
8—Grey Cup Forecast
9—Sesame Street
11—Voice of Calvary
12—Football continued

12 NOON
2—Grey Cup Game
4—College Football Highlights
5—Football continued
6—Grey Cup Game
7—Football continued
8—Grey Cup Game
9—Sesame Street
11—Rex Humbard
12—Football continued

12:30 P.M.
2—Football continued
4—Highlights continued
5—Football continued
6—Football continued
7—Football continued
8—Football continued
9—Sesame Street
11—Rex Humbard continued
12—Football continued

1 P.M.
2—Football continued
4—Issues and Answers
5—NFL: Raiders vs. Redskins
6—Football continued
7—NBA: 76ers vs. Hawks
8—Football continued
9—Evening at Symphony
11—I Dream of Jeannie
12—Cartoon Movie

1:30 P.M.
2—Football continued
4—Issues and Answers
5—Football continued
6—Football continued
7—Basketball continued
8—Football continued
9—Symphony continued
11—Movie: Frankenstein's Daughter
12—Movie continued

2 P.M.
2—Football continued
4—Medix
5—Football continued
6—Football continued
7—Basketball continued
8—Football continued
9—Symphony continued
11—Movie continued
12—Movie continued

2:30 P.M.
2—Football continued
4—Impact
5—Football continued
6—Football continued
7—Basketball continued
8—Football continued
9—Silent Movie (2:40)
11—Movie continued
12—Movie: Happiest Days of Your Life

3 P.M.
2—Movie: Sing and Swing
4—Action: Inner City
5—Football continued
6—TBA
7—Basketball continued
8—TBA
9—Chaplin Silent Film
11—Movie: Mogambo
12—Movie continued

3:30 P.M.
2—Movie continued
4—Medicine Men
5—Football continued
6—TBA
7—TBA
8—TBA
9—Chaplin Silent Film
11—Movie continued
12—Movie continued

4 P.M.
2—Movie continued
4—Mobile One
5—Cougar Football — Highlights
6—Columbo
7—Movie: Last Angry Man
8—Horst Koehler
9—Chaplin Silent Film
11—Movie continued
12—Cartoons

4:30 P.M.
2—Wild Kingdom
4—Mobile One continued
5—Football Highlights continued
6—Columbo continued
7—Movie continued
8—Wonders of The Wild
9—Chaplin Silent Movie
11—Movie continued
12—Funorama

5 P.M.
2—Living Tommow; Gardening
4—Husky football highlights
5—Meet the Press
6—Columbo continued
7—Movie continued
8—Untamed World
9—Chaplin Silent Film
11—Here Come the Brides
12—Jack Jones — Music

5:30 P.M.
2—Money Makers
4—Football continued
5—News
6—Student Forum
7—Movie continued
8—TBA
9—Chaplin Silent Movie
11—Brides continued
12—Jack Jones continued

ALL TIMES ARE LOCAL

CHANNELS RESERVE RIGHT TO MAKE LAST MINUTE CHANGES

EVENING PROGRAMS

6 P.M.
2—World of Disney
4—News
5—Drama
6—News
7—Mod Squad
8—News; Access
9—Chaplin Silent Film
11—Mission: Impossible
12—Backstage in Hollywood

6:30 P.M.
2—Disney continued
4—Viewpoint
5—How Come?
6—News
7—Mod Squad continued
8—Access
9—Chaplin Silent Movie
11—Mission: Impossible
12—Dr. Seuss Cartoons

7 P.M.
2—Beachcombers
4—Swiss Family Robinson
5—Movie: Willie Wonka
6—Beachcombers
7—World at War
8—Six Million Dollar Man
9—World Press
11—FBI
12—Three for the Road

7:30 P.M.
2—Political Telecast
4—Swiss Family continued
5—Movie continued
6—Irish Rovers
7—World at War continued
8—Six Million continued
9—Evening at Symphony
11—FBI continued
12—Three For continued

8 P.M.
2—Waltons
4—Six Million Dollar Man
5—Movie continued
6—Waltons
7—Cher
8—Cher
9—Evening at Symphony
11—Probe
12—Rhoda

8:30 P.M.
2—Waltons continued
4—Six Million continued
5—Movie continued
6—Waltons continued
7—Cher continued
8—Cher continued
9—TBA
11—Probe continued
12—Phyllis

9 P.M.
2—Performance
4—Movie: Legend of Valentino
5—McCloud
6—Performance
7—Kojak
8—Kojak
9—Masterpiece Theatre
11—Lifestyle
12—Movie: The Women

9:30 P.M.
2—Performance continued
4—Movie continued
5—McCloud continued
6—Performance continued
7—Kojak continued
8—Kojak continued
9—Theatre continued
11—Access
12—Movie continued

10 P.M.
2—Documentary Special
4—Movie continued
5—McCloud continued
6—Documentary Special
7—Bronk
8—Documentary Special
9—TBA
11—Kroeze Brothers
12—Movie continued

10:30 P.M.
2—Special continued
4—Movie continued
5—McCloud continued
6—Special continued
7—Bronk continued
8—Special continued
9—Ascent of Man
11—700 Club
12—Movie continued

11 P.M.
2—News
4—News
5—News
6—News; Nation's Business
7—News
8—News
9—Ascent continued
12—Movie continued; News

11:30 P.M.
2—Movie: Sabrina
4—Movie: Never on Sunday
5—Movie: 5 Card Stud
6—Movie: Ice Station Zebra (11:45)
7—Face the Nation
8—Capitol Comment
12—Movie: Trouble with Girls

12 MIDNIGHT
2—Movie continued
4—Movie continued
5—Movie continued
6—Movie continued
7—Movie: Any Second Now
8—Movie: Mrs. Pollifax — Spy
12—Movie continued

12:30 P.M.
2—Movie continued
4—Movie continued
5—Movie continued
6—Movie: Murder Most Foul (2:50)
7—Movie: Member of the Wedding (1:50)
8—Movie continued
12—Movie continued

ALL TIMES ARE LOCAL

CHANNELS RESERVE RIGHT TO MAKE LAST MINUTE CHANGES

Today's Highlights

Grey Cup Pre-Game Festivities, on 2 and 6 at 10 and 8 at 10:30. A look at the teams, highlights of the parade, the crowning of Miss Grey Cup and interviews with players and coaches. (2 hrs. on 2 and 6, 90 mins. on 8.)

Grey Cup Game, on 2, 6 and 8 at 12 noon. The annual East-West football championship, this year between the Montreal Alouettes and the Edmonton Eskimos in Calgary, Alberta (3 hrs.)

Silent Film Festival, on 9 from 3 to 7 p.m. A series of Charlie Chaplin silent film shorts including The Rink (3:00), The Fireman, The Floorwalker, The Immigrant, A Night in the Show, The Pawnshop, The Vagabond, and The Tramp. (4 hrs.)

Columbo, on 6 at 4. Jack Cassidy guest stars in this episode which finds Columbo (series star Peter Falk) trying to prove a book publisher murdered his most valuable author to collect a huge insurance benefit. (90 mins.)

Jack Jones, on 12 at 5. A variety show with singer Jack Jones, his father Allan Jones, actress Susan George and comedian George Kirby. (60 mins.)

Backstage in Hollywood, on 12 at 6. Host David Sheehan surveys violence in the movies through film clips from such films as Dirty Harry, True Grit and Spartacus and interviews with actor John Wayne, Kirk Douglas, Clint Eastwood and Charles Bronson. (30 mins.)

Cartoon Special, on 12 at 6:30. A trio of Dr. Seuss stories — The Sneetches, The Zax, and Green Eggs and Ham. (30 mins.)

Performance, on 2 and 6 at 9. Two plays based on stories about the relationships between mothers and daughters, written, produced and directed by women. 1. The Ottawa Valley by Alice Munro; 2. Summer Mournings, 1959, by Beth Harvor. (60 mins.)

Till Divorce Do Us Part, on 2 and 6 at 10. A documentary special which examines some of the social, emotional and financial repercussions of divorce. The program includes dramatized reconstructions of divorce-court procedures. (60 mins.)

Window on the World, on 8 at 10. A documentary on India's food shortage using profiles and interviews to explore hunger on the subcontinent, and Canada's responsibilities as a grain exporter. (60 mins.)

Key to Ratings:
Excellent xxxx
Good xxx
Fair xx
Poor x

Movies

The Happiest Days of Your Life (xxxx), on 12 at 2:30. A hilarious, madcap, entertaining 1950 English-made comedy about what happens when a group of schoolgirls are billeted at a boy's school by mistake, starring Alastair Sim and Margaret Rutherford.

Sing and Swing, on 2 at 3. No rating available on this 1963 British-made musical about a young musician struggling for success in the rock world, starring David Hemmings and Jennifer Moss.

Mogambo (xxx), on 11 at 3. A 1953 re-make of Red Dust about big-game hunting and romance in Africa, starring Clark Gable (who starred in the original version as well), Ava Gardner and Grace Kelly.

The Last Angry Man (xxxx), on 7 at 4. A beautifully acted and moving 1959 drama about a dedicated elderly doctor working in Brooklyn's slums, starring Paul Muni in his last film role.

Willy Wonka and the Chocolate Factory (xxx), on 5 at 7.

JOAN CRAWFORD
. . . on 12 at 9 p.m.

The kids will enjoy this song-filled 1971 blend of fantasy and satire about an eccentric genius who runs a chocolate factory. The movie is based on a children's book by Roald Dahl, with music by Anthony Newly and Leslie Bricusse, and stars Gene Wilder and Jack Albertson.

The Legend of Valentino, on 4 at 9. An unpreviewed 1975 made-for-TV movie version of the life, career and times of silent-screen idol Rudolph Valentino, starring Franco Nero in the title role. The story is based on some fact and a lot of speculation.

The Women (xxxx), on 12 at 9. An entertaining 1939 comedy-drama based on Clare Booth Luce's wonderful play about women, starring Norma Shearer, Joan Crawford, Rosalind Russell, Paulette Goddard, Mary Boland and Joan Fontaine.

Never on Sunday (xxxx), on 4 at 11:30. Melina Mercouri is superb in this excellent 1960 comedy-drama about a fun-loving Greek prostitute and her involvement with a dour American tourist who tries to reform her. Directed by and co-starring Miss Mercouri's real-life husband Jules Dassin.

5 Card Stud (xxx), on 5 at 11:30. A good cast (Robert Mitchum, Dean Martin, Inger Stevens and Roddy McDowall) highlights this 1968 suspense-western about an unknown killer methodically killing former members of a lynch mob.

The Trouble With Girls, on 12 at 11:30. A 1969 Elvis Presley musical.

Sabrina (xxx), on 2 at 11:45. Audrey Hepburn, Humphrey Bogart and William Holden star in this entertaining 1954 Billy Wilder-directed comedy, about the romantic adventures of a chauffeur's daughter.

Ice Station Zebra (xx), on 6 at 11:45. A 1968 Cold War adventure about a nuclear sub's treacherous mission to the North Pole, based on the novel by Alistair MacLean and starring Rock Hudson and Ernest Borgnine.

Any Second Now, on 7 at midnight. No rating available on this 1969 crime-drama about a man plotting the murder of his wife, starring Stewart Granger.

Mrs. Pollifax—Spy (xx), on 8 at midnight. A 1971 comedy-drama starring Rosalind Russell as a bored New Jersey widow who offers her services to the CIA.

A Member of the Wedding (xxxx), on 7 at 1:50 a.m. Superb direction and fine acting highlights this excellent 1952 movie version of Carson

MELINA MERCOURI
. . . on 4 at 11:30 p.m.

McCullers sensitive, prize-winning play about the pains of adolescence, starring Julie Harris, Ethel Waters and Brandon De Wilde.

Murder Most Foul (xxx), on 6 at 2:50 a.m. An entertaining 1964 British-made mystery starring Margaret Rutherford as Agatha Christie's delightful Miss Marple, investigating a murder in a third-rate repertory company.

THE GREY CUP — Emblem of Canadian Football supremacy, was donated in 1908 to the Canadian Rugby Union, forerunner of the Canadian Football League by Earl Grey, who had been governor-general since 1904. It became the symbol of the Canadian championship in 1921 when the first western city, Edmonton, challenged the eastern champion, Toronto. This year's challenge is between Edmonton again, and the Montreal Alouettes, and will be covered live on Sunday at 12 Noon on Channel 2, 6 and 8.

Plays by Canadian Women Featured on CBC-TV Series

The Ottawa Valley and Summer Mornings '59, two half-hour dramas written, directed and produced by women, will be presented on CBC-TV's Performance, Sunday, Nov. 23, at 9 p.m. These are the first CBC-TV dramas to be directed by women.

Both dramas, produced by Maxine Samuels, deal with the complex relationships of love and hatred, pride and resentment that exist between mothers and daughters.

The Ottawa Valley bahed on a short story from Alice Munro's book, Something I've Been Meaning to Tell You, and adapted for television by Anna Reiser. The Ottawa Valley traces a woman's journey back from the place of her childhood and the time when her mother was alive. It is a trip taken to celebrate and to destroy the same memory.

Madelieine Thornton-Sherwood stars as the woman (and in flashback sequences, as her own mother). She has been seen in some 15 Broadway productions including Tennessee William's Cat on a Hot Tin Roof, John Osborne's Inadmissible Evidence and Edward Albee's All Over. She also played the Mother Superior on TV's The Flying Nun.

Also starring in the Ottawa Valley are Karen Pearson and Kay Hawtry.

Being 'The First Woman Ever To . . .' is not new for director Janine Manatis. She was the first female member of the Directors' Unit of Lee Strasberg's Actors' Studio in New York, and she succeeded Edward Albee as head of the Playwrights Unit of the Studio in 1961. Ten years later she became the first CBLT film and theatre critic.

Beth Havor's short story, Summer Mournings '59, about three women—a mother and her two teen-age daughters—and the way they love and manipulate each other, was adapted for television by Nika Rylski.

Elizabeth Shepherd stars as the mother who wants to be pampered, loved and obeyed. Shepherd is well known to Canadian theatre audiences, having appeared at the Shaw Festival, The Stratford Festival, Toronto's St. Lawrence Centre and Halifax's Neptune Theatre. She will be seen later this season on Performance in The First Night of Pygmalion and Marriage Laurie Peirce play the teen-age daughters.

Director Daniele J. Suissa has worked extensively in film and theatre in both French and English, directing for Montreal's Theatre du Rideau Vert and the Saidye Bronfman Centre Theatre.

Maxine Samuels, producer of both the Ottawa Valley and Summer Mournings '59, produced the highly successful television series the Forest Rangers and Seaway, also the feature film The Pyx. This year she hosted the CBC-TV series, Some of My Best Friends Are Men.

Executive producer of Performance is Robert Allen.

ALICE MUNRO
. . . former Victorian

SON'S TOYS INSPIRED AUTHOR

He wanted to be remembered for a remarkably contemporary treatise against war entitled, Peace With Honor, but A. A. Milne became internationally famous instead due to a small bear.

Milne was born January 18, 1882 in London. As a child he composed verses and parodies and while attending Cambridge, he edited the Granta, the school paper.

Milne received his degree and promply rejected all family suggestions that he become a schoolmaster or join the foreign service, noble professions of the time. Instead he settled in London to write, barely managing to eke out an existence from his literary efforts. He was eventually made an assistant editor of the satirical magazine, Punch, and shortly thereafter married writer Dorothy de Selincourt.

When World War I broke out, Milne joined the Royal Warwickshire Regiment and served in France, where he was badly injured. He was sent back to England an invalid and made a signalling instructor on his release from the hospital. When he was mustered out of the service, he decided to spend all of his time writing instead of returning to his job at the magazine.

Milne wrote plays which received only minor recognition,

At the age of 42, he was inspired by his three-year-old son Christopher Robin to try children's verses. The result was two books of verse, When We Were Very Young, and Now We Are Six. In time, however, as Milne wrote from his country home in Sussex, Christopher Rbin's teddy bear called Winnie the Pooh became a subject of Milne's writing and was soon followed into print by the boy's other stuffed animals, Piglet, Rabbit, Eeyore, Kanga, Roo and Tigger.

Though the author never dreamed these whimsical tales would bring him the renown to overshadow his more serious endeavors, the Pooh stories were not long in capturing the imagination of young readers and the name Milne came to be identified with the fanciful world he had so lightly created.

A. A. MILNE with his son Christopher Robin, inspiration for the author's famed "Pooh" tales, one of which will be shown on Friday at 8 p.m. on Channel 5.

Daytime Soap Goes Hour-Long

As the World Turns, which has been one of television's most popular daytime dramas since it premiered on April 2, 1956, will expand from a half-hour to a full-hour presentation beginning Monday, December 1, from 12:30-1:30 p.m., on the CBS Television Network, it was announced by B. Donald Grant, Vice President, Daytime Programs.

The serial, which has been seen weekdays from 12:30-1:00 p.m., is the Network's first drama series to expand to an hour-long format.

In making the announcement, Grant said that As the World Turns had been designated for the one-hour presentation because of its long-time popularity. He pointed out that, except for its first two years on the air, the drama has consisently been ranked as one of the top five daytime programs on television.

Grant also said that The Guiding Light, now in its 24th year on the network (it was a 15-year radio favorite before its television debut in 1952), will move from its current 1:00-1:30 p.m. time period to a half-hour later at 1:30-2:00 p.m., also beginning December 1. As the World Turns and The Guiding Light are produced in New York City by Procter & Gample Productions.

In the new hour-long broadcasts, "As the World Turns" will continue to focus on the closely-related Hughes, Lowell and Stewart families in Oakdale, a mythical Midwest communhity. Two cast members still playing the roles they created in 1956 are Helen Wagner as Nancy Hughes and Don MacLaughlin as Chris Hughes.

Other regular performers who have had loyal viewer following throughout the years they have been on the drama are Eileen Fulton as Lisa, Don Hastings as Dr. Bob Hughes, and Henderson Forsythe as Dr. David Stewart.

The Edge of Night, currently seen at 1:30-2:00 p.m., will have its final broadcast on the CBS Television Network on Friday, Nov. 28.

HOT FAST DELIVERY
HO HO Kitchen
COMPLETE CATERING SERVICE
PRICES TO SUIT YOUR BUDGET
No Party Too Big or Too Small
385-7788
FREE DELIVERY WEEKDAYS 4:00 p.m. - 12:00 p.m.
SUNDAY and HOLIDAYS 4:00 p.m. - 10 p.m.
FRI. and SAT. 4:00 p.m. to 2:00 a.m.
DIVISION OF LEES — CHINESE SMORGASBORD
1410 Broad (Near City Hall)

Pillows!
Daniadown pillows are made in the European tradition with pure goose down and the finest European down-proof cotton cambric. Soft, medium and firm weights, in all sizes, including the big 30"x30" continental pillow that Olaf is holding. Scandanavian quilts too.

daniadown quilts
made by solberg's upholstery ltd.
Victoria: Victoria General Store
767 Fort Street. Phone: 383-6133
Vancouver: 3580 West 41st. Ave.
Phone: 266-4750

MONDAY, NOVEMBER 24

8 A.M.
4—Good Morning, America (7:00)
5—Today (7:00)
6—Canada A.M. (7:00)
7—J. P. Patches
8—Canada A.M. (7:00)
11—Mighty Hercules
12—Frisky Frolics

8:30 A.M.
4—America continued
5—Today
6—Daybreak
7—Captain Kangaroo
8—Romper Room
11—New Zoo Revue
12—Frisky Frolics

9 A.M.
4—News
5—Seattle Today
6—Ed Allen
7—Price Is Right
8—Kareen's Yoga
9—Romantic Rebellion
11—Beverly Hillbillies
12—Price Is Right

9:30 A.M.
2—Friendly Giant; Mon Ami
4—Bold Ones
5—Seattle Today
6—Definition
7—Price continued
8—Definition
11—Get Smart
12—Price continued

10 A.M.
2—B.C. Schools
4—Bold Ones continued
5—High Rollers
6—B.C. Schools
7—News
8—Consumer Affairs
9—Electric Company
11—Calendar; News
12—Gambit

10:30 A.M.
2—Mr. Dressup
4—Kukla, Fran and Ollie
5—Hollywood Squares
6—Mr. Dressup
7—Love of Life
8—Trouble With Tracy
11—News
12—Love of Life

11 A.M.
2—Sesame Street
4—Showoffs
5—Magnificent Marble Machine
6—Barton and Company
7—Young and Restless
8—Jean Cannem
11—700 Club
12—Young and Restless

11:30 A.M.
2—Sesame Street continued
4—Rhyme and Reason
5—3 For the Money
6—Barton continued
7—Search for Tomorrow
8—Jean Cannem
9—Sesame Street
11—700 Club
12—Dinah Shore Show

12 NOON
2—Bob McLean
4—You Don't Say
5—Celebrity Sweepstakes
6—News; Clarkson
7—News
8—News; It's Your Move
9—Sesame Street continued
11—Mayberry RFD
12—Dinah Shore continued

12:30 P.M.
2—McLean continued
4—All My Children
5—Days of Our Lives
6—Ida Clarkson
7—As the World Turns
8—Movie: On the Double (12:45)
9—Peacemakers
11—I Dream of Jeannie
12—Mike Douglas Show

1 P.M.
2—Bob Switzer
4—Ryan's Hope
5—Days of Our Lives continued
6—Adam-12
7—Guiding Light
8—Movie continued
11—Movie: Bhowani Junction
12—Mike Douglas continued

1:30 P.M.
2—Dick Van Dyke
4—Let's Make a Deal
5—Doctors
6—Ironside
7—Edge of Night
8—Movie continued
11—Movie continued
12—Mike Douglas continued

2 P.M.
2—TBA
4—$10,000 Pyramid
5—Another World
6—Ironside continued
7—Match Game
8—Movie continued
11—Movie continued
12—Match Game

2:30 P.M.
2—Wiles of a Woeful Woman
4—One Life to Live
5—Another World continued
6—Edge of Night
7—Tattletales
8—Celebrity Dominoes
11—Cartoons (2:45)
12—Tattletales

3 P.M.
2—Take 30
4—General Hospital
5—Somerset
6—It's Your Move
7—Give-N-Take
8—What's The Good Word?
9—Carrascolendas
11—Porky Pig
12—Give-N-Take

3:30 P.M.
2—Celebrity Cooks
4—Happy Days
5—Movie: Night Train to Munich
6—Celebrity Cooks
7—Dinah Shore Show
8—Another World
9—Education Series
11—Flintstones
12—Dealer's Choice

4 P.M.
2—Forest Rangers
4—Merv Griffin
5—Movie continued
6—Flintstones
7—Dinah Shore continued
8—Another World continued
9—Mister Rogers
11—Mickey Mouse Club
12—Gilligan's Island (4:20)

4:30 P.M.
2—Coming Up Rosie
4—Griffin continued
5—Movie continued
6—Coming Up Rosie
7—Dinah Shore continued
8—Brady Bunch
9—Sesame Street
11—Gilligan's Island
12—Merv Griffin (4:50)

5 P.M.
2—Hi Diddle Day*
4—Merv Griffin continued
5—Movie continued
6—That Girl
7—News
8—FBI
9—Sesame Street continued
11—Leave It to Beaver
12—Merv Griffin continued

5:30 P.M.
2—Partridge Family
4—News
5—News
6—News
7—News
8—FBI continued
9—Electric Company
11—That Girl
12—Merv Griffin continued

ALL TIMES ARE LOCAL

CHANNELS RESERVE RIGHT TO MAKE LAST MINUTE CHANGES

EVENING PROGRAMS

6 P.M.
2—Kiahanie
4—News
5—News
6—News
7—News
8—News
9—Zoom
11—Brady Bunch
12—Merv Griffin continued

6:30 P.M.
2—CBC Centre Opening
4—News
5—News
6—News
7—Mike Douglas Show
8—News
9—Telecourse — Human Sexuality
11—Bewitched
12—News

7 P.M.
2—Opening continued
4—NFL: Steelers vs. Oilers
5—Truth or Consequences
6—Cannon
7—Mike Douglas continued
8—Talent Breakthrough
9—Classic Theatre Preview
11—Love, American Style
12—Lucas Tanner

7:30 P.M.
2—Reach for the Top
4—Football continued
5—Hollywood Squares
6—Cannon continued
7—$25,000 Pyramid
8—Headline Hunters
9—Documentary Special
11—Adam-12
12—Lucas Tanner continued

8 P.M.
2—Rhoda
4—Football continued
5—Invisible Man
6—Rhoda
7—Rhoda
8—Documentary Special
9—Special continued
11—Ironside
12—M-A-S-H

8:30 P.M.
2—Front Page Challenge
4—Football continued
5—Invisible Man continued
6—Front Page Challenge
7—Phyllis
8—Special continued
9—Hitler — Documentary Special
11—Ironside continued
12—Let's Make a Deal

9 P.M.
2—All in the Family
4—Football continued
5—Movie: Dr. Zhivago (Part 2)
6—All in the Family
7—All in The Family
8—Movie: Dr. Zhivago (Part 2)
9—Special continued
11—Movie: Bedtime Story
12—Don Rickles — Special

9:30 P.M.
2—Chico and the Man
4—Football continued
5—Movie continued
6—Chico and the Man
7—Maude
8—Movie continued
9—Special continued
11—Movie continued
12—Special continued

10 P.M.
2—Political Telecast
4—News
5—Movie continued
6—Newsmagazine
7—Medical Centre
8—Movie continued
9—Masterpiece Theatre
11—Movie continued
12—Movie: Divorce His

10:30 P.M.
2—Man Alive
4—Issues '75
5—Movie continued
6—Man Alive
7—Medical Centre continued
8—Movie continued
9—Theatre continued
11—Movie continued
12—Movie continued

11 P.M.
2—News
4—Movie: Madame Curie
5—News
6—News
7—News
8—News
9—TBA
11—FBI
12—Movie continued

11:30 P.M.
2—News
4—Movie continued
5—Johnny Carson
6—News
7—Mod Squad
8—News
9—Woman Alive (11:35)
11—FBI continued
12—Movie: Hitchhike

12 MIDNIGHT
2—Movie: Bus Riley's Back in Town
4—Movie continued
5—Carson continued
6—Movie: Goodbye Again
7—Mod Squad continued
8—Movie: Hurricane
12—Movie continued

12:30 P.M.
2—Movie continued
4—Movie continued
5—Carson continued
6—Movie: Three Guns for Texas (2:30)
7—Movie: Warkill
8—Movie: The Key (1:30)
12—Movie continued

ALL TIMES ARE LOCAL

CHANNELS RESERVE RIGHT TO MAKE LAST MINUTE CHANGES

Movies

On the Double (xx), on 8 at 12:45. Danny Kaye stars in this 1961 farce about a timid Second World War GI who uses impersonations to confuse the Nazis—and confound the Allies.

Bhowani Junction (xx), on 11 at 1. The turmoil of modern India at the time of British withdrawal is the background for this 1959 romantic drama about the romance between a half-caste and a British officer, starring Ava Gardner and Stewart Granger.

Night Train to Munich, on 5 at 3:30. No rating available on this 1940 English-made thriller about two Czech prisoners and their Nazi captors, starring Paul Henreid and Margaret Lockwood.

Dr. Zhivago (xxx), on 6 and 8 at 9. Conclusion. (See Sunday movies, same time and channels for details.)

Bedtime Story (xx), on 11 at 9. A silly 1964 romantic comedy about two con men who meet their match in a strong-willed American heiress on the French Riveria, starring David Niven, Marlon Brando and Hope Lange.

DANNY KAYE
. . . on 8 at 12:45 p.m.

GREER GARSON
. . . on 4 at 11 p.m.

Divorce His (xxx), on 12 at 10. Last week it was Divorce Hers, Elizabeth Taylor's side of the troubled marriage. Divorce His is Richard Burton's view and the conclusion of this 1973 made-for-TV movie.

Madame Curie (xxxx), on 4 at 11. Greer Garson and Walter Pidgeon are excellent in this overlong but generally brilliant 1943 biography of the discoverers of radium. Informative and entertaining.

Hitchhike (xx), on 12 at 11:30. Cloris Leachman stars in this 1974 TV suspense-drama about a lonely, middle-aged woman who offers a ride to a moody young man (Michael Brandon) unaware that he has just murdered his stepmother.

Bus Riley's Back in Town (xxx), on 2 at midnight. A cast of familiar TV faces (Michael Parks, Kim Darby, Larry Storch) and Ann-Margret star in this 1965 drama about a Navy veteran's re-adjustment to small-town civilian life.

Goodbye Again (xx), on 6 at midnight. The talents of a fine cast (Ingrid Bergman, Anthony Perkins and Yves Montand) are wasted in this 1961 soap drama about a Paris decorator who takes a young lover to spite her longtime boyfriend.

Hurricane (xx), on 8 at midnight. Actual film footage from real hurricanes adds a sense of grim realism to this 1974 TV drama about a devastating storm bound for a Gulf Coast town, starring Martin Milner and Jessica Walter.

Warkill, on 7 at 12:30 a.m. No rating available on this 1967 Second World War drama about a correspondent who clashes with a sadistic colonel, starring Tom Drake and George Montgomery.

The Key (xx), on 8 at 1:30 a.m. A muddled 1958 psychological drama about two men's relationship with the same woman, starring Sophia Loren, Trevor Howard and William Holden.

Deadline U.S.A. (xxx), on 7 at 2:25 a.m. Humphrey Bogart, Kim Hunter and Ethel Barrymore star in this engrossing 1952 newspaper drama, about a big-city editor trying to smash a crime ring while trying to keep his paper's owners from selling to a rival.

HUMPHREY BOGART
. . . on 7 at 2:25 a.m.

Three Guns for Texas (x), on 6 at 2:30 a.m. A 1968 compilation of three episodes from the western TV series, Laredo.

Today's Highlights

Documentary Special, on 9 at 7:30. Death by Misadventure — a British-produced documentary which probes the sinking of the passenger ship SS Lusitania by a German submarineon May 7, 1915. (60 mins.)

VIVIAN VANCE
. . . on 2 and 6 at 8 p.m.

Rhoda, on 2, 6 and 7 at 8. Vivian Vance (of the old I Love Lucy series) makes a rare guest appearance on tonight's episode of this popular comedy series, starring Valerie Harper and David Groh. (30 mins.)

Documentary Special, on 8 at 8. Heritage — Germany, a look at the culture and traditions of present-day Germans, both in Germany and in Canada. (60 mins.)

The Life of Adolf Hitler, on 9 at 8:30. A German-produced biography of the Nazi Fuhrer, narrated by actors Leo Genn and Marius Goring. Films and stills trace Hitler's rise during the 1930s and follow his military strategies and genocidal policies through the course of the Second World War. (90 mins.)

Don Rickles Comedy Special, on 12 at 9. Music, drama and insult comedy with host Don Rickles and his guests Don Adams, Michele, Jack Klugman, James Caan, Elliott Gould, Michael Caine, Arthur Godfrey, Jose Ferrer, Otto Preminger, Jack Palance, Loretta Swit, Larry Linville and Bobby Riggs. (60 mins.)

Man Alive, on 2 and 6 at 10:30. The Martyrdom of Prudence — an examination of how Christians in Communist countries deal with the problems of choosing between devotion to their faith and obedience to the stage. (30 mins.)

Johnny Carson Show, on 5 at 11:30. Guest host McLean Stevenson welcomes basketball's Kareem Abdul-Jabbar and Dr. Joyce Brothers. (90 mins.)

Viewers Begin to Question Lack of Quality TV

By JOHN J. O'CONNOR

(NYT) The commercial networks haven't fallen upon hard times, exactly. ABC, CBS and NBC will doubtlessly still ge comfortably in the black come fiscal year's end. But the standard operating script has taken some curious detours. In the crucial dollar-and-cents competition for audience ratings, CBS, long-time leader, slipped briefly into third place, a surprised development that assured the cancellation of Beacon Hill. NBC had a sensational seven-game World Series to shove it to the top, but that baseball event comes around only once a year.

The new series have been displaying an astonishing inability to attract audiences. And, perhaps most significantly, a recent Nielsen report reveals a 6 per cent drop in total household viewing. If the public ever actually rebels against mediocre programming, the tired game of "lowest common denominator" is over.

All of this could, of course, be temporary, and network toilers may well be back to business as usual by next spring. Meanwhile, though, executives are increasingly, and understandably, irritable with outside commentators and critics. Suddenly, it seems, we do not understand the "system." Or we pay far too much attention to public television. But these and most other objections constitute a pile of utter rot. The fact is we fully understand the system but, given its failings, we are seriously questioning foundations and structures.

Nervous

The fact is public TV, for all of its faults, is able to find some programming worthy of serious attention. Big Eddie or Mobile One or The Invisible Man beg to be ignored.

I, for one, am tired of writing about the generally respectable, sometimes extraordinary level of quality maintained in British TV imports. Yes, they are the very best that Englahd has to offer. Yes, British television can also be as mediocre as the American product. But where are the American equivalents of the British successes?

Looking over the schedule for this week, for instance, one of the few series I can recommend unhesitatingly is Jehnie on public TV.

This seven-part Thames TV dramatization, based on the flamboyant life of Lady Randolph Churchill, mother of Winston, is not great art. It is acted, directed, costumed and decorated with style and intelligence. In last week's Episode Six, for instance, as Jennie loses her young second husband to Mrs. Patrick Campbell, the famous actress, watch closely the marvelous performance of Warren Clarke as he develops the familiar mannerisms of Winston Churchill. In the series, the 27-year-old Clarke plays Winston from age 17 through 40 in a fascinating tour de force.

Why does England's Jennie succeed and this country's Beacon Hill fail to survive? James Cellan Jones, the director of Jennie, stresses the careful preparations that went into his series. He directed all seven episodes, which were written by a single research-playwright, Julian Mitchell. The first episode was filmed near the end of the project so that the first impression of the cast would project the compatibility of an established repertory company.

The pacing of Jennie is leisurely. The series is sure of itself; it is not required to cavort needlessly. As it happened, Mr. Cellan Jones was in New York when the first two-hour installment of Beacon Hill was presented on CBS. His only comment was that the proceedings seemed "somewhat frantic." That was one problem hounding the American series, which still remains the most interesting project by far of the current hapless season.

Commercial TV is notoriously nervous about being leisurely. The theory seems to be that if the production isn't jumping or screeching or otherwise making itself obnoxious, it will never be able to compete with the commercials.

Rushed

On another level, perhaps more serious problems for American TV were highlighted recently not by a comparison with the British product but by the experience of an American filmmaker in his TV debut. The executive producer was Ross Hunter, whose films include the box-office success Airport and, more recently, the box-office dud Lost Horizon. The TV occasion was a two-hour drama called The Lives of Jennie Dolan, presented on NBC recently.

The production hardly lived up to Mr. Hunter's stated ambitions for the medium: "Certainly there should be some shows reflecting beauty and hope . . . I think the public wants a return to glamour and escapism." The saga of Jennie Dolan, an incredibly chic newspaper reporter played by Shirley Jones, contained enough violent deaths to keep S.W.A.T. in business for a month. And the script was so confusing and murky that I never did figure out precisely who the killer was supposed to be.

But Mr. Hunter is candid about some of his objections to television work. For one thing, everything is too rushed, a fault conceded by network executives. Production time seems to be getting increasingly tighter, with the inevitable consequence of even more compromises on quality.

Going further, though, Mr. Hunter attacks the concept of production that relies on volumes of resarch reports and extensive audience testing. Too few people are allowed to decide simply that something is good or something is bad. Fortunes are spent on research to prove that a product can't fail. The product fails, and no individual executive can be blamed. The research did it. The result is the neatest face-saving tool devised in years.

Face-Saving

But face-saving may no longer be a solution to anything within the industry. Signs of trouble continue to proliferate. When a National Geographic special, part of a series tossed out of commercial television, generates record rating for public television, the time may have arrived for commercial TV to get its nosee away from the research grind.

In the New York area, The Incredible Machine attracted 36 per cent of the total audience for its time slot; that evening PBS (NY) enlisted 2,800 new viewer "memberships.''' Allowing the "elitist" competition to get that kind of a mass-audience sampling may not be the most astute course for the network surveyors of "popular" programming to pursue.

DON RICKLES, well-known for his unusual brand of "insult comedy," hosts a star-studded TV special filmed in Las Vegas, to be seen on Monday at 9 p.m. on Channel 12.

WOMAN ALIVE NEEDS MORE LIVELY WOMEN

By STEPHANIE HARRINGTON

(NYT) — A woman knows what's expected when she is asked to write about a television presentation like PBS's new Woman Alive series, the weekly magazine-format program that is "made for women, for women" (according to the press releases) in collaboration with Ms. magazine.

What is expected—by women whose consciousness has been raised, by men whose consciousness has been raised, by editors whose consciousness has been raised — is that her commentary will be informed, as a man's could understanding of what it is to be a woman.

So, as I recently sat there in a screening room watching the first three installments of Woman Alive! — watching and listening to the women in the first program's documentary segment on army wives, to the women on the second program who were learning to be auto mechanics and fire department electricians, and, in the third program, to women as office workers—it was with mounting panic that I realized I was responding not out of any truly felt female connection with the subjects but—Great Hera!—as a television reviewer!

And it turned out to be a nasty little occupational hazard that could not be gotten around by any amount of whistling "I Am Woman" or self admonitions to THINK FEMALE. Could I send out for a quart of empathy?

In the calm of retrospection it seems clear to me that the reason Woman Alive! left my emotional responses dead is not that I have not experienced the special kind of anger, frustration and condescension that women suffer in a male-dominated world.

Sure, I have. Nor is it that I have never been an army wife, an assertiveness trainee, a karate student, a garage mechanic or an office worker. I have never been a welfare client either, and yet Frederick Wiseman's epic TV documentary, Welfare, a few weeks ago, made me feel angry, frustrated, hopeless and little crazy.

Wiseman elicited this response because he focused so intensely on people actually going through humiliating experiences and acting angry, frustrated, hopeless and crazy that he provoked in the viewer the same reesponses that were provoked in the victims themselves.

But the documentary segments of the first three "Woman Alive! programs (the documentaries are the principal focus of each program) do not present the drama of an experience; they merely offer information and conversation about it.

Yes, you do see the wives at Fort Sill going through meaningless routines, and you hear them talk about how they resent the fact that their lives have been so constricted and about how they are beginning to speak out a little more.

And you do see one woman who has broken out and gotten a job as a reporter for a local television station. But you don't see any woman actually confronting a real fact of her confinement, reacting to a demand from her husband or a command implicit to army-base routine.

In the assertiveness-training workshop presented on the second program, we hear women talk about instances of humiliation and about the fears that made them unable to react in those instances with proper assertiveness.

We see them practicing how to be more assertive. But we do not see any of them actually enduring humiliation and actually responding to or retreating from it.

We see the female mechanics working on cars, working with men and talking about how good it feels to be doing what they want to do. But we never see them dealing with a customer, never see how they, in actuality, handle their new and unconventional role and how the customer responds.

They tell us that when they work with men they sometimes revert to socially conditioned type and defer. But we never see this happen.

On the third program, in "Nine to Five," we see a montage of shots of women working in offices.

We hear individual women (obviously addressing an off-camera interviewers) saying how angry it makes them to be condescended to because they are secretaries, or to be treated like coffee servers and appendages to their typewriters.

But we never see them receiving this kind of treatment and reacting to it.

The problem with Women Alive! is not that because its producers want to reach out to people who do not consider themselves feminists they are reworking what is very cliched ground to anyone who has kept up with the women's movement.

The impersonality of the welfare system is not exactly news either. But Wiseman made palpable the sense of oppression a welfare client must feel; the creators of Woman Alive! have not yet done this for women.

They seem to have taken their magazine format too literally, instead of taking advantage of their visual medium.

These first three programs transmit nothing more than could be communicated on a printed page: a little setting of the scene; a series of interviews; a voice-over or words on the screen offering pertinent facts; and pictures to illustrate the set piece.

NEWS QUIZ

Because of the current mail strike, Your News Quiz is unavailable — Ed.

TUESDAY, NOVEMBER 25

8 A.M.
4—Good Morning, America (7:00)
5—Today (7:00)
6—Canada A.M. (7:00
7—J. P. Patches
8—Canada A.M. (7:00)
11—Mighty Hercules
12—Frisky Frolics

8:30 A.M.
4—America continued
5—Today
6—Daybreak
7—Captain Kangaroo
8—Romper Room
11—New Zoo Revue
12—Frisky Frolics

9 A.M.
4—News
5—Seattle Today
6—Ed Allen
7—Price Is Right
8—Kareen's Yoga
9—Gettin' Over
11—Beverly Hillbillies
12—Price Is Right

9:30 A.M.
2—Mon Ami; Friendly Giant
4—Bold Ones
5—Seattle Today
6—Definition
7—Price continued
8—Definition
11—Get Smart
12—Price continued

10 A.M.
2—Canadian Schools
4—Bold Ones continued
5—High Rollers
6—Canadian Schools
7—News
8—Consumer Affairs
9—Electric Company
11—Calendar; News
12—Gambit

10:30 A.M.
2—Mr. Dressup
4—Dusty's Treehouse
5—Hollywood Squares
6—Mr. Dressup
7—Love of Life
8—Trouble With Tracy
11—News
12—Love of Life

11 A.M.
2—Sesame Street
4—Showoffs
5—Magnificent Marble Machine
6—John Barton
7—Young and the Restless
8—Jean Cannem
11—700 Club
12—Young and The Restless

11:30 A.M.
2—Sesame Street continued
4—Rhyme and Reason
5—3 For The Money
6—John Barton
7—Search for Tomorrow
8—Jean Cannem
9—Sesame Street
11—700 Club
12—Dinah Shore Show

12 NOON
2—Bob McLean Show
4—You Don't Sav
5—Celebrity Sweepstakes
6—News, Ida Clarkson
7—News
8—News; It's Your Move
9—Sesame Street continued
11—Mayberry RFD
12—Dinah Shore Show

12:30 P.M.
2—Bob McLean continued
4—All My Children
5—Days of Our Lives
6—Ida Clarkson
7—As the World Turns
8—Movie: My Father's House (12:45)
9—Telecourse—Human Sexuality
11—I Dream of Jeannie
12—Mike Douglas Show

1 P.M.
2—Bob Switzer
4—Ryan's Hope
5—Days of Our Lives continued
6—Adam-12
7—Guiding Light
8—Movie continued
11—Movie: In the Good Old Summertime
12—Douglas continued

1:30 P.M.
2—Dick Van Dyke
4—Let's Make a Deal
5—Doctors
6—Ironside
7—Edge of Night
8—Movie continued
11—Movie continued
12—Mike Douglas continued

2 P.M.
2—Coronation Street
4—$10,000 Pyramid
5—Another World
6—Ironside continued
7—Match Game
8—Movie continued
11—Movie continued
12—Match Game

2:30 P.M.
2—Edge of Night
4—One Life to Live
5—Another World continued
6—Edge of Night
7—Tattletales
8—Celebrity Dominoes
11—Cartoons (2:45)
12—Tattletales

3 P.M.
2—Take Thirty
4—General Hospital
5—Somerset
6—It's Your Move
7—Give-'N'-Take
8—What's The Good Word
9—Villa Alegre
11—Porky Pig
12—Give-'N'-Take

3:30 P.M.
2—Celebrity Cooks
4—Happy Days
5—Movie: The Double Man
6—Celebrity Cooks
7—Dinah Shore Show
8—Another World
9—New Approaches to Learning
11—Flintstones
12—Dealer's Choice

4 P.M.
2—Forest Rangers
4—Mery Griffin
5—Movie continued
6—Flintstones
7—Dinah Shore continued
8—Another World continued
9—Mister Rogers
11—Mickey Mouse Club
12—Gilligan's Island (4:20)

4:30 P.M.
2—Electric Company
4—Mery Griffin continued
5—Movie continued
6—Electric Company
7—Dinah Shore continued
8—Brady Bunch
9—Sesame Street
11—Gilligan's Island
12—Merv Griffin (4:50)

5 P.M.
2—Stationary Ark
4—Merv Griffin continued
5—Movie continued
6—That Girl
7—News
8—FBI
9—Sesame Street continued
11—Leave It to Beaver
12—Merv Griffin continued

5:30 P.M.
2—Partridge Family
4—News
5—News
6—News
7—News
8—FBI continued
9—Electric Company
11—That Girl
12—Merv Griffin continued

ALL TIMES ARE LOCAL

CHANNELS RESERVE RIGHT TO MAKE LAST MINUTE CHANGES

EVENING PROGRAMS

6 P.M.
2—Barney Miller
4—News
5—News
6—News
7—News
8—News
9—Big Blue Marble
11—Brady Bunch
12—Merv Griffin continued

6:30 P.M.
2—Hourglass
4—News
5—News
6—News
7—Mike Douglas Show
8—News
9—Cosmology
11—Bewitched
12—News

7 P.M.
2—Hourglass continued
4—Exploration Northwest
5—Truth or Consequences
6—Three for the Road
7—Mike Douglas continued
8—When Things Were Rotten
9—Adland — Special
11—Love, American Style
12—Movie: Adventures of Robin Hood

7:30 P.M.
2—Celebration
4—Exploration Northwest
5—Bicentennial Special
6—Three for continued
7—Joe and Sons
8—Bobby Vinton Show
9—Special continued
11—Adam-12
12—Movie continued

8 P.M.
2—Political Telecast
4—Happy Days
5—Movin' On
6—Happy Days
7—Good Times
8—Good Times
9—Rivals of Sherlock Holmes (8:10)
11—Ironside
12—Movie continued

8:30 P.M.
2—This is the Law
4—Welcome Back Kotter
5—Movin' on continued
6—This Is the Law
7—Movie: Duel
8—John Allan Cameron
9—Rivals of Sherlock Holmes
11—Ironside continued
12—Movie continued

9 P.M.
2—Fifth Estate
4—Rookies
5—Police Woman
6—Fifth Estate
7—Movie continued
8—Rookies
9—TBA
11—Movie: What's So Bad About Feeling Good?
12—Switch

9:30 P.M.
2—Estate continued
4—Rookies continued
5—Police Woman continued
6—Estate continues
7—Movie continued
8—Rookies continued
9—Monty Python's Flying Circus
11—Movie continued
12—Switch continued

10 P.M.
2—Celebrity Roast — Special
4—Oscar's Great Music — Special
5—Joe Forrester
6—Celebrity Roast — Special
7—CBS Reports — Special
8—Joe Forrester
9—Soundstage
11—Movie continued
12—All in the Family

10:30 P.M.
2—Special continued
4—Special continued
5—Forrester continued
6—Special continued
7—Special continued
8—Forrester continued
9—Soundstage
11—Movie continued
12—Owen Marshall

11 P.M.
2—News
4—News
5—News
6—News
7—News
8—News
11—FBI
12—Owen Marshall continued

11:30 P.M.
2—News
4—Mystery Movie
5—Johnny Carson
6—News
7—Mod Squad
8—News
11—FBI continued
12—Banacek

12 MIDNIGHT
2—Movie: Two Women
4—Movie continued
5—Carson continued
6—Movie: Ada
7—Squad continued
8—Movie: A Raisin in the Sun
12—Banacek continued

12:30 P.M.
2—Movie continued
4—Movie continued
5—Tomorrow (1:00)
6—Movie: Dr. Strangelove (2:15)
7—Movie: The Sergeant Was a Lady
8—Movie: In Tandem (2:40)
12—Banacek continued

ALL TIMES ARE LOCAL

CHANNELS RESERVE RIGHT TO MAKE LAST MINUTE CHANGES

Movies

My Father's House (xxx), on 8 at 12:45. Cliff Robertson is excellent in this 1975 made-for-TV drama about a busy executive's fond memories of the past, as he recovers from a terrifying, near-fatal heart attack.

In the Good Old Summertime (xxx), on 11 at 1. An entertaining 1949 musical, set at the turn of the century and starring Judy Garland and Van Johnson.

The Double Man (xx), on 5 at 3:30. European ski locations enhance this 1967 spy thriller, starring Yul Brynner as a CIA agent investigating his son's death.

The Adventures of Robin Hood (xxx), on 12 at 7. Errol Flynn plays the title role in this imaginative 1938 film version of the classic story about the outlaw of Sherwood Forest. A fine supporting cast includes Olivia de Havilland, Basil Rathbone and Claude Rains.

ERROL FLYNN
. . . on 12 at 7 p.m.

SOPHIA LOREN
. . . on 2 at midnight

Duel (xx), on 7 at 8:30. An interesting, offbeat 1971 thriller about a deadly game between a motorist and a sadistic truck driver on a deserted Southern California highway, starring Dennis Weaver.

What's So Bad About Feeling Good? (x), on 11 at 9. George Peppard and Mary Tyler Moore star in this 1968 bit of whimsy about a happiness virus affecting New Yorkers.

Alien Lover, on 4 at 11:30. No rating available on this made-for-TV mystery about an emotionally unstable young girl who forms a relationship with a handsome young man who appears on an old TV set in the attic. Cast is unfamiliar.

Two Women (xxxx), on 2 at midnight. A deeply moving, Oscar-winning performance by Sophia Loren highlights this excellent 1960 drama about a widow and her young daughter trying to surivive in Second World War-torn Italy. Recommended for late night viewers.

Ada (xx), on 6 at midnight. A somewhat sleazy 1961 drama about the wife of a Southern governor who tries to free her husband from the grip of a crooked political boss, starring Susan Hayward and Dean Martin.

A Raisin in the Sun (xxxx), on 8 at midnight. Excellent performances by a fine cast headed by Sidney Poitier highlights this superb 1961 film rendering of the award-winning play about a Negro family attempting to break out of their crowded Chicago tenement by moving into an all-white neighborhood. The play was written by the late black playwright Lorraine Hansberry.

The Sergeant Was a Lady (x), on 7 at 12:30 a.m. A silly 1961 service comedy about an Army sergeant mistakenly assigned to a WAC unit.

The Counterfeit Killer (xx), on 7 at 1:55 a.m. Low-budget 1988 crime-drama about an undercover agent on the trail of international counterfeiters, starring Jack Lord and Shirley Knight.

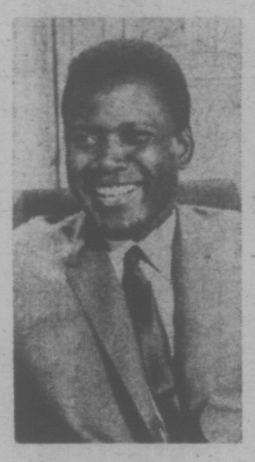

SIDNEY POITIER
. . . on 8 at midnight

Dr. Strangelove (xxxx), on 6 at 2:15 a.m. A superb multi-character performance by Peter Sellers highlights this brilliant 1964 satire of an international nuclear crisis, directed by Stanley Kubrick.

In Tandem (xx), on 8 at 2:40 a.m. Frank Converse and Claude Akins star in this 1974 pilot for their currently running series, Movin On, about the adventures of two independent truck drivers.

Key to Ratings:
Excellent xxxx
Good xxx
Fair xx
Poor x

Today's Highlights

Adland, on 9 at 7. A behind-the-scenes look at how television commercials are made. Program includes an interview with child commercial star Mason Reese. (60 mins.)

ROBERT STANFIELD
. . . on 2 and 6 at 10 p.m.

Bicentennial Special, on 5 at 7:30. Freedom of Speech, third in a series of reports in conjunction with the upcoming U.S. Bicentennial. This program raises the question of whether or not free speech really exists and examines the issue of censorship. (30 mins.)

Fifth Estate, on 2 and 6 at 9. Tonight's program includes a look at how Portugal's recent political unpheavals have affected the lives of several Portuguese families. (60 mins.)

Celebrity Roast, on 2 and 6 at 10. A Canadian version of the popular U.S. TV celebrity tribute with Progressive Conservative leader Robert Stanfield roasted by host Bill Walker, and several well-known Canadian personalities including Judy LaMarsh; politician Don Jamieson; entertainer Don Harron; journalist Charles Lynch and impressionist Geoff Scott. (60 mins.)

Oscar's Greatest Music, on 4 at 10. Award-winning actor Jack Lemmon hosts this special consisting of film clips of musical highlights from 20 years of Oscar awards. Performers on film include Fred Astaire, Ginger Rogers, Judy Garland, Eddie Fisher, Rock Hudson, Mae West, Maurice Chevalier, Burt Lancaster, Kirk Douglas, Louis Armstrong and Liza Minnelli. (60 mins.)

CBC Reports Inquiry, on 7 at 10. First of a two-part report (concluding tomorrow evening) probing the assassination of President John F. Kennedy. The program weighs the opinions of critics and defenders of the Warren Report, and re-examines existing evidence. (60 mins.)

Soundstage, on 9 at 10. A repeat telecast of a concert with Arlo Gutherie, Steve Goodman and Hoyt Axton. (60 mins.)

Johnny Carson, on 5 at 11:30. Guest host McLean Stevenson welcomes among his guests Muhammad Ali and composer-singer Neil Sedaka. (90 mins.)

TV Set of Tomorrow A Miniature Computer

By FRANK MACOMBER

The television set of tomorrow will flash the outside temperature, the pollution count and the air-pollution level on its screen, along with the channel number and the precise time.

Matter of fact the newest RCA TV color sets inscribe the channel number and the time when you shift from one channel to another. Then they fade out. It's all done with a computerized remote-control device little larger than a pocket camera.

All this electronic magic and more is in store for TV viewers a few years hence, predicts Tucker P. Madawick, RCA division vice president for industrial design in consumer electronics.

Madawick, who designed U.S. bombers during World War II, says solid-state circuit technology, the computer and micro-electronics have teamed up to shrink the size of television sets at the time they improved their performance and durability many-fold.

For example, he said in an interview RCA's new nine-inch screen "Sportable" uses only 43 watts of electrical power, compared to 353 watts for a comparable set 30 years ago.

"You can run it six hours a day for a year and get only a $2.50 bill from the electric company," Madawick says. "It's like burning a 40-watt bulb."

Three decades ago eight to nine times as much power would have been required to operate a comparable set, he says.

"The modern-day television set must conform to today's life-styles," Madawick says. "For instance, our new black-and-white portables (also nicknamed "Totable") can be used at home on 110-AC current; in the mountains on DC power; and in a mobile home with a 10-foot, 12-volt cord plugged into a cigarette lighter."

Miniaturization has allowed production of 20-pound TV sets easy to tote and which cost only $160 but would have been priced at $352 back in the 1940s, according to Madawick.

Looking back, he recalls that inflation has had little or no impact on televison sets, ball-point pens and refrigerators.

Most are selling for either about the same price or less than they did before costs of most consumer goods began to mount so sharply in the early 1970s, Madawick says.

Peering ahead again, he envisions a flat-screened TV set that can be hung on the wall like a picture frame and moved about according to a housewife's desires.

Madawick remembers with a smile the industry's brief venture into TV sets designed to fit into a corner.

"Housewives soon found they could fit into a corner all right, but because of their pointed backside they wouldn't fit anywhere else."

RCA, Madawick says, is about to introduce what it calls a "ColorTrak" system which involves ambient light control. That is, the TV tube automatically adjusts screen light to that in the room through means of a photoelectric cell.

What else is ahead for television?

Madawick has a quick answer.

"Look for a TV tube that will flash a calendar on the screen, giving you the day, month and year along with the right time," he says.

About all that's left to anticipate is a TV set with a counter top and an electric plate for quick meals.

THE ASSASSINATION of John F. Kennedy is probed in a two-part CBS Special which re-examines the existing evidence and weighs the opinions of critics and defenders of the Warren Report, on Tuesday and Wednesday at 10 p.m. on Channel 7.

U.S. FIRST LADY GUESTS ON MTM

By DON SHIRLEY

WASHINGTON (WP) — Back when Lou Grant was a Washington reporter for the Detroit Free Press, he met a young House member from Michigan named Jerry Ford. But now Grant is with a lackluster Minneapolis television station, and his colleague Mary Richards never imagined that her boss could get the First Couple to come to one of his parties.

Mary was wrong. Not only did the President go to Lou's party, but he left his pipe in Lou's Washington hotel room. Betty Ford called to retrieve it. Mary, who had gone sightseeing during Lou's party because she thought no one would turn up, answered the phone.

When the caller identified herself as Betty Ford, Mary thought she was kidding. Mary hung up the phone on the First Lady.

Actually they were kidding. It was all in a day's work Monday for the crew of The Mary Tyler Moore Show, but it was also a day's work — $172.50 worth — for Betty Ford, making her debut as a televsion actress at a Moore filming in the May-Adams Hotel.

"My first attempt was to get the President," related Moore co-producer Ed Weinberger, a friend of presidential gagwriter Bob Orben. CBS lawyer objected, citing the equal time rule, and perhaps imagining a string of guest appearances on Moore by Ronald Reagan, Morris Udall, Eugene McCarthy and the other presidential candidates.

So Betty Ford edged out her husband for the role, which consists of a two-minute telephone conversation with Moore, supposedly shot from inside the White House.

Arriving at the Hay-Adams Monday to shoot the segment, Mrs. Ford was asked if she was nervous. She shuddered dramatically and stammered "N-n-no," then laughed and confessed "I'm a ham at heart."

If Mrs. Ford wants to continue her new career, she will have to join the Screen Actors Guild. She had to sign a SAG waiver Monday restricting her to one performance. She will be paid minimum scale — $172.50 — for her work. Sheila Rabb Weidenfield, Mrs. Ford's press secretary, reported that Mrs. Ford didn't realize she would be paid, so she didn't know yet what she would do with her wages.

Mrs. Ford's debut probably will be aired sometime before Christmas, reported Weinberger.

BETTY FORD
. . . works for scale

FACTORY AUTHORIZED SERVICE
for
FINE HOME ENTERTAINMENT PRODUCTS INCLUDING
Admiral by Rockwell International
Magnavox by Phillips
FACTORY TRAINED TECHNICIANS
Fair Deal Service Ltd.
3454 Tillicum (at Burnside Plaza)
PHONE 385-7423
REPAIRS — RENTALS — COIN-OPERATED EQUIP.

1/3 OF YOUR LIFE IS SPENT IN BED
Is YOUR bed giving YOU a good night's sleep? A waterbed can give you the most comfortable and restful sleep you have ever experienced.
Come in and see for yourself at . . .
pacific waterbed
3214 Douglas St. CANADA'S OLDEST AND LARGEST WATERBED RETAILER 385-8705

TV SERVICE GUIDE

Sears
TV Repairs
595-9111 For Free Pick Up and Delivery
Charge It on Your Simpsons-Sears All-Purpose Account

TELEVISION SERVICE CENTRE
1014 Cook Street at Fort
383-6083
Same Day Service in Our Shop or in Your Home
RENTALS AND SALES

Kent's TV
Specializing in
• ELECTROHOME • ZENITH • SONY
• TRINITRON • SANYO
• SALES • SERVICE
• RENTALS
742 Fort St. 383-7104

Electrohome
CUSTOMER SERVICE
Ask about our extended warranty plan
385-3384 2533 Government

EATON'S
Television and Appliance Repair
Dial 382-7141
Ask for Appliance Repairs

For Fast, Reliable Color TV Service
Call
CITY CENTRE TV
University Heights Centre
Open Daily 10 a.m.-10 p.m.
477-6971

"Color TV Specialists"
RCA
CUSTOMER SERVICE
• Enquire about Our Factory Service Contracts
827 Devonshire Rd.
382-8141

BUTLER BROTHERS
Color Television Repairs by the Professionals
TV SALES and SERVICE
3306 Douglas 383-1511

WEDNESDAY, NOVEMBER 26

8 A.M.
4—Good Morning, America (7:00)
5—Today (7:00)
6—Canada A.M. (7:00)
7—J. P. Patches
8—Canada A.M. (7:00)
11—Mighty Hercules
12—Frisky Frolics

8:30 A.M.
4—America continued
5—Today
6—Daybreak
7—Captain Kangaroo
8—Romper Room
11—New Zoo Revue
12—Frisky Frolics

9 A.M.
4—News
5—Seattle Today
6—Ed Allen
7—Price is Right
8—Karen's yoga
9—Getfin' Over
11—Beverly Hillbillies
12—Price Is Right

9:30 A.M.
2—Mon Ami: Friendly Giant
4—Bold Ones
5—Seattle Today
6—Definition
7—Price continued
8—Definition
11—Get Smart
12—Price continued

10 A.M.
2—Western Schools
4—Bold Ones continued
5—High Rollers
6—Western schools
7—News
8—Consumer, Prepare
9—Electric Company
11—Calendar; News
12—Gambit

10:30 A.M.
2—Mr. Dressup
4—Boomerang
5—Hollywood Squares
6—Mr. Dressup
7—Love of Life
8—Trouble with Tracy
9—News
12—Love of Life

11 A.M.
2—Sesame Street
4—Showoffs
5—Magnificent Mable Machine
6—John Barton
7—Young and the Restless
8—Jean Cannem
11—700 Club
12—Young and the Restless

11:30 A.M.
2—Sesame Street continued
4—Rhyme and Reason
5—3 For the Money
6—John Barton
7—Search for Tomorrow
8—Jean Cannem
9—Sesame Street
11—700 Club
12—Dinah Shore Show

12 NOON
2—Bob McLean Show
4—You Don't Say
5—Celebrity Sweepstakes
6—News; Ida clarkson
7—News
8—News; It's Your Move
9—Sesame Street continued
11—Mayberry, RFD
12—Dinah Shore continued

12:30 P.M.
2—Bob McLean continued
4—All My Children
5—Days of Our Lives
6—Ida Clarkson
7—As The World Turns
8—Movie: Title TBA
9—Cosmology
11—I Dream of Jeannie
12—Mike Douglas Show

1 P.M.
2—Bob Switzer
4—Ryan's Hope
5—Days of Our Lives continued
6—Adam-12
7—Guiding Light
8—Movie continued
11—Movie: Black Orchid
12—Mike Douglas continued

1:30 P.M.
2—Dick Van Dyke
4—Let's Make a Deal
5—Doctors
6—Ironside
7—Edge of Night
8—Movie continued
11—Movie continued
12—Mike Douglas continued

2 P.M.
2—Coronation Street
4—$10,000 Pyramid
5—Another World
6—Ironside continued
7—Match Game
8—Movie continued
11—Movie continued
12—Match Game

2:30 P.M.
2—Edge of Night
4—One Life to Live
5—Another World continued
6—Edge of Night
7—Tattletales
8—Celebrity Dominoes
11—Cartoons (2:45)
12—Tattletales

3 P.M.
2—Take Thirty
4—General Hospital
5—Somerset
6—It's Your Move
7—Give-n-Take
8—What's the Good Word?
9—Villa Alegre
11—Porky Pig
12—Give-n-Take

3:30 P.M.
2—Celebrity Cooks
4—Happy Days
5—Movie: Seven Thieves
6—Celebrity Cooks
7—Dinah Shore Show
8—Another World
9—Telecourse—Education
11—Flinfstones
12—Dealer's Choice

4 P.M.
2—Forest Rangers
4—Merv Griffin
5—Movie continued
6—Flinfstones
7—Dinah Shore continued
8—Another World continued
9—Mister Rogers
11—Mickey Mouse Club
12—Gilligan's Island (4:20)

4:30 P.M.
2—Coming Up Rosie
4—Griffin continued
5—Movie continued
6—Coming Up Rosie
7—Dinah Shore continued
8—Brady Bunch
9—Sesame Street
11—Gilligan's Island
12—Merv Griffin (4:50)

5 P.M.
2—Nic and Pic
4—Griffin continued
5—Movie continued
6—That Girl
7—News
8—FBI
9—Sesame Street continued
11—Leave It to Beaver
12—Merv Griffin continued

5:30 P.M.
2—Partridge Family
4—News
5—News
6—News
7—News
8—FBI continued
9—Electric Company
11—That Girl
12—Merv Griffin continued

ALL TIMES ARE LOCAL

CHANNELS RESERVE RIGHT TO MAKE LAST MINUTE CHANGES

EVENING PROGRAMS

6 P.M.
2—Bob Switzer
4—News
5—News
6—News
7—News
8—News
9—Zoom
11—Brady Bunch
12—Merv Griffin continued

6:30 P.M.
2—Hourglass
4—News
5—News
6—News
7—Mike Douglas Show
8—News
9—Telecourse—Human Sexuality
11—Bewitched
12—News

7 P.M.
2—Hourglass continued
4—To Tell the Truth
5—Truth or Consequences
6—Little House on the Prairie
7—Mike Douglas continued
8—Sportbeat
9—Lilias Yoga
11—Love, American Style
12—Hollywood Squares

7:30 P.M.
2—Nobel Prize Laureates
4—Untamed World
5—Wild Kingdom
6—Little House continued
7—Price is Right
8—Hawaii Five-O
9—Book Beat
11—Adam-12
12—Doctor in the House

8 P.M.
2—Nature of Things
4—When Things Were Rotten
5—Documentary Special
6—Nature of Things
7—Tony Orlando and Dawn
8—Five-O continued
9—Tribal Eye
11—Ironside
12—Tony Orlando

8:30 P.M.
2—Musicamera
4—Rotten continued
5—Movie: The Moon-Spinners
6—Musicamera
7—Tony Orlando continued
8—When Things Were Rotten
9—Tribal Eye continued
11—Ironside continued
12—Tony Orlando continued

9 P.M.
2—Musicamera continued
4—Barefta
5—Movie continued
6—Musicamera continued
7—Cannon
8—Movie: Charly
9—Great Performances: Music
11—Movie: Captain Newman, M.D.
12—Maude

9:30 P.M.
2—Musicamera continued
4—Barefta continued
5—Movie continued
6—Musicamera continued
7—Cannon continued
8—Movie continued
9—Music continued
11—Movie continued
12—On The Buses

10 P.M.
2—Upstairs, Downstairs
4—Starsky and Hutch
5—Movie continued
6—Upstairs, Downstairs
7—CBS Reports — Special
8—Movie continued
9—Say Brother
11—Movie continued
12—Love, American Style

10:30 P.M
2—Upstairs, Downstairs continued
4—Starsky and Hutch continued
5—Movie continued
6—Upstairs, Downstairs continued
7—Special continued
8—Movie continued
9—Spotlight
11—Movie continued
12—Bronk

11 P.M.
2—News
4—News
5—News
6—News
7—News
8—News
11—FBI
12—Bronk continued

11:30 P.M.
2—News
4—Movie: Night Stalker
5—Johnny Carson
6—News
7—Mod Squad
8—News
11—FBI continued
12—Movie: The Doberman Gang

12 MIDNIGHT
2—Movie: For Love or Money
4—Movie continued
5—Carson continued
6—Movie: Nightmare
7—Mod Squad continued
8—Movie: Pickup on 101
12—Movie continued

12:30 P.M.
2—Movie continued
4—Movie continued
5—Tomorrow (1:00)
6—Movie: Kiss Me Stupid (1:35)
7—Movie: Kiss Them For Me
8—Movie: They Only Come Out at Night (2:10)
12—Movie continued

ALL TIMES ARE LOCAL

CHANNELS RESERVE RIGHT TO MAKE LAST MINUTE CHANGES

Movies

The Black Orchid (xxx), on 11 at 1 p.m. Good performances by Sophia Loren and Anthony Quinn help to overcome the soapy aspect of this 1959 drama about an Italian-American widow and a widower whose marriage plans are complicated by their families.

Seven Thieves (xxxx), on 5 at 3:30. An entertaining, suspense-filled 1960 crime-drama about an ingenious plan to rob a Monte Carlo casino, starring Edward G. Robinson, Rod Steiger, Eli Wallach and Joan Collins.

The Moon-Spinners (xxx), on 5 at 8:30. Hayley Mills, Eli Wallach, Peter McEnery and Joan Greenwood star in this 1964 Walt Disney adventure about buried treasure that changes the lives of an English girl and her musicologist aunt when they arrive on Crete to record local songs. The film includes a cameo appearance by silent-screen star Pola Negri.

Charly (xxx), on 8 at 9. An Oscar-winning performance by Cliff Robertson in the title role, highlights this interesting 1968 drama about a mentally retarded man whose life is changed by brain surgery. Claire Bloom and veteran character actress Lilia Skala co-star.

CLIFF ROBERTSON
. . . on 8 at 9 p.m.

HAYLEY MILLS
. . . on 5 at 8:30 p.m.

Captain Newman, M.D. (xxx), on 11 at 9. Gregory Peck, Tony Curtis, Angie Dickinson and Bobby Darin star in this excellent 1964 drama about a doctor working in an army psychiatric ward during the Second World War.

The Night Stalker (xx), on 4 at 11:30. A 1972 pilot for the now-defunct TV series, starring Darren McGavin as a newspaper reporter with a fascination for stories about the supernatural. Supporting cast includes Carol Lynley, Simon Oaklands, Ralph Meeker and Claude Akins.

The Doberman Gang, on 12 at 11:30. No rating available on this 1972 comedy-drama about a group of people who train dogs to rob banks. Cast is unfamiliar.

For Love or Money, on 2 at midnight. No rating available on this 1939 comedy about a secretary who unwittingly becomes involved with gangsters. Cast is unfamiliar.

Nighmare (xxx), on 6 at midnight. An episode from the long-running TV series Name of the Game, starring Robert Stack as a man searching for the killer who muredered his wife years before. Supporting cast includes Martin Balsam and Larry Storch.

Pickup on 101, on 8 at midnight. No rating available on this 1972 made-for-TV drama about the adventures of three hitchhikers travelling in California.

Kiss Them for Me (xx), on 7 at 12:30. Even the sauve Cary Grant can't save this belabored 1959 farce about a trio of Navy war heroes who arrive in San Francisco for some rest and recreation. Jayne Mansfield giggles and wiggles appropriately while ex-model Suzy Parker proves, once again, how beautiful she is, but no actress.

Kiss Me Stupid (xxx), on 6 at 1:35 a.m. Veteran comedy director Billy Wilder did an expert job with this conversial 1964 blend of sex and marital infidelity, starring Dean Martin, Kim Novak, Ray Walston and Felicia Farr.

GREGORY PECK
. . . on 11 at 9 p.m.

They Only Come Out at Night, on 8 at 2:10 a.m. No rating available on this fact-based 1975 crime-drama about a homocide investigator searching for murder of elderly women. Cast includes Jack Warden.

Today's Highlights

Nobel Prize Laureates, on 2 at 7:30. A profile of Gerhard Herzberg, the 1971 Nobel Prize winner in chemistry, and the man regarded as the founder of molecular spectroscopy. (30 mins.)

Book Beat, on 9 at 7:30. Host Bob Cromie talkes with David Scherman, editor of Life Goes to the Movies, a special edition of Life magazine focusing on the movie industry and its celebrities. (30 mins.)

When Things Were Rotten, on 4 at 8. One of Robin Hood's Merry Men has turned informer in tonight's episode which stretches to one-hour, pre-empting That's My Mama. Guest cast includes Lainie Kazan. (60 mins.)

Documentary Special, on 5 at 8. Prowlers of the Everglades — a study wildlife in the Florida Everglades, produced by Walt Disney Productions. (30 mins.)

Tribal Eye, on 9 at 8. Host David Attenborough examines the current rage for artwork from uncivilized societies. The program includes a look at New Guinea where villagers do a booming business selling sacred masks; in British Columbia where the Gitskaan Indians are maintaining traditional crafts like blanket-weaving and pole-carving; and the Arctic where Eskimos are selling sculptures for profit. (This is the last program in the series.) (60 mins.)

Musicamera, on 2 and 6 at 8:30. (Part 1) A concert of 20th-century music with pianist Glenn Gould, contralto Patricia Rideout and soprano Roxolana Roslak. (60 mins.)

Great Performances, on 9 at 9. Leonard Bernstein conducts the new York Philharmonic in selections by Tchaikovsky. (60 mins.)

Musicamera, on 2 and 6 at 9:30. (Part 2) Music selection from English madrigals to American ragtime, as performed by the Paul Brodie Saxophone Quartet. (30 mins.)

CBS Reports Inquiry, on 7 at 10. Conclusion of a two-part report on the assassination of John F. Kennedy, including an examination of the background of Lee Harvey Oswald, and the question of a possible FBI and CIA cover-up of information about him. (60 mins.)

Johnny Carson Show, on 5 at 11:30. Guest host McLean Stevenson welcomes among his guests Liz Torres (of Phyllis TV show). (90 mins.)

Key to Ratings:
Excellent xxxx
Good xxx
Fair xx
Poor x

SPACE 1999 —More Fi Than Sci?

Martin Landau and Barbara Bain of Space 1999

By ISAAC ASIMOV

(NYT) — A science-fiction television show ought to be reviewed, it seems to me, not only for its dramatic quality, the acting, the plot, but especially for scientific accuracy. Why? Well, simply because television is a powerful educational influence. Why should it contribute unnecessarily to the raising of a misinformed generation?

There are three possible source sof scientific errors in a television show —errors made out of dramatic necessity, which none can be lenient with; errors made out of commercial necessity, which one can sigh over; and errors made out of ignorance, which are intolerable.

Suppose we consider each type of error in connection with Space 1999. It deals with a colony of human beings on the moon, who are permanently marooned there when the moon leaves its orbit and goes drifting up into space.

One dramatic fact about the moon is that its surface gravity is one-sixth that of the earth. For a given muscular effort you could lift your centre of gravity six times as high on the moon and you could lift six times the weight you can here on earth.

Also, you would rise more slowly when you jumped, and fall back more slowly, too.

In "Space 1999," the surface gravity effects on the moon are captured perfectly.

The characters move with a slow, long-stepping high-bounding grace. When one man must throw another, he does so with astonishing ease, and the thrown man describes the proper parabola. (Slow-motion filming and, I suspect, the ingenious use of wires are responsible for these effects.) I have never seen, anywhere, so precise a simulation of low gravity. I marvelled and enjoyed the sight. (Other special effects were taken care of with equal care.)

Errors

So far, there is no error. Within the lunar base, however — indoors, so to speak — it was clear that everyone was operating under normal earth gravity.

There was some passing reference to artificial gravity — which, if we accept the general theory of relativity, is not theoretically possible, but never mind, for it is an error forced by dramatic necessity. You just can't have your characters moving slow motion throughout the show and throughout all future shows in the series.

A more serious error involves the methods by which the moon is blasted out of orbit. On the show, nuclear wastes apparently stored on the moon somehow heat up and explode. The reasons for this are not made luminously clear. (Although nuclear wastes can heat up and melt, they can't possibly be involved in a nuclear explosion.)

Still, there is enough talk of magnetic field to give the explosion a certain surface plausibility. But having exploded, the show's nuclear waste canisters act as rockets, blowing off exhausts in one direction, and driving the moon in the other.

The problem here is that the mass of the moon is being underestimated. If all the nuclear waste the earth were to produce in the next 24 years were placed on the moon in one spot, and if it were all to explode (assuming it could explode) it would not budge the moon much or alter its orbit very noticeably — let alone accelerate it to such a degree that the people of the lunar base would be pinned immovably to the ground.

But that's an error out of dramatic necessity, too, and I'm willing to let it go. The moon has to be gotten out of orbit somehow, and at least a scientific principle was correctly, if exaggeratedly, used for the purpose.

What about errors out of commercial necessity? There is one in the very title Space, 1999. The series begins in A.D. 1999, 24 years from now. There is no reasonable possibility that we will have a lunar base so large, so advanced and so self-contained in a mere 24 years. It would have been more plausible to call the show Space 2049 and allow another half-century.

I suspect, though, that the title arose out of a conviction on the part of those who thought of the series as a potential money-maker that the viewing audience is so egocentric, so limited in its perception of the universe, that it would not watch anything it thought would not happen in its own lifetime.

Furthermore, the very successful picture 2001 was probably in everyone's mind — and it would be one-upped by 1999.

And mistakes out of ignorance? Are there any? Alas, yes.

There are a number of references, for instance, to the "dark side of the moon."

The show opens with a caption reading Dark Side of the Moon and it is on the "dark side" that the nuclear wastes are stored and where they explode.

Yet there is no dark side of the moon. A dark side of any world is the side that faces permanently away from the sun. One side of the moon does indeed face permanently away from the earth, but not from the sun.

The moon turns with respect to the sun, and every part of the moon gets both day and night in two-week alternations. The side of the moon that is turned permanently away from the earth is the far side, not the dark side.

Even if this misuse of a phrase makes no difference, why not be right just for the fun of it? But there is a difference. Why should a popular TV show mislead youngsters into thinking that the half the moon is a land of perennial night — which it isn't?

Incidentally, if the big nuclear explosion took place on the far side of the moon, the rocket action would serve to drive the moon toward the earth, something the program doesn't mention. The moon's original orbital motion would keep it from hitting the earth, but it would skim by at an abnormally close distance (how close would depend on the force of the explosion) and would create disastrous tidal effects.

Sometimes one can't be sure whether an error is produced out of dramatic necessity or out of ignorance. For example, mention was made on several occasions during the initial program of a new planet named Meta.

Ignorance

It is supposed to be close enough to the moon to be seen clearly through telescopes as a large sphere. It has an atmosphere; it is sending out signals; it seems to bear intelligent life. The men of the lunar base are preparing to send out a manned probe to the planet.

But where did Meta come from? If Meta is the planet of another sun, where is that sun? If it is near to the earth and moon as Meta seems to be, then the earth and the moon are being baked to death.

If Meta isn't circling a sun, but just invaded our solar system on its own, then it must have been frozen solid through all the eons of its interstellar journey and hence is very unlikely to bear our kind of life.

If, on the other hand, it has been a member of our solar system all along, if we can see it in 1999, then we should also be able to see it in 1975 — but, of course, we don't. As a matter of fact, any planet that could be close enough to the earth in 1999 to invite a manned expedition of exploration must be close enough right now in 1975 to be seen by astronomers.

Well, then, is Meta there out of dramatic necessity? Will our heroes and heroines be interacting with it next episode because the effect of the nuclear explosion is sure to send the moon, by sheer coincidence, right in the direction of Meta?

Or do those who are producing Space 1999 simply not know or not care what the structure of the universe is like? For instance, will they have the moon drifting through space and visiting different planets in each installment?

Now that would be too ignorant a view of the universe to be tolerated even in the name of dramatic necessity.

Suppose that the moon were to be hurled out of its orbit with such force that it ended up drifting out of the solar system and through interstellar space at 1000 miles per second. (This is flatly inconceivable, but let us suppose it.)

It would then take the moon something like 800 years to reach the nearest star if it were aimed in the right direction.

To have it constantly involved with worlds and alien intelligences is too much to swallow by several thousand cubic miles.

To be sure, the spaceship Enterprise on Star Trek did it, but the Enterprise was not merely drifting. It was a ship under powered flight; it could be accelerated — and could, we were informed, go faster than light.

But perhaps I need not be pessimistic. "Space 1999" may yet avoid too many errors of ignorance. I hope so, for its special effects are remarkable, and I want very much for the show to succeed.

(Mr. Asimov is an award-winning author of science-fiction novels.)

THURSDAY, NOVEMBER 27

8 A.M.
4—Good Morning, America (7:00)
5—Today (7:00)
6—Canada A.M. (7:00)
7—Cartoons
8—Canada A.M. (7:00)
11—Cartoons
12—Frisky Frolics

8:30 A.M.
4—America continued
5—Today
6—Daybreak
7—Captain Kangaroo
8—Romper Room
11—New Zog Revue
12—Frisky Frolics

9 A.M.
4—News
5—Thanksgiving Day Parade
6—Ed Allen
7—NFL Pre-Game
8—Karen's Yoga
9—Sesame Street
11—Beverly Hillbillies
12—NFL Pre-Game

9:30 A.M.
2—Mon Ami; Friendly Giant
4—Bold Ones
5—Parade continued
6—Definition
7—NFL: Rams vs. Lions
8—Definition
11—Get Smart
12—NFL: Rams vs. Lions

10 A.M.
2—B.C. Schools
4—Bold Ones continued
5—Parade continued
6—B.C. Schools
7—Football continued
8—Consumer Affairs
9—Electric Company
11—Calendar; News
12—Football continued

10:30 A.M.
2—Mr. Dressup
4—Dusty's Treehouse
5—Parade continued
6—Mr. Dressup
7—Football continued
8—Trouble With Tracy
9—Carrascolendas
11—News
12—Football continued

11 A.M.
2—Sesame Street
4—Tom and Jerry Cartoon
5—Parade continued
6—John Barton
7—Football continued
8—Jean Cannem
9—Mister Rogers
11—700 Club
12—Football continued

11:30 A.M.
2—Sesame Street continued
4—Cartoon continued
5—Parade continued
6—John Barton
7—Football continued
8—Cannem continued
9—Sesame Street
11—700 Club
12—Football continued

12 NOON
2—Bob McLean Show
4—Lost Saucer
5—Grandstand
6—News; Ida Clarkson
7—Football continued
8—News; It's Your Move
9—Sesame Street continued
11—Mayberry RFD
12—Football continued

12:30 P.M.
2—Bob McLean Show
4—Adventures of Gilligan
5—NFL: Bills vs. Cardinals
6—Ida Clarkson
7—Julie on Sesame Street
8—Movie: Captain Apache (12:45)
9—Telecourse — Human Sexuality
11—I Dream of Jeannie
12—Mike Douglas

1 P.M.
2—Bob Switzer
4—Cartoon
5—Football continued
6—Adam-12
7—Julie Andrews continued
8—Movie continued
9—Great Performances — Music
11—Bill Daily's Gang
12—Mike Douglas continued

1:30 P.M.
2—Dick Van Dyke
4—Cartoon
5—Football continued
6—Ironside
7—Movie: King and I
8—Movie continued
9—Music continued
11—Bill Daily continued
12—Thanksgiving Day Parade

2 P.M.
2—Coronation Street
4—Cartoon
5—Football continued
6—Ironside continued
7—Movie continued
8—Movie continued
9—Interview Special
11—Encore — Special
12—Parade continued

2:30 P.M.
2—TBA
4—Cartoon
5—Football continued
6—TBA
7—Movie continued
8—Celebrity Dominoes
9—Comedy Special
11—Special continued
12—Parade continued

3 P.M.
2—Take Thirty
4—Cartoon
5—Football continued
6—It's Your Move
7—Movie continued
8—What's the Good Word
9—Villa Alegre
11—Porky Pig
12—Parade continued

3:30 P.M.
2—Celebrity Cooks
4—Merv Griffin
5—Drama Special
6—Celebrity Cooks
7—Movie continued
8—People in Conflict
9—Speakout
11—Flintstones
12—Parade continued

4 P.M.
2—Forest Rangers
4—Merv Griffin
5—Movie: A Man for All Seasons
6—Flintstones
7—Dinah Shore Show
8—Doctor's Diary
9—Mister Rogers
11—Mickey Mouse Club
12—Parade continued

4:30 P.M.
2—Vision On
4—Griffin continued
5—Movie continued
6—Vision On
7—Dinah continued
8—Brady Bunch
9—Sesame Street
11—Gilligan's Island
12—Gilligan's Island

5 P.M.
2—What's New
4—News
5—Movie continued
6—That Girl
7—News
8—FBI
9—Sesame Street continued
11—Leave It To Beaver
12—Merv Griffin

5:30 P.M.
2—Partridge Family
4—News
5—Movie continued
6—News
7—News
8—FBI continued
9—Electric Company
11—That Girl
12—Merv Griffin continued

ALL TIMES ARE LOCAL

CHANNELS RESERVE RIGHT TO MAKE LAST MINUTE CHANGES

EVENING PROGRAMS

6 P.M.
2—Sportscene
4—U.S. College Football
5—Movie continued
6—News
7—News
8—News
9—Telecourse — Education
11—Brady Bunch
12—Merv Griffin

6:30 P.M.
2—Hourglass
4—Football continued
5—News
6—News
7—Mike Douglas
8—News
9—Cosmology
11—Bewitched
12—CBS News

7 P.M.
2—Hourglass continued
4—Football continued
5—Truth or Consequences
6—Lawrence Welk
7—Mike Douglas continued
8—Steve annd Eydie — Special
9—Ascent of Man
11—Love American Style
12—Space 1999

7:30 P.M.
2—Noel Harrison
4—Football continued
5—Let's Make a Deal
6—Welk continued
7—Bobby Vinton Show
8—Special continued
9—Ascent continued
11—Adam-12
12—Space 1999 continued

8 P.M.
2—Carol Burnett
4—Football continued
5—Movie: Living Free
6—Carol Burnett
7—Waltons
8—Excuse Mv French
9—Romantic Rebellion
11—Ironside
12—Waltons

8:30 P.M.
2—Burnett continued
4—Football continued
5—Movie continued
6—Burnett continued
7—The Waltons
8—Johnny Mathis — Special
9—Classic Theatre Preview
11—Ironside continued
12—The Waltons

9 P.M.
2—King of Kensington
4—Barney Miller
5—Movie continued
6—Police Woman
7—Waltons continued
8—Special continued
9—Classic Theatre
11—Movie: Buster Keaton Story
12—Waltons continued

9:30 P.M.
2—House of Pride
4—On the Rocks
5—Movie continued
6—Police Woman continued
7—Waltons continued
8—Maclear
9—Classic Theatre continued
11—Movie continued
12—Waltons continued

10 P.M.
2—Watson Report
4—Merv Griffin Special
5—NBC News Special
6—Baretta
7—Steve and Eydie — Special
8—Sweeney
9—Theatre continued
11—Movie continued
12—Movie: Second Chance

10:30 P.M.
2—Peep Show
4—Special continued
5—Special continued
6—Baretta continued
7—Special continued
8—Sweeney continued
9—Theatre continued
11—Movie continued
12—Movie continued

11 P.M.
2—News
4—News
5—News
6—News
7—News
8—News
11—FBI
12—Movie continued; News

11:30 P.M.
2—News
4—Longstreet
5—Johnny Carson
6—News
7—Mod Squad
8—News
11—FBI continued
12—Movie: Show Boat

12 MIDNIGHT
2—Movie: Dingaka
4—Longstreet continued
5—Carson continued
6—Movie: The Goddess
7—Mod Squad continued
8—Movie: Jessica
12—Movie continued

12:30 P.M
2—Movie continued
4—Longstreet
5—Tomorrow (1:00)
6—Movie: Strategy of Terror (2:15)
7—Movie: Doolins of Oklahoma
8—Movie: Paths of Glory (2:20)
12—Movie continued

ALL TIMES ARE LOCAL

CHANNELS RESERVE RIGHT TO MAKE LAST MINUTE CHANGES

Today's Highlights

U.S. Thanksgiving Day Parades, on 5 at 9 a.m. and 12 at 1:30 p.m. Pre-empting most of today's daytime television is this special coverage of five Thanksgiving Day parades, hosted by William Conrad, Jack Lord, Michael Learned, David Groh, Lee Meriwether and Larry Linville. (3 hrs.)

Julie on Sesame Street, on 7 at 12:30 p.m. Julie Andrews and Perry Como take a musical tour of Sesame Street in this children's special (60 mins.)

Interview Special, on 9 at 2. The Man Who's Giving 'Em Hell — an interview with James Whitmore, star of the one-man show "Give 'Em Hell Harry!", focusing on the wit and wisdom of the late President Harry S. Truman. (30 mins.)

Comedy Special, on 9 at 2:30. Comedian Mark Russell pokes fun at people of all political persuasions, including Presidential hopefuls in this comedy special. (30 mins.)

The Hereafter, on 5 at 3:30. Josh Mostel (Zero Mostel's son) stars in this special combining the supernatural and rock music to tell the story of Satan's offspring. (30 mins.)

Music Special, on 8 at 7 and 7 at 10. Steve and Eydie: Our Love Is Here to Stay — a tribute to the music and songs of George and Ira Gershwin, with Steve Lawrence, his wife Eydie Gorme and special guest Gene Kelly. (60 mins.)

Waltons, on 7 and 12 at 8. The Thanksgiving Story, a special two-hour episode centering on John-Boy (Richard Thomas) who is injured in a freak accident during the holiday preparations. (2 hrs.)

Johnny Mathis in the Canadian Rockies, on 8 at 8:30. Banff and Lake Louise are the settings for this music special hosted by Johnny Mathis and his guests Karen Valentine, singing group Congregation and former rodeo champion Larry Mahan. (60 mins.)

Classic Theatre, on 9 at 9. A performance of Sir Arthur Wing Pinero's Victorian comedy, Trelawny of the Wells, starring Elaine Taylor, Ian Ogilvy, Elizabeth Seal, John Alderton and Moira Redmond. (2 hrs.)

Maclear, on 8 at 9:30. Host Michael Maclear looks at the rich and the poor in New York City, focusing on the theory that the city's current financial crisis is related to a failure in human values. (30 mins.)

Merv Griffin Special, on 4 at 10. A blues and gospel convert hosted by Merv Griffin and starring Issac Hayes (Shaft). (60 mins.)

NBC News Special, on 5 at 10. Social Security — How Secure? An examination of the U.S. Social Security system. (60 mins.)

The Sweeney, on 8 at 10. Harry-O is pre-empted for another episode of this popular British crime-drama series. (60 mins.)

Movies

Captain Apache, on 8 at 12:45. No rating available on this 1971 western starring Lee Van Cleef, Carroll Baker and Stuart Whitman.

The King and I (xxxx), on 7 at 1:30. An entertaining, lavishly produced 1956 film version of the Rodgers and Hammerstein musical classic, starring Yul Brynner and Deborah Kerr.

A Man for All Seasons (xxxx), on 4 at 4. An Academy Award for Best Film of 1966 went to this superb historical drama about the conflict between Sir Thomas More and Henry VIII — clash of wills that rocked 16th century England. An Oscar was also awarded to Paul Scofield for his brilliant portrayal of the remarkable churchman. An equally flawless supporting cast includes Robert Shaw, Wendy Hiller, Venessa Redgrave and Orson Welles. Recommended.

PAUL SCOFIELD
. . . on 4 at 4 p.m.

YUL BRYNNER
. . . on 7 at 1:30 p.m.

KIRK DOUGLAS
. . . on 8 at 2:20 a.m.

Key to Ratings:
Excellent xxxx
Good xxx
Fair xx
Poor x

Living Free (xxx), on 5 at 8. The whole family will enjoy this 1972 sequel to Born Free which continues the adventures of Elsa, the tame lioness and her three cubs. Filmed on location in Kenya with Nigel Davenport as George Adamson and Susan Hampshire as his wife Joy.

The Buster Keaton Story (xx), on 11 at 9. A 1957 movie biography of the brilliant movie comedian which disregards the facts, and presents almost totally a false image of Hollywood and its talented subject. Donald O'Connor in the title role is responsible for what little success the film has.

Second Chance (xx), on 12 at 10. A predictable 1972 made-for-TV comedy about a stock broker who buys a ghost town as a community for losers, staring Brian Keith and Elizabeth Ashley.

Show Boat (xxx), on 12 at 11:30. The music and lyrics of Jerome Kern and Oscar Hammerstein highlight this lavish 1951 musical adaptation of the Edna Ferber novel, starring Howard Keel, Kathryn Grayson, Ava Gardner and dancers Marge and Gower Champion.

Seaside Swingers (x), on 2 at midnight. A 1964 English-made musical starring Freddie and the Dreamers.

The Goddess (xxxx), on 6 at midnight. A superb script by Paddy Chayefsky and a fine performance by Kim Hunter highlights this excellent 1958 drama about an actress's rise to fame, reputed to be based on the life of Marilyn Monroe.

Jessica (xx), on 8 at midnight. A 1962 Italian-made comedy about the upset caused by the arrival of a beautiful young American midwife in a conservative Sicilian village, starring Angie Dickinson, Maurice Chevalier and Agnes Moorehead.

Strategy of Terror, on 6 at 2:15 a.m. No rating available on this 1967 mystery about a dying man who helps a journalist uncover a UN assassination plot, starring Hugh O'Brian and Barbara Rush.

To Die in Paris (xx), on 7 at 2:15 a.m. Louis Jourdan plays a Second World War French underground leader hunted by a compatriot assassin in this 1968 drama.

Paths of Glory (xxxx), on 8 at 2:20 a.m. Stanley Kubrick directed this brilliant 1957 film about desertion in a French Army division fighting in the First World War. Kirk Douglas is excellent as an officer who believes in treating his men as human beings as well as soldiers. A truly great film, in an unfortunate time slot.

Family Hour Leads to Concentrated Violence

By TOM SHALES

WASHINGTON (WP) — After the Family Hour comes the Murder House. The Family Hour is this year's American commercial network plan to forestall government regulation of violence on television through self-regulation. The first two hours of prime time each night are "family viewing time," a sanctuary for alleged wholesomeness where violence and sex are supposedly forbidden.

The Murder Hour is what results from pushing all the crime shows on television — and there are currently 21 shuch shows, counting the lawyers — over the 9 o'clock boundary.

Many people have denounced the Family Hour as a haven for insipid pap, and several Hollywood groups and individuals have launched lawsuits to challenge it in court. But few have noticed the heavy concentration of violence that results from grouping all the cops, detectives and murder-solving attorneys into a two-hour space each night — the assumption being that all children are in bed by 9 o'clock. It is not yet possible to calculate the effect this concentration of crime has on children or adults.

There are only a few more crime shows on the air this year than at the beginning of the '74-'75 season, but they have been herded into a concentrated block. Of 14 non-family prime-time hours available on each network each week, nearly half are occupied with mayhem—crime in its infinite varieties and deaths of almost everyconceivable type. The other program types most prevalent are comedies, like All in the Family, considered too adult for Family Hour.

That's just the regularly scheduled programming. In additon, a large number of this year's TV movies have been crime-oriented.

In October, NBC got big ratings with a Saturday night special called Assault on the Tower, which detailed the numberous bullseyes scored by a sniper from the top of the University of Texas library in 1966 (44 persons were shot and 16 died in the actual case).

ABC offered a two-hour TV movie about witnesses to a rape-murder who declned to get involved — another based-on-fact drama, this one charmingly titled Death Scream. CBS proudly promoted last week's Thursday night TV movie Foster and Laurie, a tale of two cops that opened with their violent deaths by shotgun on a city street.

Battleground

A conservative estimate based on several hours of viewing puts the average number of violent deaths on televison — depicted or implied murders — at two per crime show. That would mean at least 40 murders a week, vitrtually all of them between the hours of 9 and 11 p.m., plus all the non fatal acts of violence.

In addition there is the late night battleground, during which ABC attempts to buck Johnny Carson with Wide World of Entertainment shows. Of 19 wide World telecasts in the month of October, 13 were murder, horror or crime dramas with titles like Too Easy To Kill and Scream, Blacula, Scream (an acquired theatrical feature).

On some night, prime-time viewers have virtually no choice but to watch a crime show or switch to an independent sation. On Wednesday at 10 p.m., ABC was cops Starksy and Hutch, CBS has lawyer Kate McShane and NBC has lawyer Petrocelli. Lawyers can run into violence just as cops can; a recent McShane began with a gang-rape and a subsequent avenging murder by the victim's husband.

Kate McShane has been canceled. It will be replaced in early December by The Blue Knight, another cop show.

Crime-orineted TV movies can limit viewers' choices furhter when they are added to the schedule. On Thursday night, during the first hour of CBS's Foster and Laurie cop saga, ABC was offering The Streets of San Francisco (about the murder of a young woman) and NBC Ellery Queen (about the murder of a vaudeville producer). On Friday night, the choices at 9 p.m. were Hawaii 5-O—on CBC, The Rockford Files on NBC and a repeat of a TV movie about prostitutes in New York, Hustling, on ABC. At 10 p.m. the choices were the second hour of Hustling, Barnaby Jones on CBS and Police Story on NBC. (ABC has more cop and detective shows than CBS or NBC and could reasonably be called the mostviolent network).

It canot be said that the violence on these shows is unduly gory or gruesome. Indeed, network censors have insisted that the violent essence of violent acts be minimized. One does not see the knife plunging into the heart; one sees the close-up of a knife, then the close-up face of the anguished victim, then the commercial. Blood does not spurt wildly. The problem with violence on television in not so much its quality as its quantity and the heavy concentration of it.

Aaron Spelling, whose Spelling-Goldberg Productions is responsible for The Rookies, S.W.A.T. and Starsky and Hutch, says the limitations on what can be shown even during the Murder Hour are severe. "The censors rule with an iron fist," he complains. "They are just totally drunk with power. You can't give a dictator just a little power. We are actually doing less in the way of action on our 10 o'clock shows than we did on our 8 o'clock shows three years ago."

But Spelling agrees that the Family Hour has forced all the crime shows into too small a space. "Before, you had a choice. The Family Hour has not given you a choice. The Family Hour is the greatest farce ever perpetrated on the industry. It's Insanity. It's total insanity. The idea that kids don't see at 9 o'clock show is crazy."

If the depictions of violent behavior are not as graphic as Spelling says they once were, they are still numerous. In general, one-hour shows are made up of four 12-minute segments, separated by commercials and with credits and promotional material filling out the hour.

By and large, Police Woman, Baretta, Barnaby Jones and all the other crime show contain at least one act of violence or threat of violence in each of those segments, and the violence is usually placed just before a commercial in order to keep the viewer hooked and give the story, which may be otherwise lagging, a kick.

A recent Joe Forrester went like this: The show opened with a "tease" of scenes to be shown later — a chase, a punch, a car crash. In the first segment of the show, called Deadly Weekend, cop Forrester, disguised as a wino, is socked in the face and robbed by a thug whose specialty, we are told, is beating up crippled old people and taking their money.

Garbage

Forrester threatens him with a ride on "a bus to Stiff City." Not much later we find ourslves in a massage parlor, where another villian grabs a woman named Linda, throws her on the table, jumps on top of her and slaps her face repeatedly. She cries, "You're hurting me!" and he replies, "I hope so, Linda!"

COMMERCIAL.

In the second segment, Linda is found moaning and bleeding on the massage parlor floor. Soon after, a parking lot attendant is fatally stabbed. His wife comes looking for him, sees drops of his blood on the floor, discovers the body and screams hysterically.

COMMERCIAL.

The next segment includes a fist fight between Forrester and a teen-age gang member. The last segment has a hysterical widow, a car crash and the promise that the second part of Deadly Weekend, to be show the following week, will include a gang "rumble."

Previews of the show include scenes of another fist fight and the usual screeching cars, sirens and near-crashes.

Last season was the year rapes became common on crime shows, and rapes continue in profusion this year. A recent Rookies opened with the rape of one rookie's sister. She had just announced she was going to enter a convent. A recent Starsky and Hutch had a pre-commercial rape in addition to two brawls, an ambush, a smack in the face, a threat with a razor and a warehouse shooting.

Rapes are of course implicit rather than explicity; just before a commercial the woman was cornered by the menacing man. As he advanced she shouted, "No, Billy! No! No! Billy, Please!

The point is not the number of bodies accured or the discretion with which the murdering is done. What may give one pause is the effect this concentration of crime stories may have on viewers.

When U.S. Commissioner of Education Terrel H. Bell denounced much of commercial television as "garbage" last month, he defined garbage as that which "concentrates on the sordid."

But viewers have not rejected the crime shows. Of eight programs already cancelled by the networks this year, none has a cop show and only one, McShane, could be called a crime show. McShane and Beacon Hill perhaps significantly, are the only non-Family Hour shows cancelled so far; television viewing is down this year but industry sources say it is not because of the cop shows but because people are bored with the Family Hour.

"We are in the entertainment business," says Spelling. "We make pilots for the networks. We have three potential buyers. What do they buy? They buy cop shows. We would much rather do other things. We make a lot of pilots that are not cop shows. But the networks put on what they think will get the highest rating.

Vicarious

"You take S.W.A.T. I wish frankly we'd never done it. People screaming 'Violence, violence, violence'. But that's how those S.W.A.T. units operate. The fact that we have three police shows on the air gets us known as the kings of violence. Well, if anybody thinks this is what we want to do, they're crazy. Don't you have to make what people buy?

"We've got a great non-violent show called "Family" we've been trying to sell for two years. It looks like it may get on as a midseason replacement. But I'll bet they won't put it in the Family Hour because there's some strong stuff in it — it's realistic, not pap, and they won't let that on at 9 o'clock."

Spelling does not think the dominance of the police show is cause for alarm. He says police shows are just the modern version of the western. "Eight or nine years ago, we were doing 11 westerns," he notes. And the popularity of TV cops is not unrelated, he thinks, to the realities of crime in American cities.

"If people weren't worried on the streets," says Spelling, "they wouldn't want the vicarious protection that cop shows give them."

OUR LOVE IS HERE TO STAY is the title of a music special hosted by the husband-and-wife singing team of Eydie Gorme and Steve Lawrence, to be telecast on Thursday at 7 p.m. on Channel 8 and 10 p.m. on Channel 7. Their special guest is Gene Kelly.

MAMMOTH NOVEL SLATED FOR TV

James A. Michener's epic best-seller, Hawaii, is being developed by United Artists-Convivium Productions as an ABC Novel for Television approximately 12 hours in length, it was announced by Brandon Stoddard, Vice President, Motion Pictures for Television, ABC Entertainment.

In making the announcement, Mr. Stoddard commented: "Hawaii is a modern masterpiece of storytelling, tracing the Islands' colorful past from paganism to American statehood in 1959, the year the novel was published. Portions of the saga have served as the basis for two theatrical films, but the entire sweep of the novel could never be dramatized in any form other than television and we anticipate that Michener's work will result in a milestone for the medium."

Hawaii, through the vivid dramatization of the legacy one generation bestows on the next, tells the story of the Islands from creation to their emergence as a melting pot of Polynesian, American, Chinese and Japanese peoples.

Other major works being developed as ABC Nobels for Television, a concept initiated by the highly acclaimed 6¼-hour production of Leon Uris' OB VII, are Irwin Shaw's Rich Man, Poor Man, Joseph Lash's Eleanor and Franklin, John Dos Passos' U.S.A. and Alex Haley's Roots.

FRIDAY, NOVEMBER 28

8 A.M.
4—Good Morning, America (7:00)
5—Today (7:00)
6—Canada A.M. (7:00)
7—Cartoons
8—Canada A.M. (7:00)
11—Mighty Hercules
12—Frisky Frolics

8:30 A.M.
4—America continued
5—Today
6—Daybreak
7—Captain Kangaroo
8—Romper Room
11—New Zoo Revue
12—Frisky Frolics

9 A.M.
4—News
5—Seattle Today
6—Ed Allen
7—Price is Right
8—Kareen's Yoga
9—Sesame Street
11—Beverly Hillbillies
12—Price is Right

9:30 A.M.
2—Mon Ami; Friendly Giant
4—Bold Ones
5—Seattle Today
6—Definition
7—Price continued
8—Definition
9—Street continued
11—Get Smart
12—Price continued

10 A.M.
2—Canadian Schools
4—Bold Ones continued
5—High Rollers
6—Canadian Schools
7—News
8—Consumer Affairs
9—Electric Company
11—Calendar; News
12—Gambit

10:30 A.M.
2—Mr. Dressup
4—Dusty's Treehouse
5—Hollywood Squares
6—Mr. Dressup
7—Love of Life
8—Trouble With Tracy
9—Villa Alegre
11—News
12—Love of Life

11 A.M.
2—Sesame Street
4—Ryan's Hope
5—Magnificent Marble Machine
6—John Barton
7—Young and the Restless
8—Jean Cannem
9—Mister Rogers
11—700 Club
12—Young and the Restless

11:30 A.M.
2—Sesame Street continued
4—U.S. College Football
5—3 For the Money
6—John Barton
7—Search for Tomorrow
8—Jean Cannem
9—Sesame Street
11—700 Club
12—Dinah Shore Show

12 NOON
2—Bob McLean Show
4—Football continued
5—Celebrity Sweepstakes
6—News; Ida Clarkson
7—News
8—News; It's Your Move
9—Sesame Street continued
11—Bill Daily's Gang
12—Dinah continued

12:30 P.M.
2—Bob McLean continued
4—Football continued
5—Days of Our Lives
6—Ida Clarkson
7—As the World Turns
8—Movie: Bad Man's River (12:45)
9—Cosmology
11—Bill Daily continued
12—Mike Douglas

1 P.M.
2—Bob Switzer
4—Football continued
5—Days of Our Lives continued
6—Adam—12
7—Guiding Light
8—Movie continued
9—Evening at Symphony
11—Cartoon Movie
12—Mike Douglas continued

1:30 P.M.
2—Dick Van Dyke
4—Football continued
5—Doctors
6—Ironside
7—Edge of Night
8—Movie continued
9—Symphony continued
11—Movie contineud
12—Mike Douglas continued

2 P.M.
2—Insights
4—Football continued
5—Another World
6—Ironside continued
7—Match Game
8—Movie continued
9—Rivals of Sherlock Holmes
11—Movie continued
12—Match Game

2:30 P.M.
2—Edge of Night
4—Football continued
5—Another World continued
6—Edge of Night
7—Children's Opera Special
8—Celebrity Dominoes
11—Big Blue Marble
12—Children's Opera Special

3 P.M.
2—Take Thirty
4—All My Children
5—Somerset
6—It's Your Move
7—Special continued
8—What's the Good Word?
9—Villa Allegre
11—Porky Pig
12—Special continued

3:30 P.M.
2—Celebrity Cooks
4—Merv Griffin
5—Movie: Call Me Bwana
6—Celebrity Cooks
7—Dinah
8—Another World
9—Vegetable Soup
11—Flintstones
12—Dealer's Choice

4 P.M.
2—Forest Rangers
4—Griffin continued
5—Movie continued
6—Flintstones
7—Dinah continued
8—Another World continued
9—Mister Rogers
11—Mickey Mouse Club
12—Gilligan's Island (4:20)

4:30 P.M.
2—Coming Up Rosie
4—News
5—Movie continued
6—Coming Up Rosie
7—Dinah continued
8—Brady Bunch
9—Sesame Street
11—Gilligan's Island
12—Merv Griffin (4:50)

5 P.M.
2—Flaxton Boys
4—U.S. College Football
5—Movie continued
6—That Girl
7—News
8—FBI
9—Sesame Street continued
11—Leave It To Beaver
12—Merv Griffin continued

5:30 P.M.
2—Partridge Family
4—Football continued
5—News
6—News
7—News
8—FBI continued
9—Electric Company
11—That Girl
12—Merv Griffin continued

ALL TIMES ARE LOCAL

CHANNELS RESERVE RIGHT TO MAKE LAST MINUTE CHANGES

EVENING PROGRAMS

6 P.M.
2—Bob Newhart
4—Football continued
5—News
6—News
7—News
8—News
9—Zoom
11—Brady Bunch
12—Griffin; News

6:30 P.M.
2—Hourglass
4—Football continued
5—News
6—News
7—Mike Douglas
8—News
9—History Telecourse
11—Bewitched
12—CBS News

7 P.M.
2—Hourglass continued
4—Football continued
5—Truth Or Consequences
6—Rockford Files
7—Mike Douglas continued
8—Cartoon Special
9—Firing Line
11—Love, American Style
12—Treasure Hunt

7:30 P.M.
2—Howie Meeker; Mr. Chips
4—Football continued
5—Hollywood Squares
6—Rockford continued
7—Candid Camera
8—Celebrity Dominoes
9—Firing Line continued
11—Adam—12
12—Candid Camera

8 P.M.
2—Mary Tyler Moore
4—News
5—Cartoon Special
7—Country Music Special
8—McCoy
6—Mary Tyler Moore
9—Washington Week
11—Ironside
12—Cher

8:30 P.M.
2—M-A-S-H
4—Movie: Khartoum
5—Chico and the Man
6—M-A-S-H
7—Special continued
8—McCoy continued
9—Wall Street Week
11—Ironside continued
12—Cher continued

9 P.M.
2—Variety Special
4—Movie continued
5—Rockford Files
6—Variety Special
7—Hawaii Five-O
8—McCoy continued
9—Masterpiece Theatre
11—Movie: Man Who Could Cheat Death
12—Movie: War and Peace

9:30 P.M.
2—Special continued
4—Movie continued
5—Rockford continued
6—Special continued
7—Five-O continued
8—McCoy continued
9—Theatre continued
11—Movie continued
12—Movie continued

10 P.M.
2—Police Story
4—Movie continued
5—Police Story
6—Ellery Queen
7—Barnaby Jones
8—Switch
9—Classical Music Concert
11—Movie continued
12—Movie continued

10:30 P.M.
2—Police Story continued
4—Movie continued
5—Police Story continued
6—Ellery Queen continued
7—Barnaby Jones continued
8—Switch continued
9—Lowell Thomas Remembers
11—Movie continued
12—Movie continued

11 P.M.
2—News
4—News
5—News
6—News
7—News
8—News
11—News; FBI
12—Movie continued

11:30 P.M.
2—News
4—Wide World Special
5—Johnny Carson
6—News
7—Mod Squad
8—News
11—FBI continued
12—Movie continued

12 MIDNIGHT
2—Movin' On
4—Special continued
5—Carson continued
6—Movie: Genesis II
7—Mod Squad continued
8—Movie: The Mummy
12—Movie continued

12:30 P.M.
2—Movie: The Graduate
4—Special continued
5—Midnight Music Special (1:00)
6—Movie continued
7—Movie: Tomb of Ligeia
8—Movie: Return of Count Yorga (1:50)
12—Movie: Naked and the Dead (1:05)

ALL TIMES ARE LOCAL

CHANNELS RESERVE RIGHT TO MAKE LAST MINUTE CHANGES

Movies

Bad Man's River, on 8 at 12:45. No rating available on this 1971 Spanish-made western starring Lee Van Cleef and James Mason.

Call Me Bwana (xx), on 3 at 3:30. A typical Bob Hope comedy, filmed in 1963 and co-starring Edie Adams and Anita Ekberg.

Khartoum (xxx), on 4 at 8:30. Charlton Heston, Laurence Olivier and Ralph Richardson star in this entertaining 1966 historical spectacle about the British general who was sent to the Sudan in 1883 to deal with an uprising led by a fanatical, murderous Arab leader.

The Man Who Could Cheat Death, on 11 at 9. No rating available on this 1959 English-made thriller about a 104-year-old doctor, who stays alive by murderous means, starring Anton Differing.

War and Peace (xxx), on 12 at 9. A lavish 4-hour 1956 Italian-made version of Tolstoy's classic novel about the Napoleonic Wars and their effect on several Russian families, starring Audrey Hepburn, Mel Ferrer and Henry Fonda.

Key to Ratings:
Excellent xxxx
Good xxx
Fair xx
Poor x

CHARLTON HESTON
. . . on 4 at 8:30 p.m.

AUDREY HEPBURN
. . . on 12 at 9 p.m.

Genesis II (xx), on 6 at midnight. Gene Roddenberry (Star Trek) wrote the script for this 1973 science-fiction story about a NASA experimenter who awakens from suspended animation in 2133 to a strange and alien world.

The Mummy, on 8 at midnight. A 1959 re-make of the 1932 Boris Karloff classic thriller about the fulfillment of an ancient Egyptian curse. This version stars Peter Cushing and Christopher Lee.

The Tomb of Ligeia, on 7 at 12:30 a.m. A 1964 English-made film rendering of Edgar Allen Poe's Gothic thriller.

The Graduate (xxxx), on 2 at midnight. Mike Nichols directed this brilliant, funny and touching 1967 film which won an Academy Award and was a box-office smash. Dustin Hoffman in his first major role is hilarious and deeply moving in this story about a young college graduate who returns to his parents' affluent California swimming-pool world which he despises, and tries to find his own values. Anne Bancroft as the middle-aged neighbor with whom Hoffman has an affair is excellent. Recommended..

The Naked and the Dead (xx), on 12 at 1:05. A botched up 1958 movie version of Norman Mailer's best-selling novel about men battling swamp-infested jungles, personality conflicts and the Japanese in the South Pacific during the Second World War.

DUSTIN HOFFMAN
. . . on 2 at midnight

Cast includes Aldo Ray and Cliff Robertson.

The Return of Count Yorga, on 8 at 1:50. No rating available on this 1972 thriller about a San Francisco vampire and his femme-fatale assistant.

The Creature Walks Among Us, on 7 at 2:15 a.m. No rating on this 1956 science-fiction movie about a scientific expedition which captures a huge sea monster, starring Rex Reason.

Today's Highlights

Festival of Lively Arts for Young People, on 7 and 12 at 2:30. An opera special for children, starring Zero Mostel singing and clowning his way through a shortened version of Puccini's one-act opera, Gianni Schicchi, set in 13th-century Italy. (60 mins)

Cartoon Special, on 8 at 7. Yes, Virginia, There Is a Santa Claus — the Emmy-winning animated Christmas tale, based on the true story of Virginia O'Hanlon, whose faith in Santa Claus was shaken by skeptical friends. In 1897, she wrote to The New York Sun asking if Santa really exists — confident that the newspaper would give her a straight answer. (30 mins.)

Winnie the Pooh — Cartoon Special, on 5 at 8. A delightful trip into the Hundred Acre Wood with the characters made famous by A. A. Milne's "Pooh" books. This is the first time this 1974 Walt Disney feature has been shown on TV. (30 mins.)

Country Music Hit Parade, on 7 at 8. Roy Clark hosts this music special of country music hits, filmed at Nashville's Grand Ole Opry, and featuring guests Donna Fargo, Charly Pride, Dolly Parton, Charlie Rich and Tanya Tucker. (30 mins.)

Sounds of the Rock, on 2 and 6 at 9. A program of comedy and music from Newfoundland, hosted by actor Gordon Pinsent. (60 mins.)

Police Story, on 2 and 5 at 10. Cameo appearances by June Lockhart and Joan Blondell highlight tonight's episode about an intensive search for a missing 4-year-old boy that becomes a personal matter for a divorced detective who feels he is losing communication with his own son. Cast includes Robert Forster and Diane Baker. (60 mins.)

Lowell Thomas Remembers, on 9 at 10:30. Tonight's edition includes newsreels clips from 1921 focusing on race riots and the re-emergence of the Ku Klux Klan. (30 mins.)

Wide World Special, on 4 at 11:30. A repeat telecast of the sixth annual Playboy Bunny of the Year pageant, featuring 22 Playboy Club bunnies competing for the title. The winner is crowned by Hugh Hefner, with entertainment provided by John Davidson, impressionist-comedian John Byner, country singer Barbi Benton, singer-dancer Charo, and the dance group Lockers. (90 mins.).

Johnny Carson Show, on 5 at 11:30. Guest host McLean Stevenson welcomes the Fifth Dimension and composer Marvin Hamlisch to tonight's show. (90 mins.)

CBC AM-FM Radio Highlights

CBC-AM 690
CBC-FM 105.7

SATURDAY

12:10 (AM) Our Native Land — Focus on health problems in the north. Host Lloyd Henderson interviews Doctors, nurses and patients, including small children, from small isolated communities in Northern Quebec, northern Manitoba, and other areas of Canada.

1:30 (AM) Hot Air — Host Bob Smith plays the first jazz records ever made, early 1917, the original Dixieland Jazz (sic) Band, including Nick La Rocca, cornet, and Larry Shields, clarinet. (Program content is subject to change depending on the availability of visiting performers.)

2:03 (FM) Jazz Radio Canada — Hosts: Lee Major and Mary Nelson. Today: The Tommy Banks Orchestra from Edmonton; Pacific Salt at Courtenay, B.C.

4:03 (FM) Encore — "This Side Jordan," adapted from the first novel of Margaret Laurence (published in 1960) by Joseph Schull. Produced at CBC Vancouver, with Derek Ralston, Anthony Jenkins, Mohammed Zane, Roy Brinson, Patricia Wainman-Wood, Shirley Broderick, Merv Campone and Robert Clothier. Direction by Esse W. Ljungh.

5:03 (AM) Miss, Ms. or Mrs. — As International Women's Year comes to a close CBC Radio presents a series of four programs, reviewing the women's movements. The subject of program 3 is "Government" and interviewed is former Member of Parliament, Grace McInnis. Panelists are MPs Simma Holt and John Reynolds, and MLA Rosemary Brown.

7:00 (AM) Symphony Hall — Montreal Symphony Orchestra conducted by Edo de Waart Viktor Tretyakov, violin: Violin Concert No. 2, and selections from Love for Three Oranges, Op. 33 (both by Prokofieff) Symphony No. 6 (Bruckner).

8:33 (AM) CBC Stage — "Virgil Kelley," a new comedy by Len Peterson about a happy-go-lucky scamp, a handyman who's particularly helpful to young mothers on welfare who lack husbands. The poor ladies pay him back the only way they can and the resulting progeny becomes a problem to the welfare department and one social worker in particular. With Gordon Pinsent as Virgil, and Jane Eastwood as the welfare worker, plus Anne Butler, Nonnie Griffin, Fiona Reid, James Edmond, Ruth Springford, Marian Waldman, Hugh Webster, Beth Anne Cole, Paul Kligman, Gerard Parkes. Music by Morris Surdin.

8:03 (FM) The Entertainers — Bill Robinson interviews Ray Charles.

10:03 (AM) Anthology — A book review by Kildare Dobbs. A profile of Nigerian novelist Chiqua Achebe, with readings from his work. New poems by Ottawa poet Seymour Mayne from his recent collection, Name.

11:03 (FM) Great Canadian Gold Rush — Rock music series with host Terry David Mulligan. Tonight: The program features an interview with LaBelle and a live concert with Supertramp.

SUNDAY

12:03 (AM) Grey Cup Football Game — Eastern Conference vs. Western Conference.

12 Noon (FM) Symphony Hall — Toronto Symphony conducted by Andrew Davis; Maurice Andre, trumpet; Jeux Venitiens (Lutos Iawski); Trumpet Concerto in E flat (Hummel); Symphony No. 1 in D (Mahler).

1:30 (FM) Organists in Recital — Dom Andre Laberge, organ; Stewart Grand, oboe, from Abbey St.-Benoit du Lac, Quebec (Early Casavant Organ); Fantasia (Krebs); Concerto in D minor (Marcello) (arr. by Bach and Grant); Concerto (Handel).

3:03 (FM) Orchestral Concert — Part I — Vienna Chamber Orchestra conducted by Anton Nanut; Symphony in A major, K 201 (Mozart). Part II — The Vienna Philharmonic conducted by Karl Bohm; Symphony in C major, K. 551 (Mozart) (Music from the 1975 Festival of Vienna).

4:03 (FM) Sir Michael Tippett at 70 — Start of a six-week series about the known English composer, hosted by writer and broadcaster Kenneth Winters. Today: Concerto for Double Strings (Academy of St. Martin-in-the Fields, conducted by Neville Marriner); Piano Sonata No. 3 (Paul Crossley, piano).

5:03 (FM) Music of Our People — In honor of St. Andrew's Day, military pipes and drums in a program of Scottish music.

5:30 (FM) Touch the Earth—Sylvia Tyson hosts this series of contemporary folk music. Today: A special interview with Canada's best-known fiddler, Jean-Ty Carignan, and a documentary on the music and times of Prince Edward Island

7:03 (FM) Opera Theatre — Host: Don McGill. Last of three broadcasts from the 1975 Salzburg Festival, as part of a nine-week series of opera from Summer Festivals of 1975. This week: The Abduction From the Seraglio (Mozart) (Margaret Price, Sona Ghazarian, Werner Hollweg. Gerhard Unger, Fernando Corena, Vienna State Opera Chorus and Vienna Philharmonic Orchestra conducted by Leif Segerstam).

7:30 (AM) The Entertainers — Australian-born Olivia Newton John, who has hits on both the country and pop charts, talks to Doug Crawford in London.

9:03 (AM) CBC Vancouver Chamber Orchestra — Conducted by John Avison: Two Concertinos for Strings, Pergolesi-Ricciotti; Scherzo for Strings (Somers); Andante and Molto Allegro from Concerto in A major for Strings (Vivaldi); Two Etudes for Strings (Ridout); Five Miniatures (McCauley).

10:03 (FM) Something to Talk About — A series serving as a prelude to The Best Seat in the House, a series of kunstkopft all-round-sound programs starting Jan. 4. Tonight: Gustav Holst: Planet Maker — A program prepared in honor of the British composer's centennial in 1974 by writer and critic Kenneth Winters and producer Jeffrey Anderson. Includes a sampling of Holst's musical output of orchestral music, songs, band music, etc., and interviews with composer Sir Michael Tippett, conductor Sir Adrian Boult! the composer's daughter and biographer Imogen Holst, who is also a composer; and composer and author Prof. Wilfred Mellers.

10:30 (AM) CBC Playhouse — "Revolutions," by award-winning Vancouver playwright Cherie Stewart Thiessen is a fantasy set in the future. A small band of mutants play a series of games in an effort to find out who they are and where they have come from. In the cast: David Stein, Bill Reiter, Shirley Milliner and Lesley Rachuk.

MONDAY

2:00 (FM) Afternoon Concert — Host: Jim Coward. This week: Programs of Canadian music and musicians in honour of Canada Music Week. Interviews during the week with such musical personalties as flutist Mario Deschenes on music in the lives of people, and early music education Louise Laplante of the Canadian Music Centre; composer Serge Garant of the Societe de Musique Contemporaine du Quebec; As usual on Mondays, music is by Mozart, today played by Canadian artists; Symphony No. 1, K.551 (National Arts Centre Orchestra, conducted by Mario Bernardi); Rondo in A minor, K 511 (Antonin Kubaleck, piano); String Quartet in C major, K.465 (Orford Quartet); Piano Concerto No. 24, K.491 (Glenn Gould, piano; CBC Symphony conducted by Walter Susskind).

8:03 (FM) Ideas — Host: Russ Germaine. Movies and Mythologies — Tonight: Canadian Cinema: Part II — Some solutions. (Last in series).

8:03 (AM) Music of Our People—In honour of St. Andrew's Day, military pipes and drums in a program of Scottish music.

9:00 (FM) CBC Monday Evening—Part 1: Bernard Shaw (1856-1950)—As Critic—An exposition by Jonathan Wisenthal. Shaw's letters and articles read by Michael Collins.

Part 2: Overruled—A dramatic production for radio of Shaw's play on marital infidelity.

Part 3: A Vancouver Recital — Hortulan Musicae — Music from the Court of Henry VIII.

10:30 (AM) Great Canadian Gold Rush — An interview with David Clayton Thomas and Bobby Columbo (of Blood, Sweat and Tears). There's also a live concert with the Vancouver band, Pied Pumpkin. Host is Terry David Mulligan.

TUESDAY

1:30 (FM) Afternoon Concert — For Canada Music Week: Fugal Concerto (Holst) (Hart House Orchestra, conducted by Boyd Neel); Violin Concerto in D, Op, 35 (Tchaikovsky) (Hyman Bress, violin; London Philharmonic Orchestra, conducted by Sir Adrian Boult); String Quartet No. 1 Op. 50 (Prokofieff) (Vaghy String Quartet); Piece Concertante, No. 1 (Papineau-Couture) (Mario Bernardi, piano; CBS Symphony, conducted by Walter Susskind); Evocations (Somers) (Patricia Rideout, contralto); Piano Trio No. 1, Op. 35 (Turina) (Brandon University Trio); Symphony No. 2 (Healey Willan) (Toronto Symphony, conducted by Karel Ancert).

8:03 (FM) Ideas—Host Russ Germaine. Into the Universe — Tonight: Universes and Other Places — A Cosmological Sampler. (Last program in the series.)

8:03 (AM) CBC Tuesday Night—"This Side Jordan", adapted from the first novel of Margaret Laurence (published in 1960) by Joseph Schull. Produced at CBC Vancouver, with Derek Ralston, Anthony Jenkins, Mohammed Zane, Roy Brinson, Patricia Wainman-Wood, Shirley Broderick, Merv Campone and Robert Clothier. Direction by Esse W. Ljungh.

10:30 (AM) Touch the Earth —An interview with Ramblin' Jack Elliott; a feature on the Original Sloth Band; and a feature on traditional folk singer Sarah Ogen Gunning. Host: Sylvia Tyson.

10:00 (FM) Canadian Concert Hall — CBC Winnipeg Orchestra conducted by Otto-Werner Mueller: Symphony No. 1, Op. 10 (Shostakovich); Symphonic Metamorphoses on Themes by Von Weber (Hindemith).

WEDNESDAY

8:03 (AM) Quirks and Quarks — World famous geneticist Dr. David Suzuki is host of this series whose themie is prove that science can be simple, exciting and fun. The program will aim at satisfying the layman's curiosity on a variety of scientific subjects. Regular features include phone-ins, a science fiction segment, visions of the future, and answers to listeners questions.

8:03 (FM) Ideas — Host: Russ Germaine, For Reasons of State — Tonight: The Citizen as Enemy — RCMP, National Research Council, Post Office, etc. Why is Big Brother watching? (Last program in series).

9:03 (FM) Themes and Variations — Hosts: Karen Kieser and Harry Mannis. Part I — York Winds and assisting artists, conducted by Samuel Baron: Serenade No. 11 in E flat, K.375, and Divertimento in B flat, K.227 (both by Mozart); Petite Symphonie (Gounod). Part II — John Rapson, clarinet; Leo Barkin, piano; Sonata for Clarinet and Piano, Op. 167 (Saint- Saens); Three Romances (Schumann).

10:30 (AM) Country Road — With regulars Vic Mullen, Frank Cameron, Jim Bennet and Johnny Gold, with a hit of the week and tonight's special feature Guitars Ltd., illustrating the sounds of different makes of guitars.

THURSDAY

1:30 (AM) The Arts — Organists in Recital. Dom Andre Laberge, organ; Stewart Grand, oboe, from Abbey St.-Benoit du Lac, Quebec (Early Casavant Organ): Fantasia (Krebs); Concerto in D minor (Marcello) (arr. by Bach and Grant); Concerto (Handel).

8:03 (FM) Ideas — Host: Russ Germaine Sex and Civilization — Tonight: Is Biology Destiny? Role reversal, test-tube babies and the shape of things to come. (Last program in series).

8:03 (AM) Themes and Variations — Part I — York Winds and assisting artists, conducted by Samuel Baron: Serenado No. 11 in E flat, K.375, and Divertimento in B flat, K.227 (both by Mozart); Petite Symphonie (Gounod). Part II — John Rapson, clarinet; Lee Barkin, piano; Sonata for clarinet and piano, Op. 167 (Saint-Saens); Three Romances (Schumann).

9:03 (FM) Opera Time — Host: Ruby Mercer. Tonight: Norma (highlights) (Bellini), A comparison of various recorded performances. Intermission guest: Irving Guttman, stage director.

10:30 (FM) Classical Guitar — Liona Boyd, guitar: Two Sonatas (Scarlatti); La Fille aux Cheveux de Lin (Debussy); Mule Driver of the Andes (Tomasi); Cancion Triste (Calleja); Prelude, Presto, Two Gavottes (J. S. Bach).

FRIDAY

10:10 (FM) BBC Drama—Today: "My Aunt Astonishes Me". Mr. Peggotty sets out to look for Emily, David proposes to Dora Betsey Trotwood arrives in London and declares she is ruined "My Good Angel" — Anges Wickfield and her father come to London, together with Uriah Heep, who has now become a partner in the firm of Wickfield and Heep. David becomes secretary to Dr. Strong, and finds a perfect cottage.

1:33 (FM) Afternoon Concert—Host: Jim Coward. For Canada Music Week; Concerto for Two Pianos and Orchestra (Matton) (Renee Morisset and Victor Bouchard, duo-pianists; Toronto Symphony conducted by Susskind); Fantasy and Festivity (Turner) (Judy Loman, harp); Suite for Piano (Morawetz) (Antonin Kubalek, piano); Sonata for Violin and Piano (Adaskin) (Lorand Fenyes, violin); Pierre Souvairan, piano); String Quartet in C minor (MacMillan) (Amadeus Quartet); The Planets, Mars, Venus, Mercury and Jupiter (Holst) (Toronto Symphony Orchestra, conducted by Sir Ernest Macmillan).

2:03 (AM) Canadian Schools Broadcast—It's to Be Me: My feelings.

2:20 (AM) Canadian Concert Hall—Part I — Da Camera Singers conducted by Ken Nielsen: Five Flower Songs, Op. 47 (Britten); An mon beau, and Les Tisserands (Poulenc); Sing to the Lord A New Song (Schutz); Frostiana (Randall Thompson). Part II —William Tritt, piano; Sonata in B minor (Liszt).

8:03 (FM) Ideas — Host: Russ Germaine. Consciousness: The Matter of Mind. Tonight: A special two-hour program, highlighted by an hour-long dramatization of Starmaker, from the 1937 novel by Olaf Stapledon, which tells the fantastic science fiction story of a man experiencing many levels of consciousness. Also, a discussion on meditation by John White.

10:00 (FM) Radio International — Hosts: Jan Tennant and Harry Mannis. (One hour edition tonight only). The Birth of an Opera, a stereo documentary feature with music conducted by Istvan Kertesz, written and narrated by Istvan Kertesz, written and narrated by Christopher Raeburn, a noted record producer who has made a special study of Mozart. Program concerns the writing of Mozart's opera La Clemenza di Tito, first performed during the coronation festivities in Prague of the Emperor Leopold II, Sept. 6th, 1791, just three months before the composer's death. The program sheds light on Mozart's circumstances in the late part of his life, when he was dogged by his own and his wife's ill-health and hopelessly in debt — yet a time in which he managed to complete his three major works, La Clemenza di Tito, The Magic Flute, and The Requiem. With Geoffrey Beevers as Mozart.

10:30 (AM) Major Progression — A weekly 90-minute rock music show from Winnipeg. The program will have a variety of features covering almost every aspect of the music scene by Canadian artists. There will be a weekly billboard of musical events with information about the major concerts across Canada; reviews of new record releases; and interviews with musical personalities. The program will also have commentaries on various aspects of the music industry; record companies and publishers; and how a record is promoted to hit status.

AT CITY CENTRE TV WE SMASH PRICES

ELECTROHOME

20" Portable
100% Solid State

26" Fully Automatic

26" Fully Automatic

TRY OUR 'RENT TO OWN' PLAN

3-year unconditional guarantee on all parts and labour, 6-year warranty plan on picture tube.

AS LOW AS $21.55 Per Month

31,000-Volt Chassis

- You get outstanding value in console color C 21 Chassis TV. Just check these great features:
- 100% Solid State Chassis.
- Negative Guard Band Picture Tube.
- Automatic Color, Tint, and Fine Tuning.

★ 6-Year Warranty Plan on Picture Tubes

1-Year on All Parts and Labour

CCTV Phone 477-6971

SHOP 10 a.m. to 10 p.m. DAILY

"We Service what We Sell"

CITY CENTRE TV

Shelbourne at McKenzie — Next to Kmart in the Mall